Spaniards Speed to Azores on Flight to U. S.

WEATHER
Fair tonight and Saturday; slightly cooler tonight. (Detailed report, Page 6.)

Pittsburgh Sun-Telegraph

ESTAB. 1927—VOL. 4—NO. 139 FRIDAY, JUNE 21, 1929 THREE CENTS

WALL ST. CLOSE

GRAND JURY SPEEDS INDICTMENT OF CO-ED'S CONFESSED SLAYER

Today

Our Busy President.
Futile Yard Stick.
Brain and Soil.
Poor Mr. Trotzky.

—By ARTHUR BRISBANE—

HOW would you like to be President in this prohibition day? Rum runners, in a high powered boat attack a government border patrol boat, and win, in a running fight.

WHILE that happens, Senator Glass of Virginia, is accusing President Hoover of "submerging prohibition," not giving it the proper attention.

And to make matters worse, the President on Wednesday had to shake hands with 1,176 proud Americans.

IT IS a pity that an able engineer President, elected to do things that the country really needs should be compelled to waste his time in such a fashion.

OUR Mr. Dawes and Britain's Mr. Ramsay MacDonald have decided that "statesmen," not naval technical experts, must arrange the armament agreement.

Where will Uncle Sam find his "statesmen?" Britain raises them. We give offices to accidental politicians and call them statesmen.

THEY decided also that you cannot create any "yardstick" to establish comparative fighting value of ships of different sizes, gun power, speed, etc.

That was solemn truth. Let one side have the yardstick and let the other have a fighter like Nelson or Blake and your yardstick will look foolish.

YALE University is $500,000 a year richer than last year. The new money comes from gifts of ten millions made to Yale during the last twelve months.

THIS nation, with its annual income of NINETY THOUSAND MILLIONS of dollars, treats education generously. But the value of education depends not on money, but on the brains on which the education money is spent. A crop depends not entirely on the seed, but more on the soil.

NEARLY nine hundred years ago, when Abelard taught logic and theology to young men in the University of Paris, they gathered to hear him in wintertime in a stone-lined room, not heated, taking notes by candlelight.

And many, too poor to pay for candles, climbed the church steeple on bright moonlight nights, to continue their studies there by moonlight.

A few such students might be worth more to the world than a thousand million dollars of endowment. Edison gave to the world more money than wealth has ever given to education. So did Pasteur. Neither ever went to college.

AT the same time, it is a good thing that rich men now spend their money on education, science, and fighting disease, instead of using it, as they did once, trying to bribe the Almighty and purchase eternal bliss for their unimportant souls.

POOR, harassed, Leon Trotzky will now apply for permission to enter the United States, having been turned away by Germany and Great Britain.

The former associate of Lenin, once head of the Soviet Army, knows little about this country, if he hopes to be admitted.

The founder of Christianity Himself, if he came here under another name, preaching as He preached on the shores of Galilee, would be deported just as soon as the order would be issued.

JOHN ANDRUS, eighty-nine years old, calls off this year's reunion of his Wesleyan College class of 1862. No other graduate of that year is left alive, and he must celebrate alone.

SOME day, hundreds of millions of years hence, but SOME DAY, the last man alive will stand on the earth alone.

Last man must come, for the sun must die by loss of heat, and the earth must die with it.

THE last man will cling to life, probably still wondering what happens after death, prolonging existence artificially, without the sun's heat, for a while. Then the last man will die, the earth will roll, dark and cold, to be broken up and made over billions of years from now.

UNCLE SAM continues prosperous. On June 8 he collected $239,602,300 income tax, biggest return for any single day. Your prosperous Uncle now has a surplus of $101,795,855.

Before the war this country thought Congress extravagant to spend a billion dollars in two years. The debt of New York City was bigger than the whole national debt, before the big war.

WARS are expensive, especially when they take you by surprise and you have to hire $1 a year patriots to spend your billions hurriedly, without getting anything for them.

(Copyright, 1929, King Features Syn., Inc.)

NATION LOOKS TO CITY FOR WAR GAS

Chief of Chemical Service Here Doubts Fumes Won't Be Used in 'Next War'

If the United States should go to war, it will not use gas as a military weapon unless the enemy uses it, Maj. Gen. Harry L. Gilchrist, chief of Chemical Warfare Service, United States Army, asserted today.

But it intends to be ready for gas warfare, he added, and looks to Pittsburgh to supply the material.

Gen. Gilchrist came to Pittsburgh today with Maj. Gen. Amos A. Fries, retired, his predecessor as chief of Chemical Warfare Service, to discuss preparedness with the District Advisory Board and division chiefs of the Third Procurement District.

Maj. Gen. Gilchrist

Gen. Fries was asked if it was true, as often reported, that since the conclusion of the World War gases of such deadliness have been invented that it would be possible, by dropping bombs loaded with them on a city, to destroy the whole population.

"That is tommyrot," he said. "Mustard gas is still king of the gases. There are more deadly gases—hydrocyanic, for example—but they cannot be used.

"And that applies to the so-called death rays, which are not effective at greater range than 40 feet, and to disease germs, which could not be used because all countries know how to guard against them. Stories of deadly new discoveries are propaganda to influence action on international treaties."

Gen. Gilchrist was asked if he thought gas would be an important weapon if there should be another war.

Maj. Gen. Fries.

He called attention to the Washington conference at which many nations agreed not to use gas, and said it would be impolitic for him to express an opinion.

The general did say, however: "Gas caused one-third of the casualties in the World War. Do you think so effective a weapon is likely to be abandoned?

"Suppose two men were to make an agreement that if they got

(Continued on Page Two, Col. Four.)

In the Sun-Telegraph Today

Weather Detail..... Page 6
Society .....Page 14
Theaters, Movies ...Page 16
Fiction .....Page 18
Magazine .....Page 19
Sports .Pages 28, 29, 30, 31
Radio Programs.....Page 24
Finance Pages. 31, 32, 33, 34

The Lineup

Philadelphia.	New York.
Bishop, 2	Combs, m
Haas, m	Robertson, 3
Cochrane, c	Gehrig, 1
Simmons, l	Ruth, r
Foxx, 1	Lazzeri, 2
Miller, r	Meusel, l
Dykes, 3	Grabowski, c
Boley, s	Durocher, s
Grove, p	Pennock, p

Umpires — McGowan, Campbell and Moriarty.
Attendance—65,000.

A'S GET LEAD OVER YANKS

FIRST GAME.

At New York—	R.	H.	E.
Phila.	0	1	0 2 0 —
N. Y.	1	0	0 0 0 —

By FORD C. FRICK,
International News Service.

YANKEE STADIUM, NEW YORK, June 21.—There were all the indications of world series excitement at the stadium this afternoon as Athletics and Yankees squared off for the doubleheader which opens their five-game series.

By the time of the first game there were at least 50,000 fans in their seats with other hundreds arriving every moment.

Herbie Pennock started for the Yanks and Bob Grove for the A's.

The Babe was back in his old post in right field for the Yankees and Bob Meusel again cavorted in left. The game in detail:

FIRST INNING

ATHLETICS—Pennock threw out Bishop. Durocher threw out Haas. Cochrane lined to Durocher.

YANKEES—Combs fanned. Robertson singled to left. Gehrig tripled to deep left, scoring Robertson. Lazzeri fanned. One run, two hits.

SECOND INNING

ATHLETICS — Simmons singled to left, Foxx singled to center, Simmons taking third. Miller hit into a double play, Durocher to Lazzeri to Gehrig, Simmons scoring. Dykes flied to Ruth. One run, two hits.

YANKEES—Meusel fanned. Grabowski fanned. Grove tossed out Durocher.

THIRD INNING

ATHLETICS — Durocher threw out Boley. Grove fanned. Bishop

(Continued on Page Two, Col. Two.)

British Embassy Serves Liquor At Dinner

WASHINGTON, June 21.—(INS.) The liquor supply of the British embassy is still holding out, and Sir Esme Howard has not yet carried out his expressed purpose to serve no intoxicants.

A dinner the British ambassador gave last night in honor of Vice President Curtis and his official hostess, Mrs. Edward E. Gann, his half-sister, was wet, according to some of the guests.

Mrs. Ruth Bryan Owen, daughter of the Great Commoner and dry crusader, was among those who attended, as was former Attorney General Wickersham, head of President Hoover's law enforcement commission.

Aside from all this, Sir Esme, dean of the diplomatic corps, gave Mrs. Gann the seat of honor on his right, thus firmly establishing her in diplomatic circles at least as the second lady of the land.

SPANISH FLIERS HOP FOR AZORES

Airmen to Refuel at Islands Then Fly Over Atlantic to Halifax and United States

CARTAGENA, Spain, June 21. — (AP.) — Maj. Ramon Franco, celebrated Spanish aviator, who flew across the South Atlantic in 1926, took off here today at 4:50 p. m. (10:50 a. m., Eastern Standard time) for the Azores Islands on the first lap of a flight to New York.

Capt. Ruizalda Gallardo, co-pilot, and a mechanic named Madariaga are flying with Franco.

Maj. Franco took off from Alcazares airfield with three companions. The Spanish fliers are scheduled to make their first stop at the Azores, which they should reach by 8:30 a. m. Saturday, Madrid time (2:30 a. m. eastern standard time.)

TO REFUEL AT AZORES

Maj. Franco will refuel and spend the day at the Azores. He plans to take off for New York at 6:00 p. m. Saturday (noon eastern standard time). The flight will be direct to New York if weather conditions are favorable. If not, a stop will probably be made at Halifax, N. S.

After reaching the United States they plan either to make a return flight over the same route or to continue southward to Havana and Mexico City on the trip around the world which was originally scheduled for the spring of 1928.

ORIGINAL PLANS

According to t original round-the-world flight plans, the Numancia after reaching Mexico City was to fly to Southern California, then up the Pacific coast to Alaska, across the Bering Sea, down the Siberian coast to Japan, then across Southern Asia and Europe back to Spain. It was planned to fly about 25,000 miles in about 45 days, making only 20 stops.

PIRATES HOPE TO OUST CUBS

CHICAGO, June 21.—First place is at stake in the big diamond clash scheduled at Wrigley Field this afternoon between the Pirates and Cubs. The two flag contenders are on the books for four games on successive afternoons, the Monday encounter being the result of an earlier postponement.

Burleigh Grimes, ace of the Pirate staff, will endeavor to pitch his club into first place in the opener. A triumph for the Freebooters would reverse the positions of the contestants. Southpaw Cvengros, once a Pirate, has been selected to oppose the Bucs in the initial clash.

Chicago fans are excited over their favorites, who have just completed the task of pulling the Cardinals off the top and into the third position of the standing.

FIREMEN SAVE CAT TREED THREE DAYS

"HERE, KITY, KITTY"

Summoned to the rescue, Engine Company No. 17, Mt. Washington, raised its extension ladder into the foliage of this Grandview avenue tree, all to help down a cat from the folliage in which it was "lost."

PHOTOS BY SUN-TELEGRAPH.

HERO OF THE DAY: ARTHUR McFEETERS

Though at first he couldn't locate Tabby in the heavy foliage, Hoseman McFeeters retrieved this furry bit and bore it back to solid ground. The cat couldn't climb down for three days.

CAT'S RESCUE RILES CHIEF

For three days a cat hid in a tall poplar tree in Grandview avenue at Maple terrace, presumably chased there by a dog.

Firemen of Company No. 17 tried to locate it today, but failed.

Mrs. Bertha Atwood, of 203 Grandview avenue, succeeded.

"Kitty, kitty, kitty!" Mrs. Atwood invited.

The cat meowed.

Then firemen were called again. Fireman Art McFeeters climbed the tree, found the cat on the uppermost limb.

The cat was very hungry.

Neighbors were grateful to Mrs. Atwood and the firemen. Now, after three nights of one meow after another, they can sleep.

The city is poorer by $25, cost of the firemen's service, and Fire Chief Richard L. Smith regretted the expense.

"However," he added, "we have to do those things. If we didn't the Humane Society would protest."

Today Longest Day, But—What About It!

Today is the longest day of the year. It marks the debut of the summer solstice, which is the scientific manner of saying that summer is here.

Fortunately, you do not have to work any longer than usual.

Unfortunately, the elasticity of money is unaffected.

Will Hays Granted Divorce in Indiana

SULLIVAN, Ind., June 21.—(AP.)—Will H. Hays, president of the Motion Picture Producers and Distributors of America, was granted a divorce in the Sullivan County Circuit Court yesterday from Mrs. Helen Hays.

Edison to Give Ford First Lamp Factory

HARRISON, N. J., June 21—(INS.)—Thomas A. Edison will present his original lamp factory here to Henry Ford tomorrow morning. Impressive ceremonies have been planned for the presentation. Edison will head a group of notables taking part in the ceremony at Mazdabrook, a recreational center maintained by the General Electric Company for its employes.

Veterans' Bureau Medical Head Dies

BEDFORD, N. H., June 21.—(AP.)—Dr. Edgar O. Crossman, 65, medical director of the U. S. Veterans' Bureau, died today at his summer home here. He had been ill two weeks.

U. S. ATTORNEY JOB PENDS

Senator David A. Reed told the Sun-Telegraph today he would not make a definite decision towards naming a successor to United States Attorney John D. Meyer this week, but would make it is soon as possible. He added that the field of aspirants had not been reduced to "one or two."

Senator Reed came to Pittsburgh today from Washington "primarily on legal business." He admitted that he would confer with several persons before he reached a decision on Meyer's successor.

Reed's arrival renewed speculation as to whether Attorney Louis Graham, now attached to the prohibition headquarters, would win the position. It is understood Graham's chief rival is Attorney Joseph Richardson, assistant to Meyer.

Several weeks ago Graham was reported to have the inside track for the job, but Richardson's friends have been making a concerted effort for their man. Both Graham and Richardson are dry.

Senator Reed revealed there are several aspirants for the position of collector of internal revenue now occupied by D. B. Heiner, whose term expires in August. Reed said he had not yet given the matter his attention.

Hoover Secretary Races Against Death

WASHINGTON, June 21.—(INS.)—Walter H. Newton, one of President Hoover's secretaries, engaged in an airplane race with death today to reach the bedside of his small son, John, 6, who was run down in Minneapolis yesterday by a street car and badly injured.

Newton caught a late night train and planned to transfer at Akron, O., to an airplane to fly to Minneapolis.

SNOOK BEGS FOR SPEEDY SENTENCE

Doctor Says He Feared Gun of Girl, Jealous of Wife; Battled in Coupe

By JAMES I. KILGALLEN.
International News Service.

COLUMBUS, O., June 21.—Justice moved at a rapid pace today in the sensational case of Dr. James H. Snook, former highly respected member of the faculty of Ohio State University, who confessed to the brutal slaying of Theora K. Hix, attractive 25-year-old co-ed.

The grand jury convened this morning and promptly began hearing of the evidence against the middle-aged college professor. Shortly before noon 31 witnesses had appeared before the jury, and indications were that an indictment for first degree murder would be handed down against Snook by nightfall.

Snook today pleaded for an early trial and sentence.

CHAIR SUPREME PENALTY

Snook will be given a preliminary hearing as soon as possible, probably Monday. It is likely his trial will be set for the new term of court which opens September 16.

Death in the electric chair is the supreme penalty for murder in Ohio.

Prof. Snook, who is married and the father of a two-year old baby, accepted his plight philosophically as he sat in his cell in the county jail awaiting action of the grand jury. His wife, a respected church worker, was in a state of collapse and under the care of a physician.

GIRL'S FATHER WITNESS

The slain girl's silver-haired father, Melvin Hix of Bradenton, Fla., was one of the witnesses before the grand jury. He expressed himself as eager to see that Snook "Get what he deserves."

Snook killed the girl with a hammer and a pocket knife during a quarrel with her while they were riding in his coupe on the night of June 13.

The first witness before the grand jury was Chemist C. F. Long. Before entering he told reporters that

(Continued on Page Two, Col. Five.)

KLINE TO TOSS HAT IN RING

Mayor Charles H. Kline's announcement as a candidate for another term is expected in political circles to be made at a banquet in the William Penn Hotel next Wednesday night, the day after the election for the Greater Pittsburgh charter.

Invitations for the affair, in the mails today, state that the dinner was to be a complimentary one to Mayor Kline and requested response to be returned to Benjamin L. Steinberg, assistant city solicitor and close friend of the Mayor.

When the word of the banquet was circulated today it started a wagging of political tongues on account of the Mayor's ukase a month or so ago in which he ordered a cessation of activities in his behalf until after the charter election June 25.

Steinberg denied that any program was afoot for the Mayor to announce his candidacy and said the banquet was initiated three of four months ago.

He said the dinner would be a comparitively small affair to which about 75 guests would be invited.

Husband Divorced by Ella Winters, Writer

SALINAS, Cal., June 21.—(AP.)—Mrs. Lenora S. Steffens, known to the literary world as Ella Winters, was granted an interlocutory decree of divorce in Superior Court here yesterday from Joseph Lincoln Steffens, noted author and lecturer.

By Request

The Sun-Telegraph will reprint in Saturday's editions the 18-day diet used by many motion picture stars, which was published by Louella O. Parsons, famous movie critic and writer, in her column in last Sunday's Sun-Telegraph. The 18-day diet is reprinted by request of a legion of readers who were unable to get extra copies of last Sunday's paper. Be sure and order your Saturday editions in advance.

Opening Chapter Of New Love Story

FOREST LOVE

by HAZEL LIVINGSTON

Nancy, in Love With Mat, Hears Her Mother's Warning Against Marrying a Poor Man

CHAPTER I.

THE boy and the girl walked close together up the grassy path to the house. The little garden, weedy and overgrown in the daytime, was full of tropic beauty at night. A place of moonlight and dappled shadow, of whispering leaves and dense, spicy smelling shrubs crowding the crooked, narrow path.

Not 70 feet from the street, where his car was parked, to the house where behind deeply drawn shades her family was "waiting up." Not 70 feet, and it had taken them half an hour to reach the bird-path half way up.

"Wonderful night," he mumbled, suddenly conscious that he ought to say something. "Wonderful night. Too nice to go in."

"Yes," she sighed, "but it's late. It must be awfully late."

He fumbled for his watch, opened it, and returned it to his pocket without having noticed the time. She moved on slowly, pulling at the blossoms that bordered the path. The heavy-headed dahlias, the tall columbine, the yellow jasmine that was the very breath of romance itself. He followed, slower still. But no matter how they dallied, the front steps loomed just ahead.

And now they had come to the steps, and she had turned, starry-eyed and a little tremulous, to say good night. "I wish it weren't so late—I'd ask you in—"

The slim little hand that had plucked at the flowers came to rest on his arm. She was faintly smiling, searching his troubled face with dark, velvety eyes.

"Just for a few minutes—please!" he begged.

She shook her head. "No, I couldn't—not tonight. I'll have to run, it's so late. It's been wonderful—" Her mouth quivered. "And I'll see you soon—"

"Tomorrow. Tomorrow night sure."

She nodded, and made a little movement, as if to slip from his detaining grasp. Their hands touched. "Well, if you won't let me come in," he began. And suddenly he was kissing her, hungrily, as if he could never let her go.

She found her voice first. "Good night—Mat!"

Awkwardly he reached for the cap he had dropped in the tangle of honeysuckle near the gray front steps. "Good night, Nancy."

He turned and retraced his steps down the path. She waited, shivering slightly in her light dress, until she heard the sound of his motor starting. When its rumbling and snorting had died away she turned swiftly and went into the house.

They were all in the living room, the big, comfortable, shabby room that stretched across the front of the house. Papa, mamma, and Louise, all waiting up for her, of course.

Papa lifted pudgy fingers and pinched her cheek. "Have a good time, baby?"

"Why didn't you invite the young man in?" mamma asked mildly. "You could have made chocolate, and there's some of that pound cake—"

But it was Louise, as always, who spoke what the family really had on its mind. "I like that Tully boy," she said in her uncompromising, matter-of-fact way. "He's different

(Continued on Page Eighteen, Col. One.)

PROSECUTOR BLAMES HIGHER-UPS FOR BORDER RUM

HOOVER PLEA RESULTS IN CHARGE

Border Authority Declares President Not Fully Advised on Dry Killing

INTERNATIONAL FALLS, Minn., June 21.— (AP.)—Charges that the smuggling of Canadian whisky into the United States across the border in the vicinity of International Falls was being carried on by "higher up" were made today by David Hurlburt, Koochiching County attorney.

His remarks were contained in a statment which followed President Hoover's appeal to International Falls residents and border community citizens for full co-operation in enforcing the dry laws of the United States. The message was the outgrowth of the killing June 8 of Henry Virkkula, a Big Falls confectioner, by a custom border patrolman, Emmett J. White, of Duluth.

CITES KILLING

"The people in this community feel that President Hoover has not been fully advised as to the facts in the case of the state of Minnesota vs. Emmett White," Hurlburt said. "We feel that the act of Emmett White was not sanctioned by the rules and regulations by which prohibition patrolmen are supposed to be governed, and if fully known to the department, would not be sanctioned.

"We feel that the mass of Canadian whisky which comes into the United States for consumption is received in large lots and its importation, or rather smuggling, is carried on by 'higher ups.'

"The question in the instant case does not involve, necessarily, the Volstead act, but it does run contrary to our feeling as to the way in which the legislation should be enforced, namely, by inexperienced young men, armed [illegible]ot guns and other deadly [illegible]s."

ARMS SEARCH

WINDSOR, Ont., June 21.—(AP.)—Search of liquor boats by Canadian officials for firearms is advocated by Crown Attorney James S. Allan as a means of combatting liquor smuggling.

Allan advanced his suggestion in opposing release on bail of Alfred J. Woods, wealthy Amherstburg dock owner, arrested on a charge of receiving a camera stolen by rum runners from a newspaper photographer whom they kidnaped last Tuesday.

CANADA STIRRED

TORONTO, Ont., June 21.—(AP.)—Alfred Cuddy, deputy commissioner of the Ontario provincial police, today was under orders to proceed to Windsor and make a report to A. H. Price, attorney general, on the crime situation there as revealed by episodes in which rum runners have been the principals.

The provincial authorities maintain that the liquor export business brings these men to the Canadian side of the river and that the Dominion government is indirectly responsible for the conditions there.

FINACNIER PROTESTS

NEW YORK, June 21.—(INS.)—Another protest was being prepared today against the alleged insolent and damaging behavior of custom guards who patrol the waters off Long Island. H. K. Knapp, Jr., socially and financially prominent resident of East Islip, N. Y., revealed that he was going to protest to Washington over the damage done to his fishing cruiser "Bubbles," which was damaged in a collision with a patrol boat while a liquor search was in progress. Knapp also intimated that he is having a damage suit against the government prepared.

GIRL MOLESTED, SUSPECT HELD

Charles Shoe, 24, locomotive repairman, of 1505 Brighton road, was held for the grand jury on two serious charges by Magistrate A. D. Brandon in Morals Court today.

Shoe was chased by a crowd of angry citizens after he broke away from the grasp of an irate mother whose 3-year-old daughter he is alleged to have molested in the vestibule of a Sulsmon street house. He ran into the arms of County Detective Harry Barker, who lives nearby.

Ex-U. S. Agent Fined For Embezzlement

Robert F. Stewart, former deputy collector of internal revenue, was fined $200 and paroled for two years when he pleaded guilty to embezzlement today before Federal Judge R. M. Gibson. Stewart, who lives in Ford City, made restitution of $736 he admitted taking.

Procure a Business!

Here are a few propositions listed today in Sun-Telegraph Classified Ads:

Drug Store
Beauty Shop
Confectionery
Shoe Business
Service Station
Dyeing and Cleaning Works

Turn now to classified ads. See these complete and others listed under classification 12.

Flying Wife

Photo by International Newsreel.

MRS. CHARLES A. LINDBERGH

Love has made of the former Miss Anne Morrow a flier and future days will find her often in the skies with her husband, the greatest airman of them all. This is an exclusively posed photo of Mrs. Lindbergh.

A'S GET LEAD OVER YANKS

(Continued from Page One.)

singled to center. Haas singled to right, Bishop stopping at second. Lazzeri threw out Cochrane. Two hits.

YANKEES—Pennock grounded to Foxx. Grove threw out Combs. Robertson doubled to center. Grove threw out Gehrig. One hit.

FOURTH INNING

ATHLETICS—Grabowski dropped Simmons' foul and was charged with an error. Simmons singled to left. Foxx singled to right, Simmons taking third. Miller singled to deep short, scoring Simmons and sending Foxx to second. Foxx and Miller worked the double steal. Foxx scored and Miller went to third on Dykes' sacrifice fly to Meusel. Boley fanned. Pennock threw out Grove. Two runs, three hits, one error.

YANKEES—Ruth flied to Miller. Lazzeri lined to Miller. Boley tossed out Meusel.

FIFTH INNING

ATHLETICS — Bishop fanned. Haas popped to Grabowski. Cochrane flied to Meusel.

YANKEES — Grabowski singled to left. Durocher flied to Miller. Pennock flied to Bishop. Combs' single to right sent Grabowski to third. Robertson forced Combs, Bishop to Boley. Two hits.

Missionary Escapes Chinese Abductors

AMOY, Fukien, China, June 21.—(AP.) — Dr. C. K. Holleman, Reformed Presbyterian Church missionary in Southern Fukien, who recently was abducted from his post by Communists, has arrived safely at Swaton and is expected at Amoy June 22. He escaped from the Communist bandits after being held several days.

POLITICIANS ON TRANSIT CO. PAYROLL

Mayor Mackey Named; Says Money Was for Legal Services; Wood on Books

International News Service.

PHILADELPHIA, June 21.—Politicians, city officials and lawyers whose names appeared on the lengthy list of the Philadelphia Rapid Transit Corporation as having been paid huge sums in the last five years without any statement as to what the payments were for, attempted today to explain the payments, or deny them.

The startling report made to City Council late yesterday covering the transactions of the P. R. T. under the management of Thomas E. Mitten and his son, Dr. A. A. Mitten, revealed expenditures of more than $250,000,000 in five years. The city is in partnership with the P. R. T. in operation of the transit lines, but due to refusal of the P. R. T. officials, the city has been unable to audit the books to gain an insight into the management of the lines.

COURT ORDER

A court order recently gave the City Controller's office power to conduct the audit and the preliminary report of Willis Hadley caused a sensation at City Hall.

The Hadley report showed that Mayor Harry A. Mackey received $6,000 from the Transit Company in 1926 and $2,000 in 1925. He issued a statement in which he said that the money was received as legimate retainers.

LEGITIMATE FEE

"I was an attorney engaged in the practice of the law and I accepted legitimate retainers from any client who requested my service," he said, explaining that he had served as counsel for the P. R. T.

Col. Eric Fisher Wood, of Pittsburgh, erstwhile state Republican chairman, received $5,000 last year according to an item on the books under "legal expenses." He was also employed at times as a consulting architect.

DRUG MEN PICK PITTSBURGHER

BEDFORD, Pa., June 21.—C. Leonard O'Connell, of Pittsburgh, was re-elected president of the Pennsylvania Pharmaceutical Association at yesterday's session of its convention in the Bedford Springs Hotel, but the result of the election was not given out until late last night.

Other officers elected were: First vice president, George W. Fehr, Philadelphia; second vice president, Frank Kelly, Carbondale; executive committee, F. J. Blumenscheim.

Joseph G. Noh, Harrisburg, secretary and treasurer of the association and editor and business manager of the Pennsylvania Pharmacist, tendered his resignation as secretary and treasurer.

The executive committee was instructed to induce Mr. Noh to reconsider his resignation and in the event that he would not to appoint a secretary to serve until the next election.

The place of meeting next year also was left to the executive committee. It is believed Beuna Vista Springs Hotel will be selected.

Full-Dress Bride And Groom Take Broadway

NEW YORK, June 21.—(INS.)—The first full-fledged marriage in the Municipal building in the memory of its oldest employes took place today.

Dr. John W. Gordon, of Belle Vernon, Pa., wore a Tuxedo and his bride, Joan Meredith, 26, a real estate operator, wore a lowcut black evening gown with a white Mexican shawl.

Miss Meredits was born in Scottdale, Pa.

LUTHERAN GUNS TURN ON BLUE SUNDAY

Restrictions Condemned in Statement of Church's Code of Religious Belief

CHICAGO, June 21. — (AP.)—Overstrict Sabbath observances and blue laws were condemned today at the thirty-fourth triennial convention of the Evangelical Lutheran Synod as not faithfully interpreting Christianity and as causing harm.

"The Christian religion is not a creed of morbid restrictions and dampening prohibitions," it was declared in a statement of the church's code of belief. "The Lutheran Church believes that those teachers in the outward Christian church who insist upon the Old Testament spirit and legislation for a day and age when 'old things are passed away' are not only misinterpreting the evident intention of our Lord, but are guilty of the more serious sin of keeping men away from Christ."

In denouncing efforts to restore puritanical Sabbath observances, the Lutheran confessions asserted that the Sabbath era has passed away.

"Further, legislation can only restrain," the statement adds, "it cannot reform. Laws can remove temptation to do wrong, but they cannot make a man will to do right. They can close up baseball parks and movie houses, but they cannot make a man temperate. Only the Spirit of God, working through the gospel, can produce real morality and righteousness."

NATION TO GET WAR GAS HERE

(Continued from Page One.)

into a fight they would not throw bricks. Suppose they fought, and one of them found himself hard pressed, but with a pile of bricks at hand. Do you think he would refrain from using them?"

The two generals will be guests of the District Advisory Board at a dinner at the Duquesne Club tonight. Gen. Gilchrist is expected to talk of the explosion in the Crile Hospital, Cleveland, which caused 125 deaths.

Speaking of it today, he said it was in many respects similar to an explosion in the turret of a battleship. The gases were essentially the same as those released in the discharge of artillery, and proved so deadly because they were confined within a building.

Gens. Gilchrist and Fries visited the Union Trust Company, and the plants of the Federal Laboratories Company, the Mine Safety Appliances Company, and the United States Bureau of Mines.

They were met on their arrival by Col. James E. Barnett, district chief of the Third Procurement District; Capt. W. J. Ungethuem, executive officer; William I. Berryman, chief of the purchasing division, and John E. McKirdy.

At the dinner Dr. John G. Bowman, chancellor of the University of Pittsburgh, will be toastmaster and Col. Barnett will preside. Addresses will be made by Gens. Gilchrist and Fries and Dr. E. R. Weidlein, director of the Mellon Institute of Industrial Research, who is a member of the Advisory Board. Other members are: J. W. Dawson Callery, George H. Deike, Charles A. Finley, Col. Henry Hall, Dr. Joseph H. James, F. M. Wallace, George S. Davidson, Dr. Simon S. Baker, as well as Dr. Bowman, Dr. Weidlein and Mr. McKirdy.

"THE BOSS" SMILES IN DEFEAT

KENNETH TWYMAN H. G. SCOTT FRANCIS MEYERS

Mr. Scott, senior vice-president, Reliance Life Insurance Company of Pittsburgh, smiling as his company baseball team was defeated at the company's annual picnic, Olympia-Oakford Park, McKeesport. He passed out dollars, too, for base-hits and runs.

SPEEDY JUSTICE FOR SNOOK

(Continued from Page One.)

his chemical tests had disclosed bloodstains on the coat and trousers, believed to have been worn by Snook on the night of the slaying. Also that boodstains were on a glove and on the car in which Snook took Miss Hix's body to the rifle range, and on some waste found in the automobile.

17 "DEATH" BLOWS

Coroner John Murphy who conducted the autopsy followed Long into the jury room. The coroner found that any one of the 17 blows dealt the slain co-ed was sufficient to have caused death.

A great crowd of curiosity seekers thronged the corridors leading to the grand jury room. Feeling is strongly against the professor.

Prof. Snook was watched closely in his cell. He was philosophical when informed that the grand jury proceedings were already under way. He seemed relieved. For days, while in custody, he had engaged in a battle of wits with detectives and police officials who grilled him mercilessly.

He had made several conflicting statements in parrying questions of the police. It was a key to the "love nest" he had provided for Miss Hix and a blood stain on a pair of gray trousers that finally trapped him. Snook had given the key to the landlady two hours before the body of the girl had been identified. The bloodstains were on trousers he had sent to the cleaners.

TELLS OF "COMPANIONSHIP"

In his confession Snook said he met the girl three years ago and had assisted her in many ways toward an education. She afforded him companionship that his wife "lacked."

Until his arrest a week ago Snook was a highly respected member of the faculty of the college of veterinary medicine at the university. Miss Hix, a graduate of the college of liberal arts, was a second-year medical student.

Students at Ohio State refer to the professor as a man of "iron nerve." He is a former world's champion rapid fire pistol shot and was a member of the Olympic team in 1920.

Although an expert pistol shot, Snook resorted to the hammer and the knife in killing the girl. And all because, he said, he feared she who shot him when they got into the argument while riding in his coupe.

"She reached for her handbag," said Snook. "I thought she had a gun. She could shoot."

She could. Snook had trained her in marksmanship at the rifle range on the outskirts of the city.

PROFESSOR VERSATILE

Snook was quite versatile. He was the author of a number of magazine articles on sports and outdoor subjects. He has been engaged in writing a book. It was while having the manuscripts typed for this volume that he met Miss Hix. He had written a great deal about fishing, his favorite sport.

He was also a student of nature. Often he took long walks along the countryside, studying plants and birds. He was noted for his kindness to animals and his service as a veterinary were in wide demand.

Snook is anything but handsome. He is middle-aged, inclined to portliness, and has a sagging chin, with a deep cleft in it. He wears glasses and his hair is thin and sparse.

"He has an iota of sentiment in his make-up," was the verdict of several of the officials who grilled him for hours.

Two Bootleggers Plead Guilty, Fined

Two bootleggers, pleading guilty to violating the liquor laws, were fined $200 each by Federal Judge R. M. Gibson today. They were Michael Stengle, of 110 Chartiers avenue, McKeesRocks, and Charles Merkle, of 1719 Lowrie street.

VIRGINIA KLAGES "KING NEPTUNE"

Miss Klages, awarded the beauty championship at the outing. The clothesline bewhiskered gentleman is William Plough, amusement for more than 1,500 picnickers.

HEFLIN STANDS BY SON

WASHINGTON, June 21.—(INS.)—Senator J. Thomas Heflin (Dem.), of Alabama, returned to the capital today, belligerently determined to defend his son, J. Thomas Heflin, Jr., who is at liberty under $1,000 bond for driving his automobile into a laundry truck in Pennsylvania avenue.

The police blotter charge against young Heflin, who is 28, is operating an automobile while under the influence of drugs, but the senator's son says it wasn't drugs, but "straight grain alcohol" that is at the bottom of his trouble.

"Of course I'm going to stand by him," said the Senator. "That bunch is shooting at me, through him."

He did not specify who was meant by "that bunch," other than it referred to his enemies in general.

SENTENCE TWO AFTER 4 YEARS

Convicted in 1925 of violating the national prohibition act in 1922, David Gerson was fined $100 and Alex Weinstein was sentenced to serve 60 days in jail by Federal Judge Robert M. Gibson today.

The cases, which have been hanging fire for four years, were mislaid, was the explanation given for their disposal today at the United States Attorney's office.

They were convicted June 3, 1925, of possession and manufacture of liquor and Gerson was also convicted of transportation of liquor and maintaining a common nuisance at 2540 Brackenridge street. Their applications for new trials was refused.

Ridgeway St. Home Robbed

Frank Kelch, of 3400 Ridgeway street, reported to police today that thieves cut a hole in a door to enter his home and stole a suit of clothes, a $60 watch and $3 in cash.

FILM EXPORT CENSORSHIP SOUGHT

Congressman Wants Movies Free of Elements Offensive to Other Nations

By WILLIAM S. NEAL
International News Service.

WASHINGTON, June 21.—A far-reaching proposal for federal regulation of motion pictures exported to foreign countries, a censorship plan not heretofore advocated, will be urged in Congress, Representative Grant M. Hudson (Rep.), of Michigan, announced today.

The unique plan would lodge power in the Department of Commerce to bar from export motion pictures which it believes would be detrimental to America's foreign trade or tend to stir up passions of foreign nations against this country.

MOVIES' INFLUENCE

The idea, Hudson explained, grows out of a recognition of American-made movies as a powerful adjunct of the nation's expanding foreign trade and the vast influence of films upon international relations.

"The bill will provide for government control of export films, not with the idea of imposing a moral censorship, but to insure that they shall be in keeping with the spirit of our international trade and relations," explained Hudson.

"There have been a number of instances in which foreign nations have taken vigorous exception to the way in which their nationals have been depicted in the films. The resentment stirred up by such pictures not only adversely affects foreign trade, but is an impediment to friendly relations with other nations.

FILMS AS SALESMEN

"There is no doubt but that the motion pictures have been a fine salesman for many American products. The customs they depict have had an effect upon the furniture market, upon the kind of clothes worn both by men and women, and in many other ways. Supervision is necessary to keep them in the proper relationship to other businesses."

PORTER ADMITS MIX ROBBERY

CONCORD, N. H., June 21.—(AP.)—The bag containing cash and securities reported valued at $75,000, which Tom Mix, motion picture actor, told police at Portsmouth had been stolen from a private car in which he was traveling with the Sells-Floto circus, has been found hidden in a power box under a circus car.

The discovery was made by Deputy Chief Victor L. Moore, after, he said, Russell Everett, 22, Negro porter on the circus train, had confessed the theft. Four thousand dollars was missing from the bag.

Everett today was ordered held for the grand jury under $10,000 bail.

When the theft was discovered earlier in the day at Portsmouth, Cal Frydendahl, valet to Mix, was taken into custody on suspicion but was released last night after Everett's confession.

Portsmouth officers learned that a man attached to the circus had mailed a package to Peru, Ind., yesterday. They identified him as Everett and asked the Concord police to hold him. He at first incriminated Frydendahl but later said he committed the theft himself, police said.

Girl Seeks Refueling Mark in Light Plane

ROOSEVELT FIELD, N. Y., June 21.—(INS.)—Miss Viola Gentry planned to take off this morning from Roosevelt Field in a Cabinaire biplane, accompanied by Joseph R. James, former Army pilot, in an effort to establish a refueling endurance record for light planes.

Miss Gentry's craft will carry 114 gallons of gasoline. The plane will refuel on the flight from a Fokker cabin monoplane piloted by Emil Burgin. Sixty gallons of gasoline will be pumped into the ship at each refueling.

WOODEN CARS TELESCOPE, 25 HURT

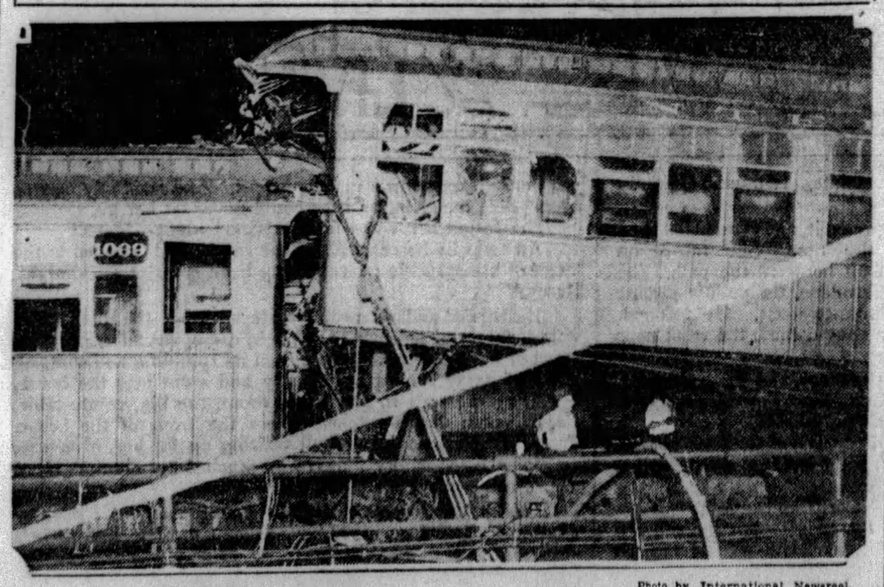

Photo by International Newsreel.

WRECKAGE OF WOODEN CARS IN "L" CRASH FATAL TO ONE

Twenty-five were hurt, one killed when these two antedated cars, one the last and one the first of different trains, were telescoped in a rear-end collision on the Eighth avenue line and Ninth avenue line of the New York elevated railways.

Full Text of Dr. Snook's Confession in Co-Ed Death

COLUMBUS, O., June 21.—(INS.)—The confession of Dr. James H. Snook, Ohio State University professor, to the brutal slaying of Theora Hix, co-ed at the university, follows:

"I met Theora Hix three years ago.

"The friendship continued ever since, inasmuch as she was a very good companion.

"I have been living with my wife all during the three-year period but she lacked some of the companionship afforded by Miss Hix.

"During the three years I knew Miss Hix I did assist her in many ways toward an education, but I found out it wasn't appreciated as much as I thought it should be.

"Our association was not a love affair in any sense of the word, but in time Miss Hix developed a more determined attitude in regard to dictating my movements and the final culmination of this occurred June 13 when I met Miss Hix. We both got into my Ford coupe and proceeded to drive to the Columbus Rifle Range of the New York Central Railroad during which she remonstrated with me against leaving the city with my family for the week-end as I had previously planned to do.

THREATENED WIFE, BABY

"She threatened that if I did go that she would take the life of my wife and baby.

"During this quarrel she grabbed for the purse in which she sometimes carried a revolver which I had given her.

"In the struggle she was hit on the head with a hammer with the intent to stun her.

"She continued desperately and an increased number of blows of increased force was necessary to stop her.

CUT JUGLAR WITH KNIFE

"Realizing then, no doubt, that her skull was fractured and to relieve her suffering, I severed her jugular with my pocket knife.

"I then proceeded to pick up the things that had been scattered during the struggle, leaving her body at that point.

"The instrument which I used to quiet her was a hammer which was lying on the back of the seat of my Ford."

"After leaving the rifle range I then proceeded to go home."

Dr. Snook signed the statement with the assertion that he had made the confession voluntarily and that he was not promised anything when he confessed to the crime.

PROGRESSIVES ORGANIZE FOR BATTLE ON TARIFF

GROUP PLANS TO REWRITE MEASURE

Senators Plan for Fight Against Extortionate Rates In Bill Passed by House

WASHINGTON, June 21.—Aroused by the extortionate rates in the Hawley tariff bill as it passed the House, Progressives in the Senate have formally organized in an effort to rewrite the measure along lines of economic justice.

The organization for the tariff fight was effected at a meeting in the office of Senator LaFollette (Rep.), of Wisconsin, yesterday. It was attended by the following senators:

Norris and Howell, Nebraska; Nye and Frazier, North Dakota; Brookhart, Iowa, and LaFollette, Republicans, and Wheeler, Montana, Democrat.

EXPECT MORE TO AID

There are at least three more senators—Norbeck and McMaster, of South Dakota, and Blaine, of Wisconsin, all Republicans—who are expected to join the group and perhaps half a dozen others, who will co-operate with it in the tariff battle which will open when the Senate reconvenes August 19.

Although this group has been meeting informally in the evenings for nearly a month, yesterday's conference was the first formal gathering for concerted action against the high protective rates in the bill as it passed the House in disregard of President Hoover's wishes.

In addition to the senators present, there was Mercer Johnson, head of the People's Legislative Service, which has enlisted a corps of tariff experts and which will aid the progressive group with material in the fight.

DISCUSSION GENERAL

Discussion of the tariff bill was general at the conference, but within a few days the members of the group will be assigned to some particular schedule for intensive study. In this way the progressives believe they can make the issues clear to the country and defeat the unjust rates in the measure.

Snator Borah, Republican, of Idaho, sponsor of the resolution to limit tariff revision to agricultural schedules, which was defeated by a margin of one vote, was not present at the conference. Whether he was invited others who attended would not say, but he is expected to vote with the group on most schedules.

NORRIS PERSISTS

There was a general discussion of Senator Norris' amendment to insert the export debenture plan in the tariff bill, but no formal decision was reached on it, although all those present voted for the proposal on the farm bill. The amendment has been referred to the Finance Commission, where it will be voted down, but that will not prevent Norris from offering it on the floor.

This little group which proposes to make a forthright fight on the tariff is expected to be joined by a majority of the Democrats. But whether a sufficient number of Democrats can be held in line to defeat the high rates remains a question.

Members of the group were by no means disheartened by the close rejection of the Borah resolution. The majority of one by which the resolution was defeated made the division in the Senate sufficiently close to serve notice on the Finance Committee that it will have a difficult time unless the rates in the House bill are greatly revised.

Wife of Bassett Sues for Divorce

NEW HAVEN, Conn., June 21.—(AP.)—Judge F. Arthur Ells in Superior Court yesterday took under advisement the plea of Mrs. Gertrude Hall Bassett, of Madison, for divorce from Richard Ellsworth Bassett, of Los Angeles, who took a prominent part in the Rhode Island divorce of Nina Wilcox Putnam, noted authoress.

Mrs. Bassett charges her husband with eloping with Mrs. Muriel Blanchard Nelson, heiress and wife of William A. Nelson, Madison artist.

World-Wide Guild Holds Initiation

The World Wide Guild of the Mt. Lebanon Baptist Church of Dormont held its annual initiation service at which the retiring officers presented the program. They are: President, Sarah Ewalt; vice president, Margaret Clark; secretary, Mrs. E. Johannessen; treasurer, Betty Baer; White Cross chairman, Mary Davies. Solos were given by Misses Kathryn Bainridge and Betty Bartley.

WALKING ACROSS A RIVER

Photo by International Newsreel.

JAMES BOWERS, JUST STROLLING

Bowers, after surviving a 150-foot fall from Camden Bridge, unaffected by a stroll. The stroll is 'way up above the Hudson River on the network of the footbridge cables for Hudson River Bridge from which Bowers and equally-daring workmen will spin the main cables for the world's longest suspension bridge.

Would Lock Aliens In Cars Bound For U. S.

WINDSOR, Ont., June 21.—(AP.)—Police Magistrate David M. Brodie yesterday recommended that aliens discovered here in box cars be locked in and shipped on to the United States. There is no penalty here for alien smuggling and those apprehended can be charged only with trespassing, he explained.

Brodie urged this procedure in imposing a fine of $20 for trespassing against Paul Calade, who was arrested a week ago with three other Hungarians in a Michigan Central freight car.

OPTOMETRISTS PLEDGE FUND

PHILADELPHIA, June 21.—(AP.)—More than $300,000 toward the $1,000,000 building fund of the Pennsylvania State College of Optometry was pledged last night at a meeting of the American Optometric Society.

Dr. J. Fred Andrae, president of the Maryland Society of Optometrists, announced that his society would contribute $78,000, or $1,000 for each member. The Delaware Optometric Association, through its president, Dr. M. B. Meyer, announced that it would also give $1,000 for each member, making its total contribution $18,000.

The alumni association pledged $10,000 and Dr. Otto G. Hausmann, of the Pennsylvania Optometric Association, stated that his group would give $2 for each dollar pledged, making its total contribution $212,000.

The Pennsylvania Optometric Association, which is holding its convention in connection with the anual meeting of the national body, re-elected Dr. Albert W. McConnell, Pittsburgh, as president; Dr. T. H. Martin, Pittsburgh, secretary, and Dr. J. Fred Nungesser, Pittsburgh, treasurer.

NORRIS ATTACKS POWER TRUST PAPER DEAL

Senator Terms Mobile Case Example of Dishonorable Means Used to Fool Public

WASHINGTON, June 21.—(AP.)—Disclosures before the Federal Trade Commission concerning the financing of the Mobile, Ala., Press, were declared by Senator Norris (Rep.), of Nebraska, in a statement yesterday, to be an illustration "of the secret and dishonorable means used by the power trusts to conceal from the public the method by which they are using the contributions of the public to deceive the public."

"Where the trust could not buy newspapers, it did not hesitate to establish a newspaper," the Senator declared.

TRAIL OF LOANS

"In order to cover their tracks in Mobile, Mr. Martin loaned the money to Mr. Aldridge. Mr. Aldridge loaned the money to Mr. McGowin. Mr. McGowin loaned the money to Mr. Chandler, the subscriber to the stock in the new paper.

"Mr. Martin, who lives in Birmingham, is general counsel of the Alabama Power Company, and a brother of the president of that company.

"Mr. Aldridge, who also lives in Birmingham, is president of the Southeastern Fuel Company and the Union Coal Company, both of which companies are subsidiaries of the Southeastern Power and Light Company, a part of the trust and which company controls the Alabama Power Company.

"Mr. McGowin is a millionaire living in Mobile. He was the dummy who was used to show that the money that went into this paper did not originate with the power trust.

DENIALS CITED

"It took all of the ingenuity of Mr. Healy, the attorney for the Federal Trade Commission, to finally worm this evidence out of these unwilling witnesses. The truth is now known.

"Until this evidence was brought out yesterday, this power trust paper was frantically denying that any power money was involved in the establishment of the paper and was denouncing almost daily the claims made on the floor of the Senate that, if the truth were unfolded, it would be found that the power trust furnished the money that brought about the establishment of a newspaper in a territory where they were unable to control, through advertising or any other means, the editorial policy of the newspapers already established."

Rankin to Open Vacation School

The sixth annual Vacation and Bible School of the Rankin Christian Center, 230 Third avenue, Rankin, will be opened Monday. Children from the Swissvale and Braddock districts, not attending other schools, can register, it was said. The four weeks' schedule of the school includes Bible study, stories, singing, sewing and woodwork.

Library to Be Given Music Collection

PHILADELPHIA.—The music collection of Edwin A. Fleisher, one of the largest in the world, will go to the Philadelphia Free Library at the death of Mr. Fleisher.

TRAINS LIKE RED GRANGE

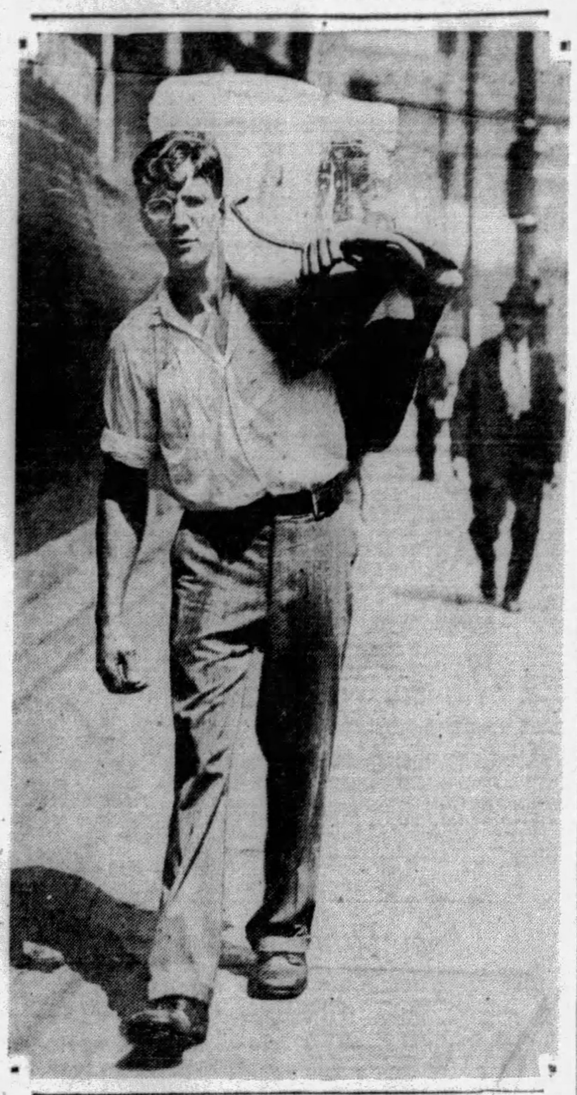

Photo by Pittsburgh Sun-Telegraph

ZACHARY DEMAS, GLAD HE'S AN ICE MAN

Ambitious to "make" the W. & J. football team in the fall, Zachary, 6 feet 3 inches and 200 pounds, delivering ice downtown to get into condition much after Red Grange's fashion.

TRAINS FOR GRID ON ICE WAGON

Carrying 100-pound cakes of ice during summer vacations was largely responsible for Red Grange's prowess on the gridiron, Zachary Demas, of Mars, Pa., decided. He forthwith set out a week ago to emulate the famous grid star. He is now a helper on a big ice truck from which he will deliver ice to restaurants and hotels in the downtown district.

In the fall, Demas intends to enter Washington and Jefferson College. His ruling passion is to become a member of the school's football squad. He has played on the teams of Mars High School and Bellefonte Academy, where he made an enviable record for himself.

"It's great work on this ice wagon," Demas said as he picked up a 100-pound cake and heaved it on his shoulder. "It develops chest and shoulders, while the hundreds of trips I make daily strengthens leg muscles."

Demas is 6 feet 3 inches tall and weighs 200 pounds.

Girls Swim, Too So Boys Can't Go in Bare

WAYNESBURG, Pa., June 21.—Waynesburg boys are in arms over the invasion of their favorite swimmin' holes by a group of high school girls.

Youngsters who had been bathing in Ten Mile Creek without the formality of donning bathing suits were forced to forego their daily plunge on account of the female invasion.

LETTERS GIVEN TRACK TEAM

Track team letters have been awarded to 26 pupils of Gladstone School, six of whom are boys and 20 girls. The boys to receive awards include Charles Virts, Vistor Matson, S. Danko, S. Pulacky, William Nolle, Edwards George.

Of the girls who were honored, Elaine Hobson and Marie Baumer received the school letter; Ivanor Hall, Catherine Hanna, Catherine Ghiles, Helen Wadsworth, Dorothy Noble, Catherine Mitchell and Anita Testasecca, modified letters.

Numerals were presented to Rita Townes, May Di Pietro, Velma Seiler, Margaret Riding, Pearl Mitchell, Isabel Takacs, Mary Hallack, Catherine Rist, Margaret Toth, Bertha Foster and Barbara La Bryer.

Texan Protests Hoover Censure

DALLAS, Tex., June 21.—(AP.)—Republican state headquarters announced that R. B. Creager, Republican national committeeman, had telegraphed Governor Dan Moody a protest against signing and evidencing approval of the resolution of the Texas House and Senate criticizing and condemning Mrs. Herbert Hoover for the De Priest social episode.

Mr. Creager spoke "as a native born Texan with the same feelings and opinions you have with reference to social equality of the races," said the telegram.

NAVAL LIMIT PLAN GRIPS WORLD

Speeches By MacDonald and Dawes and Sequels in Washington Stir Nations

WASHINGTON, June 21.—(AP.)—The apparent agreement between Prime Minister Ramsay MacDonald and American Ambassador Dawes on the naval question—an outstanding problem of Anglo-American relations—and happenings in Washington have partly overshadowed the prospective visit of the Prime Minister to the United States to confer with President Hoover.

While the trip is considered a virtual certainty by officials, the world-wide interest which has been shown in the London discussions and ensuing developments is the paramount topic. A communication to the State Department from Premier Tanaka, of Japan, said his government was prepared to support measures looking toward reduction of armaments and that Japan desires peace and lessened expenditures for war purposes.

Secretary Stimson, who returned to Washington after a week's absence, immediately confered with Sir Esme Howard, the British ambassador, regarding the London discussions. Neither would comment on their talk.

Later the ambassador conferred with Senator Borah, of Idaho, chairman of the Senate Foreign Relations Committee.

Aside from announcement that naval armaments had been discussed, neither Senator Borah nor the ambassador would discuss the meeting.

LONDON HONORS GEN. BOOTH

LONDON, June 21.—(AP.)—While a line of quiet and reverent men and women stood outside, high officers of the Salvation Army today conducted a brief service over the body of the late Gen. William Bramwell Booth, their former commander, lying in state in Congress Hall, Clapton.

Gen. Edward J. Higgins, who succeeded Gen. Booth as head of the Salvation Army after his deposition recently, conducted the service from the platform above the dais on which the body rested. Gen. Booth died Sunday at Hadley Park after a lingering illness.

When the doors opened for the first public view of the dead leader, women with shopping baskets and solemn men with hats in their hands filed past the great oak coffin and took a last look at the countenance of the former commander.

2 BURNED WHEN STOVE LETS GO

ELLWOOD CITY, Pa., June 21.—Two persons were burned when a gasoline stove exploded, setting fire to their home near Zelienople. The house, a six room frame dwelling, was destroyed. Mrs. John Morgan was burned about the face. She was lighting the stove at the time of the explosion. Her husband received burns about the hands when he went to her aid.

The fire caused $10,000 damage, the Morgan's said.

Carewe and Re-Wed Wife Sail Tonight

NEW YORK, June 21.—(INS.)—Bound on their second honeymoon following their remarriage in Chicago, Edwin Carewe, moving picture director, and his bride, Mary Alken Carewe, will sail for Europe tonight on the liner Majestic.

ASLEEP, SHOOTS HAND, LOSES IT

Found wandering in Washington road early today, Irvin H. McGill, Jr., 20, of 3040 Pioneer avenue, Dormont, was taken to South Side Hospital where his left hand, mangled by the discharge of a shotgun, was amputated. Doctors said his condition was good.

McGill, son of the owner of the St. Clair barbecue stand, Washington and Bethel roads, Bethel Township, said he slept in the stand last night, and that for protection had a single-barreled shotgun. While asleep he brushed his hand against the gun, setting it off.

After wrapping the injured hand in a towel he started out for aid, but became confused through loss of blood and was wandering aimlessly when picked up by a motorist, who took him to the office of Dr. O. H. McAdams nearby. Dr. McAdams ordered him sent to the hospital immediately.

Divorced Actor May Rewed Wife

NEW YORK, June 21.—(AP.)—It seems to be a fad in moviedom for divorced folks to rewed. Norman Kerry, who was divorced from Rozine Tripp at Los Angeles June 6 on grounds of cruelty, is here to see the former Mrs. Kerry off for Europe. He said he hoped eventually to join her and have another wedding in London.

Mystery Collapses, Missing Judge Appears

CHICAGO, June 21.—(AP.)—Missing witnesses are not unusual in this city's courts, but when a judge is absent, that's another story.

Judge Edgar A. Jonas of the Felony Court, a man of regular habits, was not present yesterday when court opened. Attaches became worried, although Mrs. Jonas declared he was attending a business conference. No message of this nature had reached court officials, however, and a police search was imminent when the missing jurist appeared. Nettled at the confusion, he announced he had notified Chief Justice Olsons' office he would not hold court and that evidently his message had gone astray.

HURT IN LEAP ONTO TRUCK

When he tried to jump on a truck owned by the East Liberty Coal Company, being driven by P. J. Condon, of 694 Kelly street, in the Washington boulevard near the Brilliant cutoff, Frank Vermonn, of 23 Gordon way, Etna, fell beneath a front wheel, according to a police report.

Vermonn was taken to the Pittsburgh Hospital, where physicians said he has a fracture of the right leg. The driver of the truck was not arrested.

Two Die in Chair For Killing Clerk

CHICAGO, June 21.—(INS.)—The buzzing of a loud electro-meter, like a great telephone gone wrong—the leap of a body against the relentless straps—and thus, life came to an end—the lives of Morgan Shaw and Napoleon Glover.

They were the first to die in Cook County's new $7,000,000 jail house, for the murder of Charles Metlock, slain during a drug store holdup November 11, 1928.

NEW RAILROAD LAYS TRACK

WAYNESBURG, Pa., June 21.—The first rails to be laid on the extension of the Chartiers Southern Railway from Mather to Waynesburg were put down yesterday when several hundred feet of track were put in place. The work was done near the terminal of the line at Mather and was witnessed by a large group of Green County residents.

One of the seven railway bridges on the six mile stretch from Mather to Waynesburg has already been completed while the ohers are nearing completion. Work on the extension of the road is slightly ahead of schedule. According to railway officials, the line is to be completed by September 1.

GRADUATED, HARVARD BOYS SHOWER CONFETTI

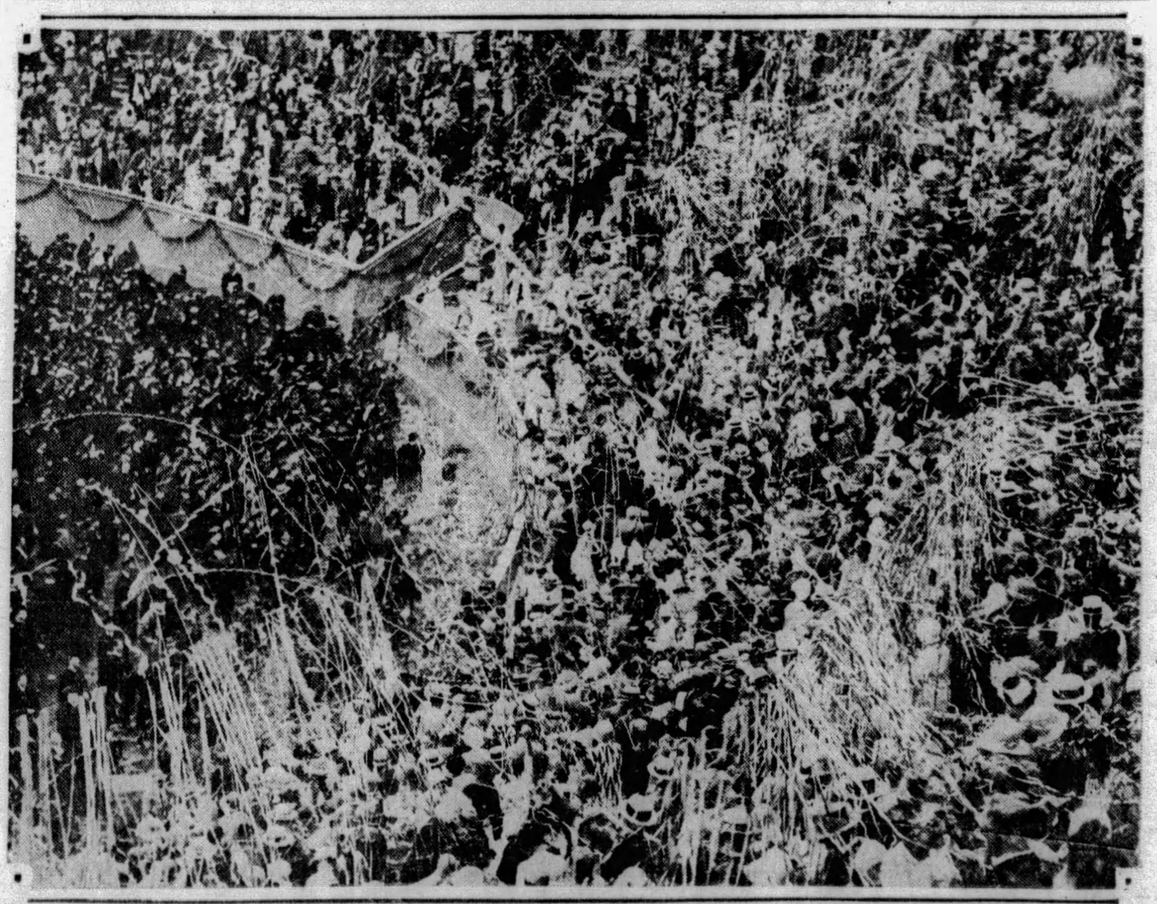

Photo by International Newsreel.

GRADUATES, SPECTATORS IN WILD CONFUSION OF ANNUAL CAMPUS CONFETTI BATTLE

Paper streamers, confetti flying in Harvard Stadium, Cambridge, in the annual battle that immediately follows the presentation of diplomas in a colorful outdoor ceremony. Graduates in the arena and spectators in the stands take part.

Roosevelt Expedition Followers Stricken

SHANGHAI, June 21.—(INS.)—The subsidiary party of the Roosevelt big-game expedition into Indo-China has been overtaken by disaster, it was revealed today when C. S. Cutting, a member of the expedition, arrived here from Saigon. Cutting is sailing for home aboard the Empress of Russia.

The subsidiary party, Cutting said, has been operating 50 miles from the Roosevelt base. Following the death of Dr. Hendee, of Brooklyn, zoologist for the British Museum, who leaped from a window while suffering from fever, two other members of the expedition were stricken with serious attacks of dysentery.

They are Howard Coolidge, of Boston, and Dr. Wheeler. They are suffering severely, Cutting said, and are in a serious condition. The fourth member, Van Tyne, is well, Cutting declared.

Theodore Roosevelt Jr., who with his brother, Kermit, led the expedition, is expected at Saigon on July 1.

Congressmen Sidestep Negro's Musicale

WASHINGTON, June 21.—(INS.)—A liberal sale of boxes to Republican members of Congress, but a comparatively small attendance of legislators, was in prospect for the musicale to be given here tonight under the patronage of Representative Oscar De Priest (Rep.), of Chicago, only Negro member of Congress.

The musicale and reception, designed to raise $5,000 for the National Association for the Advancement of the Colored People, will be held in the city's largest auditorium.

A considerable flurry over the affair was still in evidence in Washington official society circles, following the extending of invitations to members of Congress by De Priest and the report that he had "blacklisted" Representatives Vestal (Rep.), of Indiana, and Jonas (Rep.), of North Carolina. DePriest denied this.

"All of the Republican members of Congress were invited to attend by the entertainment committee, of which I am chairman," said De Priest. "I have not attended to the details, but I gave no orders to omit any Republicans from the list. I did not invite the Democrats, because I supposed the southern members wouldn't want to attend.

"I am informed that a number of members of Congress have taken box seats for the musicale. We hope to raise $5,000 as Washington's quota in a drive for $200,000 for the National Association for the Advancement of the Colored People."

So far as is known only one member, Representative Shaffer (Rep.), of Virginia, has flatly declined to attend the musicale on racial grounds. He made public a letter criticizing De Priest for extending the invitation.

Inspection Made Of Donora Plants

WASHINGTON, Pa., June 21.—The semi-annual inspection of mills of the American Steel and Wire Company at Donora was completed by officials of the company from Cleveland headquarters yesterday.

They express themselves as well pleased with the plants and the accident prevention devices which have been installed.

Fires at Marmot, Peppers Jug of Moonshine

CADIZ, O., June 21.—Firing a shotgun at a groundhog, a deputy sheriff here uncovered a 50-gallon can of whisky which had been buried in a slate pile at a coal mine.

An investigation resulted in the arrest of Andrew Ostrich, nearby resident of the district. Judge W. W. Harrison fined Ostrich $100.

Washington Youth Wins N. Y. U. Award

WASHINGTON, Pa., June 21.—Walter C. Humbert, son of Dr. and Mrs. W. Q. Humbert, of this city, has been awarded a fellowship in New York University.

Crippled Children Will Hold Picnic

SMITHFIELD, O., June 21.—Crippled children of Jefferson County will picnic at the county fair ground here tomorrow.

Lightning Rips Cup Of Milk from Child's Hand

MOUNDSVILLE, W. Va., June 21.—(AP.) The lightning here is so mean it will take milk from children. A bolt knocked a tin cup of milk from the hand of John Wyckoff, 9, as he stood near an open door. The handle remained in his hand. He was not hurt.

Fresh Black Raspberry ★ SUNDAE *with whipped cream* 25c

Cool, refreshing and supremely delicious. Fifth Ave. Soda Fountain

★ *Star Items Sold Only in Our Downtown Stores*

Donahoe's

Two Convenient Downtown Stores and CAFETERIAS

FIFTH AVENUE, Between Wood and Market. 421 Smithfield St., bet. Fourth Ave. and Diamond St.

Superfine Ice Cream ★

—French Vanilla, Fresh Strawberry, Chocolate—take home a quart—a small package, easy to carry.

Dry Ice, 114° below zero will keep ice cream for 6 hours; no extra charge for Dry Ice packing.

60c QUART

FRIDAY and SATURDAY—Take Home

DONAHOE'S "93 Score" Butter

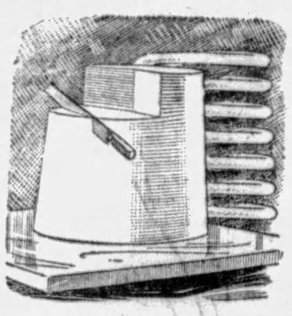

We honestly believe that we have the finest butter churned in the United States.

The tremendous volume of our butter sales proves that the people of Greater Pittsburgh recognize this—they KNOW that it's TRUE!

49c lb.

—*BEST Butter in Pittsburgh!*

★ Fresh Salted Jumbo Peanuts —whole peanuts, 29c val. 25c lb.

Spanish Queen ★ OLIVES —meaty, small pits. 35c pint

★ HEINZ Sweet Midget Pickles —sold at 45c regularly. 39c pint

Red Wing Preserves —in the small jars so convenient for outings—Strawberry, Pineapple, Raspberry, Peach— 3 jars for 29c

Red Wing Grape Juice 2 pint bottles 39c

Peter Pan Corn —sugar sweet and very tender—a REAL "buy." 4 cans for 55c

★ FRESH Mackerel —direct from the Boston fish pier. 2 lbs. for 23c

★ Chicken Croquettes —golden brown pyramids fresh from our own kitchens—special 6 for 39c

Louis Rigal's French Roquefort Cheese —finest imported; mix half and half with DONAHOE'S Butter. 69c lb.

Mild Cream Cheese, lb. 33c

Packages Bought AT DONAHOE'S Now Delivered to Your Car On Our PARKING LOT

No charge for this service. It's just another convenience that will make your shopping trip to DONAHOE'S a bit more enjoyable. You'll appreciate it.

Leave Purchases at Package Room—We Do the Rest!

1—Park your car in DONAHOE'S convenient parking lot.

2—Shop in DONAHOE'S and take your purchases to the Package Room, opposite Soda Fountain, Fifth Avenue Store.

3—Leave your packages in Package Room and get check for them.

4—Packages will be delivered to parking lot by us upon completion of your purchases.

5—When getting car, present package check to parking lot attendant, who will place packages in your car.

Something to Tempt Your Appetite—

Baby Broilers ★

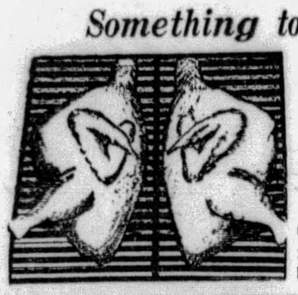

—those plump, meaty milk-fed birds—meat that's sweet, milky-white, tender as butter. And—best of all for the housewife—EASY TO PREPARE. The broilers are dressed, split—ready for the pan. Twenty minutes on the broiler and they're ready—golden morsels of goodness. Average weight 1¼ lbs. each before dressing—$1.35 regularly, at 1.15 PAIR

On Summer Days Choose Light Meat!

Leg or Loin of LAMB

—is easy to digest—ideal meat to serve with summer salads and fresh vegetables. Regular 48c quality—Friday and Saturday 37c lb.

Oriental Show-You Chop Suey

—open the can and there's your chop suey—ready to serve. Keep several cans in your pantry for the unexpected guests. 39c can

Mayonnaise Set ★ of Colored Glass

—set consists of plate, bowl and spoon—all of thin glass, delicately tinted—an attractive set—priced low for the week-end. 39c set

DONAHOE'S Delicious Baked Ham ★

There are many kinds of baked hams, but only one DONAHOE'S! Sweet, tender, flavorful, from the sugar crusted, clove-studded edge to the center of delicate pink—Freshly sliced 79c lb.

★ Baked Pork Loaves —slice and serve cold for Sunday's lunch—39c loaf. 3 for 1.15

★ Potato Salad —made with NEW potatoes. 25c lb.

★ Fine Marmalade Keller's Dundee—from England 2 jars for 95c

Donahoe's Week-End Box Summer Candies ★

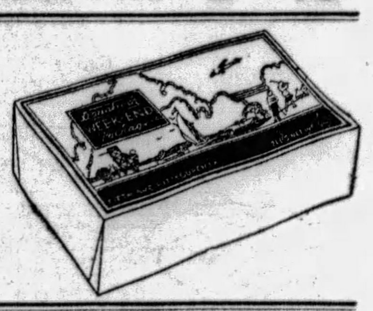

Nougat Roll Slices rich with fruits, nuts and cocoanut; Toasted Marshmallows; Tasty, Tempting Butterscotch Chews, Nut and Fruit Puffs, Orange and Cherry Jelliettes, Fruit Bon Bons, etc. Regularly 98c, special 2-lb box 89c

★ Fresh Crabmeat —the finest white lump crabmeat. Sold at $1.10 regularly. 85c lb.

★ Jumbo Frogs —freshly dressed—a delicacy for the epicure, special 3 for $1

★ Steamed Lobsters —serve on cracked ice for a tempting cold lunch. 2 for 49c

Luscious Fresh Black Raspberries

—for variety's sake serve these fine berries as Sunday morning's breakfast fruit. Very sweet—this is the first big shipment of the season. Priced very low at—quart..... 25c

Jumbo "36" Cantaloupes 2 for 29c —the Imperial Valley's finest melons.

Tomatoes from the Southland, carrier..... 23c

Homegrown Fresh Telephone Peas, ½ peck.... 33c

New Carrots; crisp, sweet; 4 large bunches.... 25c

★ Maple Walnut Rolls —pure maple frosting, 7c ea. 4 for 25c

★ Devil's Food Cakes.. with chocolate fudge frosting 39c each

"YOU'RE MY GIRL!

...and nobody on earth can take you away from me!"

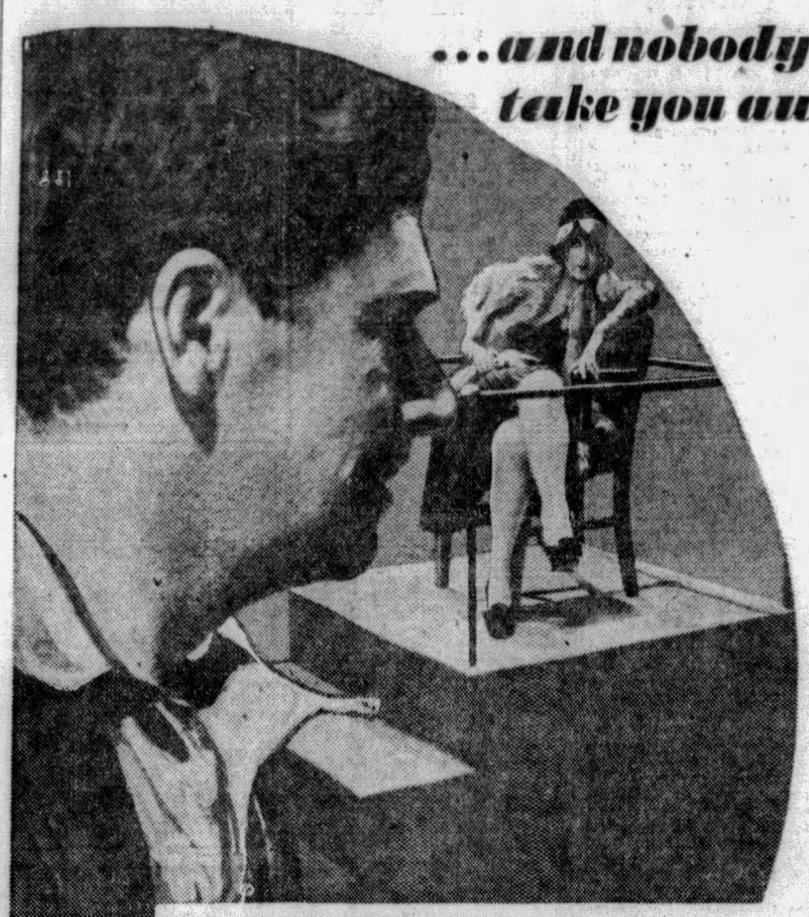

The Underworld called him "Thunderbolt;" for he killed with one blow of his huge fist! Nine states wanted him for robbery and two for murder; but he took what he wanted and laughed at Life, until a stripling youth stole his girl away.

Then they got him! Framed by the girl he loved—at last he was caught—and they led him away, swearing vengeance on the boy who took his girl. Once more the thick walls of the DEATH HOUSE caged the dread "Thunderbolt"—but they said he would go thru an iron wall to get his girl—Did he strike again? Did he smash a prison to wreak his revenge?

HEAR and SEE PARAMOUNT'S SENSATIONAL ALL-TALKING PICTURE

GEORGE BANCROFT

in

"THUNDERBOLT"

Directed by JOSEF VON STERNBERG, with FAY WRAY, RICHARD ARLEN, Fred Kohler and Tully Marshall. HEAR the exciting sounds of the Underworld and the Death House. SEE Bancroft as the raging gangster, robbed of his girl. SEE him behind the bars plotting his revenge. HEAR him laugh in the face of fate!

Fay Wray as the gangster's sweetheart and Richard Arlen as the boy who stole her away.

"Give me that gun, you rat!"—George Bancroft and Fred Kohler in an exciting scene in the DEATH HOUSE.

BEGINS MONDAY

STANLEY THEATRE

A PARAMOUNT ALL-TALKING PICTURE—"BEST SHOW IN TOWN"

© 1929, Paramount Famous Lasky Corp., Paramount Bldg., N. Y. C.

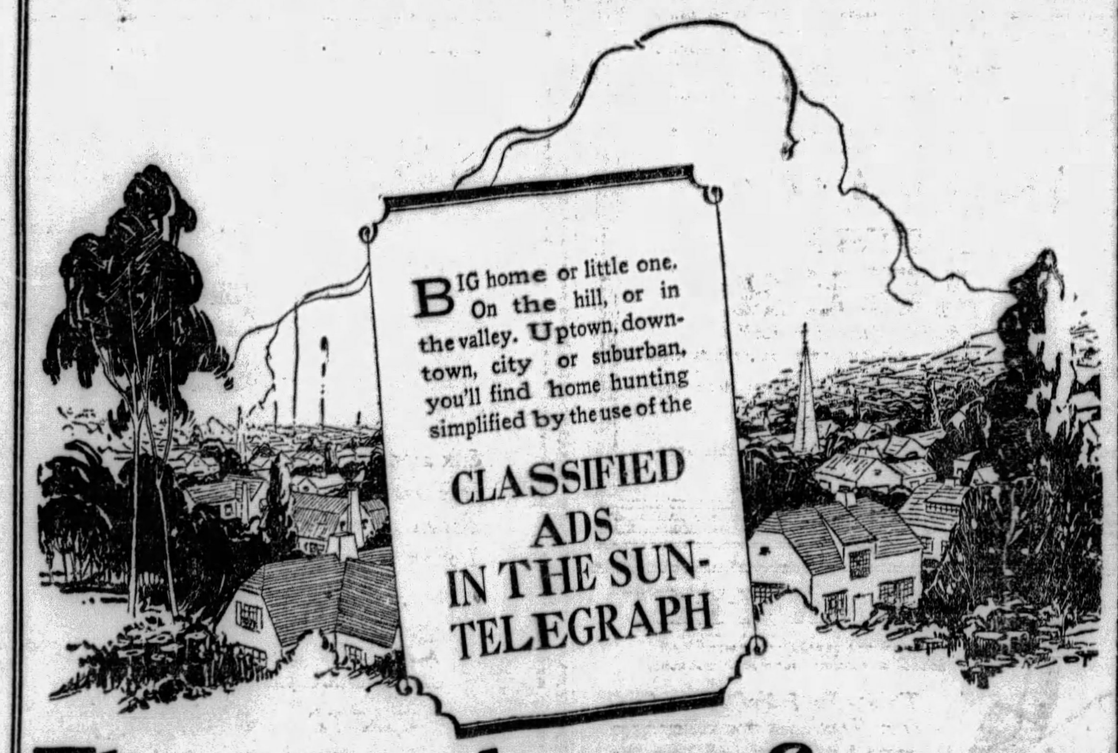

BIG home or little one. On the hill, or in the valley. Uptown, downtown, city or suburban, you'll find home hunting simplified by the use of the

CLASSIFIED ADS IN THE SUN-TELEGRAPH

There is a home for you in the DISTRICT you want to live!

Man Injured Testing Plane He Repaired

BERWICK, Pa., June 21.—(AP.)—Charles Bruchs, of Hazleton, was injured seriously last night when a plane which he had repaired and was trying out crashed in the Susquehanna river here. Bruchs was taken to the Berwick hospital where his condition was reported as serious.

the big SECRET

It's really no secret at all — because everybody in Pittsburgh knows that selling $5 to $7 quality shoes at $2.85 was bound to make Sonia a tremendous success.

Sonia Shoes
all one price
$2.85

Quick turn-over means new styles every few days. Keep abreast of Fashion—see today's styles today at Sonia's.

SONIA SHOES
208 Stanwix St.
Four Doors From Penn
Opposite Jenkins Arcade
Open Saturday Nite

AUTO RACE ENDS IN CRASH

An automobile race by two employes of the Penn-Lincoln Hotel ended early today, police say, when one of the machines crashed into the home of Frank McIntyre, 931 James street, Wilkinsburg.

McIntyre, asleep on the second floor, was thrown from his bed, he reported. The impact awoke the entire neighborhood. Foundation stones were hurled into the cellar of the McIntyre home, wrecking a washing machine and causing $500 damage.

Wilkinsburg police later arrested William Hannon, Negro bellboy, of 439 Third avenue, and Robert A. Gettys, night watchman of the Penn-Lincoln parking lot. Police say Hannon took a car belonging to Dr. H. C. Opperman, a hotel guest, and Gettys took a machine owned by Harry Lowe, manager of the hotel, and were on a joy ride when Hannon lost control.

VETERANS MEET AT ERIE

ERIE, Pa., June 21.—The important business of today's meeting of the tenth annual convention of Veterans of Foreign Wars, Department of Pennsylvania, is the nomination of officers and the matter of selecting a site for the 1930 sessions.

The grand parade is booked for 2 p. m. tomorrow followed by an encampment picnic at Waldemeer Park with special prizes offered in the band, drum and bugle corps contest in the early evening.

The big event yesterday afternoon was the formal dedication of the Lincoln Beachey airport with Van Zandt, as the speaker. Congressman M. W. Shreve told of Erie's interest in aviation. The city was represented by Thomas Mehaffey, acting mayor.

Fall by Worker May Prove Fatal

MIDLAND, Pa., June 21.—Leon Brunelle, 30, of 109 West Fourth street, East Liverpool, O., is in the Rochester Hospital with a broken back, fractures of the left leg and right arm and other injuries as a result of a fall in the plant of the Pittsburgh Crucible Steel Company. He is not expected to live.

Poor Children To Get Free Milk

WASHINGTON, Pa., June 21.—Plans have been completed whereby needy children will receive daily milk rations at Washington playgrounds this summer through a fund established by the Kiwanis Club of this city.

FOR VACATION
Correspondence Paper, Eversharp Pencils, Leather Goods, Fountain Pens, Road Maps, Loose Leaf Memo Books.
Geo. H. Alexander & Co.
Stationers—Printers—Engravers
242 Diamond St.
One Door Below Wood Street

Zestful!

NO expense has been spared to make Iron City Extra Lager the outstanding brew on the market today.

A palatable, invigorating Lager of the highest grade—The ideal beverage for every occasion. To drink with your meals—as a treat for your guests—to enjoy after your Golf or Tennis—as a night-cap to promote sound, restful sleep.

Not alone the purest, most enjoyable beverage, but also a splendid revitalizer and health-builder.

IRON CITY EXTRA LAGER
"PITTSBURGH'S FINEST BREW"

Draught and bottled. By the bottle at your favorite cafe, club or retail store.

Order by the case for the home today from your neighborhood distributor or

CALL FISK 2160
and your order will be given prompt attention.

PITTSBURGH BREWING CO.

Painful FEET
relieved and quickly corrected by Dr. Scholl's modern scientific methods

This is Dr. Scholl's Foot Comfort Week. If you suffer from your feet, come and have the trouble analyzed and let us show you the way to quick and lasting relief.

PAINS HERE? Dr. Scholl's Metatarsal Arch Support removes the cause of this painful foot trouble; gives quick relief. $5 to $15 per pair.

CORNS? Dr. Scholl's Zino-pads for Corns end pain in one minute; relieve friction and pressure of shoes; safe, soothing, healing. 35c box.

Dr. Scholl's Foot Comfort Section
Gimbels—Second Floor

Gimbels

SIXTH AVENUE AT SMITHFIELD STREET, PITTSBURGH PHONE ATLANTIC 4400

Sole Owners and Operators Broadcasting Station WCAE

SALE for MEN!

Saturday and All Next Week

48,000 SOX and Neckties

No purchase is too big for the Gimbel Group of Stores when style, quality and price are right. Wise manufacturers are now unloading Summer stocks—getting into Fall production. Savings are tremendous. The Sale is so big and important that we have given over two big windows on Smithfield Street exclusively to Sox and Ties. Select a complete Summer supply at these prices.

12,000 Men's Ties

$1.00 and $1.50 Grades

59c
2 for $1.00

Many are hand-tailored. All have wool interlining—
Many are $1.50 grade and none is worth less than $1.00—
Patterns are Summery designs from gay to conservative—
Foulards, Crepes, Failles, Moires, Twills and Satins—
Stripes, Polka Dots, Figures, Subdued, Modernistic, Moire Stripes and Plain Colored Ties by the thousands.

18,000 Prs. Men's Sox

Regular 50c and 65c Grades

35c
3 Prs. $1.00

Sizes 10 to 12 in Rayon and Cotton Mixtures—of the regular 50c and 65c grades. Plaids, checks, stripes and plain colors in attractive patterns and color combinations.

18,000 Prs. Men's Sox

Regular $1.00 Grade

59c
2 Prs. $1.00

Silk and Rayon with mercerized tops and soles in hundreds of novelty patterns and smart clocks of stylish design. Sizes 9½ to 12. Dollar Sox, two pairs for a dollar.

Extra Selling Space
Extra Salespeople

TELEPHONE AND MAIL ORDERS
We will gladly fill mail and telephone orders, while the quantities last. Phone ATlantic 4400.

Sale will be held on TWO floors—street floor, Men's Furnishings Dept. and fifth floor, near Men's Clothing

Stowaway Longs to Hear Slang

[This is the fourth installment of the personal narrative of Arthur Schreiber, stowaway on the Yellow Bird. In the three previous articles, he described his preparations for the flight, how he was discovered by the aviators and made to "work his way" on the monoplane, and how they landed in Spain. He also told of the manner in which all four were feted in Spain and Paris, and of the visit to Mme. Nungesser, whose son was lost in flying the Atlantic. Today, he continues his narrative.]

By ARTHUR SCHREIBER,

Twenty-two-year-old Portland, Me., Youth, First Trans-Atlantic Airplane Stowaway, Who Flew With the Aviators on the French Monoplane Yellow Bird from Old Orchard Beach, Me., to Comillas, Spain, and Thence to Paris.

(Copyright, 1929, by the New York American and Universal Service, Inc. Reproduction in whole or in part prohibited.)

ON BOARD S. S. LEVIATHAN (By Radio), June 21.—I must say I am glad I'm on my way home. As this is being radioed to America, I'm on this good old United States ship steaming westward across the Atlantic, over which I was flying just a week ago.

Paris is a gay city, but I probably would enjoyed it a lot more if only I had some friends of mine here with whom to go around and see the sights.

An awful lot has been said about these French women. I would probably appreciate them better, if they spoke English. Still, they can't beat some of the girl's we've got back in Portland.

DAZZLED BY JEWLERY

The jewelry stores along the Rue De La Paix certainly open a fellow's eyes. I don't think they could keep so much jewelry openly exposed in New York or Chicago without being burgled.

I had an interesting experience recently with a man in a French cafe. While I was sitting with some friends, a man walked up and said to me:

"You are Schreiber, aren't you?"

"No," I answered, "My name's Smith."

"Well," he replied, "you certainly resemble Schreiber."

"I wonder whether I'm fortunate?" I ventured.

"You'd think so if you were in his shoes."

"Oh," shaking my head, "I wouldn't care particularly about that."

We let it go at that, but before I left someone who wanted to play a trick on me definitely identified me, and I had to sign a lot more autographs.

I must say that the Lottis have treated me royally. I had a beautiful suite on the second floor, with French windows and balcony overlooking the Place Vendome, the gardens of the Tulleries and the Rue De Castiglione.

EVERYTHING FREE

I think I am one of the few Americans having difficulty in paying for things in Paris. Shirts, socks, ties, shoes and hats have been literally thrown at me. I went shopping to get a suit and coat for traveling. When I was recognized, I had difficulty in buying anything, as I was overwhelmed with requests for autographs by the salesmen.

In one big shop the manager took me into his private office and said:

"All good Americans should drink champagne."

"As a good American," I replied, "I should refuse."

He laughed, and then I accepted a glass. I got away without drinking it, however. Had I consumed all the liquor offered me, I would have imagined I'd been flying around Paris, too. I have had enough invitations to keep me going for six weeks, but I couldn't take advantage of because of my departure.

It'll be good to hear a real language spoken again, including some good old American slang, instead of all this "pariez vous" stuff that has me groggy.

MISSES SIGHTS

I would have liked to do some sightseeing, but how could I—when everywhere I went, I was requested for souvenirs, autographs and bombarded with questions about the flight. But some day I hope to be able to return to Paris—not in an airlane—and take in the things I would like to see.

Yesterday for the first time since reaching this gay capital, I found myself with some money belonging to me. It was quite a contrast to the 15 cents I had in my pocket when I boarded the plane. I left my watch and all my valuables with my friends at Old Orchard and until yesterday, I used Lotti's things.

Among the things I purchased just before leaving were a traveling bag, two shirts and a topcoat—just the barest necessities for me to get back to the states—because I prefer American clothes.

The things from which I got the greatest pleasure are the small remembrances I purchased for my three flight companions—cigaret lighters for Lotti and Assolant, and a billfold for Lefevre, who doesn't smoke.

LOSES HIS FLAG

But I am leav' g tehind the one thing I treasured most highly. From the moment when I landed, I had in my possession one of the two American flags on the Yellow Bird. While we were being hauled around the field at Le Bourget, it was torn almost to tatters by people grabbing at it and tearing off bits as souvenirs. Somebody crazy about souvenirs must have followed that flag pretty closely. After two days in Paris, the flag disappeared from my hotel rooms. I was sorry, because I wished to take it home.

My mail consists of many people claiming relationship, but I have had no time to look them up, although at some future date, I hope to do so.

I have also seen the international aspect of the press at Paris. One morning I was awakened early. In the sitting-room, where my mail awaited me, there were about a dozen correspondents of different nationalities. I was spoken to in German, Hungarian and make-shift French alternately.

TAKES IN MOVIES

Among the many places I particularly remember is the American movie theater in Paris. We went to see the pictures of the trial flights of the Yellow Bird before the take-off. Later we were called upon the stage, where we were greatly applauded by the audience and handed large bunches of flowers by the management. Incidentally, those flowers were another thing we didn't see again.

But now I am looking forward to getting home. Only a few friends there knew I was leaving in the plane. They are Maurice Cox, Harry Citran — commonly called "Grapefruit"—Dave Herman and a couple of other very personal friends. The only girl who came down to Old Orchard with us was Rose Cox, my best friend's sister. Her last words to me were:

"You know I don't want you to do anything like this, but if you must risk your life, I wish you the best of luck."

THE WEATHER

Local Forecast.

Fair tonight and Saturday; slightly cooler tonight.

Hourly Temperatures.

(EASTERN STANDARD TIME.)

12 midnight	76	9 a. m.	77
1 a. m.	73	10 a. m.	80
2 a. m.	71	11 a. m.	83
3 a. m.	70	12 noon	85
4 a. m.	69	1 p. m.	84
5 a. m.	69	2 p. m.	84
6 a. m.	69		
7 a. m.	71		
8 a. m.	74		

Sunrise today .. 4.48 | Sunset today ... 7:55

Observations for the 24 hours ended at 8 o'clock this morning:

Time.	Temp.	Hum.	Wind.	Weather.
8 a. m.	74	71	N. W.	Pt. cldy.

Temperature and Precipitation.

	1928	1927	1926	1925	1924	1923	1922	1921
High..	79	84	83	82	83	92	77	89
Low..	63	59	60	64	67	68	63	67
Mean.	71	72	72	73	75	80	70	78
Precp.	1.72	.00	.05	.00	.04	.00	.00	.00

Bulletin.

Observations taken by the United States Weather Bureau. The morning temperature readings were taken at 8 o'clock. The lowest temperature is for 12 hours ended at 8 o'clock this morning. Precipitation is for 24 hours ended at 8 o'clock this morning.

Station.	Temp. 8 a.m.	Pre-L.	cip.	Station.	Temp. 8 a.m.	Pre-L.	cip.
Atlanta..	76	70	.00	Memphis.	72	70	.00
Atl City.	66	66	.12	Miami ..	74	72	.10
Bismarck	56	54	.00	Montgmy	78	74	.00
Boise ..	52	50	.00	Nashville.	74	68	.02
Boston ..	64	60	.00	New Orl..	82	76	.00
Buffalo..	74	66	.00	New York	70	66	.00
Cnooga..	74	72	.00	Norfolk .	80	72	.00
Chicago.	66	62	.00	Oklahoma	70	68	.00
Cincinn..	70	66	.00	Omaha ..	66	62	.00
Clevel'd..	68	68	.00	Pkrsburg	72	66	.00
Cimbus..	66	64	.00	Parry Sd.	66	50	.01
Denver .	60	56	.00	Pdelphia.	72	68	.00
Des Mes	60	56	.00	PITTSBG	74	68	.00
Detroit .	70	66	.00	Ptld, Ore	50	50	.00
Duluth .	58	48	.02	St Louis.	72	66	.00
Elkins ..	64	56	.00	St Paul.	58	56	.00
Harrisbg	72	66	.88	S L City	62	58	.00
Helena .	48	46	.00	San Ant.	76	72	.00
Huron .	58	56	.00	San Fran	70	68	.00
Indapolis	66	62	.01	Seattle ..	54	54	.00
Jasnville	54	52	.00	Spokane..	52	52	.00
Kan City	70	64	.00	Tampa ..	80	72	1.20
Little Rk	76	72	.00	Washgtn.	74	72	.00
Los Ang	74	72	.06	Winnipeg.	56	50	.04
Louisville	70	68	.00	Ystone Pk	48	48	.00
Lynchbg.	78	68	.00				

Weather Conditions.

Scattered local showers occurred in the Middle Atlantic states, Florida and widely scattered places in the central valleys. Warm weather continues over the Atlantic Coast states, but there was a change to somewhat cooler in the Ohio Valley states. West of the Mississippi there was little change in temperature.

The barometer is relatively low over the Atlantic Coast states, the lowest barometer reported being over the St. Lawrence valley. Over the Middle West high pressure obtains, but the map is decidedly flat, a condition which is favorable to local thunderstorms.

River Conditions.

The rivers are stationary. Stage at Pittsburgh is 10.2 feet; Dam No. 2, 8.2; Dam No. 8, 7.9; Dam No. 9, 8.0, and Dam No. 12, 4.4. The dams are up.

Wed Six Months, Wife Asks Divorce

Their married life lasted less than six months, Mrs. Mary A. Chatman, 502 Collins avenue, stated in her divorce action against Earl L. Chatman, 90 Gloster street, filed in Common Pleas Court. They were married January 3 and separated June 17 last. She alleged cruel and barbarous treatment.

Nine Women out of Ten

Who come to our Beauty Shop in quest of charm in the form of a *Permanent Wave*, express a preference for the flat, marcel-like type—and—

Ten times out of *ten* the skillful manipulation of our experts assure complete satisfaction.

$10 Including Shampoo and Finger Wave

Piero Paris Permanent Waves

Particularly fine Waves result when this remarkable Paris-created secret formula is applied, because it makes the Hair more receptive and the Wave you've always wished for is yours.

$15

THE CHARM SHOP

JOSEPH HORNE CO.

Extravagant to pay more—Risky to pay less!

This street Oxford—in white Kidskin—is both practical and smart

Just one of a delightful variety of colorful Linens, Shantungs and Crepes

Yes!

YOUR FEET NEED A VACATION, TOO!

This smart blue Kidskin with Appliques in modernistic design comes with either high or low heels.

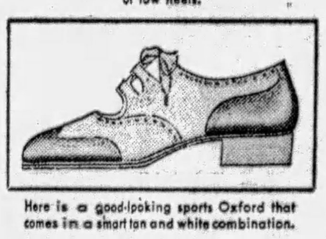

Here is a good-looking sports Oxford that comes in a smart tan and white combination.

BE sure your Summer wardrobe contains a generous supply of cool, comfortable shoes. You'll find it restful and refreshing to change from a sports Oxford into a smart white Kidskin or a cool Shantung...And at the Wise price—$6—you can afford several pairs of these delightful Summer models!

Summer Shades in SILK HOSE

The newest color tones in exquisitely sheer or service weight hose are only

$1.15 a pair — 3 pairs $3.25

WISE SHOE 235 FIFTH AVENUE

STORES IN EVERY IMPORTANT CITY

STORE OPEN TOMORROW, SATURDAY, FROM 9 A. M. UNTIL 6 P. M.

LEWIN-NEIMAN CO.

303-309 SMITHFIELD ST., BETWEEN THIRD AND FOURTH AVES.

June is Dress Month

A Brand New Purchase Makes Possible This TEN DOLLAR Sale of

New Dresses

Materials Include:

Plain & Flowered Georgettes
Chiffons Canton Crepes
Flat Crepes Washable Silks
New Combination Effects

$10

For All Occasions:

Sports Wear — Afternoon
Street — Evening
Vacation — Travel
Country Club — Business

"June Is Dress Month" at the Dress Store of Pittsburgh and throughout the month you'll find UNUSUAL VALUES in smart dresses. This group at $10 includes frocks ACTUALLY MADE TO SELL AT $15 AND $18! ENSEMBLES—plenty of sleeveless frocks. Clever pleats, jabots, uneven hemlines and new necklines, flares, frills, etc. Prints, Pastels, Navy, Black and White. All sizes, 14 to 52½.

(Lewin-Neiman Co.—DRESSES—Third Floor)

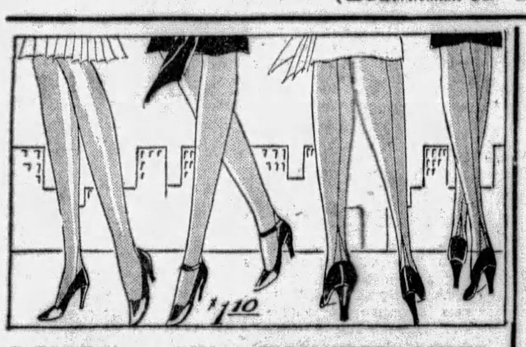

2,500 Pairs of Fine POINTED HEEL Silk Hose

Regular $1.65, $1.95 and $2.50 Values!

The entire surplus stock of one of the country's leading hosiery mills—bought underpriced and sold at the same amazing savings.

$1.10

Full fashioned sheer chiffon hose with popular pointed heels and picot tops. All the new shades. Imperfections are so slight even an expert couldn't find them.

(Lewin-Neiman Co.—SILK HOSE—Main Floor)

Bathing Suits

One-piece styles in plain colors and striped effects. Two-piece styles—jerseys in plain colors or stripes with plain trunks. All sizes, 34 to 44.

$3.95

(Lewin-Neiman Co.—Main Floor)

At Our Two Famous Low Prices, New Summer Hats

Fine Felts — Hair Hats
New Stitched Crepes
Clever New Combinations

$3 AND $5

If you want a new hat for the "Fourth" and other summertime needs, buy it NOW while selections are complete. Small, medium and wide brimmed effects, close-fitting models, and other new styles. Youthfully styled larger hats included.

(Lewin-Neiman Co.—MILLINERY—Fourth Floor)

New Sports and Travel Coats

Just the coat for all-around general wear. Arabian Fleece, Ombre Plaid, etc., featuring wide belts, standing collars and other new details. Women's and misses' sizes.

$25

New White Flannel Coats, also Pastels, in women's and misses' sizes, priced..... $10

(Lewin-Neiman Co.—COATS—Second Floor)

IN OUR FAMOUS BARGAIN BASEMENT

Extraordinary Savings in These Two Groups of Beautiful New Silk DRESSES

$5.75 $7.75

Tomorrow, Saturday, we're repeating a June Dress event that was a complete sell-out the last time! We have assembled over 1,800 new summer silk frocks—in the season's newest styles and colors—worth MUCH MORE—to sell at JUST $5.75 and $7.75!

SIZES:
Women's, 36 to 44.
Misses', 14 to 20.
Larger Women's, 46 to 52.

ACTUAL $8, $10, $12 AND EVEN $15 VALUES!

Printed Crepes and Georgettes
Pastel Silks — Flat Crepes
Novelty Silks — Combinations

Not a new style is missing—ENSEMBLES, sleeveless sports frocks, youthful two-piece models, flare skirts, tiers, flounces, lace inserts—almost AS MANY STYLES AS THERE ARE DRESSES! Frocks for all daytime and evening occasions. Pastels, Prints, Combinations!

3 Hours—9 A. M. to 12 NOON

SUMMER DRESSES

Attractive tub frocks of silk ponnees, pongees, gloria taffetas, rayons, etc., in wanted styles and colors. Sizes 14 to 50. While they last for 3 hours—9 to 12.

$1.87

(Lewin-Neiman Co.—DRESSES—Basement)

Open All Day Saturday...HORNE'S

White....

In Junior-Misses' Apparel

Miss 13-to-17 must be kept cool-looking in white and pastel tones, these June days, and the Junior-Misses' Shop is devoting itself to the pleasant task.

White Silk Frocks, $8.75

Two-piece dresses of silk crepe, in the pert, little model pictured above, with eyelet-embroidered blouse ... Also in pink, yellow, peach, green and powder blue.

White Coats, $10

Unlined, well-tailored coats of basketweaves, with stitched rounded or Johnny collars.

...Horne's, Second Floor...

Many New Skirts, $2.95

Those tricky, little yoke skirts which fit at the hips and with which one wears tuck-in blouses and Chukker shirts, come in lightweight flannel in gray, tan, red, orchid, yellow, Saxe blue, rose and navy. Misses' sizes.

Silk and flannel ones with bodice-tops, for both women and misses, come in the same range of colors.

...Horne's, Second Floor...

"Blossoms" Prints...
"Garden" Prints...

"Sunshine Corner" Frocks

Fresh additions have just been made to this group of women's "Sunshine Corner" crepe frocks, which are so unusual and so satisfactory because they can be kept delightfully fresh and clean without their glorious colors fading when they are washed.

They are in one and two-piece models, most of them sleeveless (some with long sleeves), and some of them having the much desired sun-tan backs.

Practical dresses for town wear, for vacations. ... Sizes 34 to 42.

$16.75

...Horne's, Second Floor...

Stitched Silk....Ideal for Travel and Vacations

$5.00

These hats sit as lightly on the head as one's coiffure; they are so pliable they can be packed without crushing, and are ideal for travel, town wear, week-ending and vacationing.

Medium-brim styles, stitched in row effect or in designs.

In white, Saxe blue, almond green, beige, beige-with-brown, and navy blue.

...Horne's, Fourth Floor...

Golf Gloves

Hands that would be both athletic and feminine will appreciate a pair of these golf gloves — half gloves, really, for there are no fingers. The palm of the glove is of leather, the back of soft chamois with large perforations to keep the hand cool. In a brown and natural chamois color combination. **$3.50.**

...Horne's, Main Floor...

Sun-tan Handkerchiefs

Linen 'kerchiefs to match sun-browned complexions and sun-tan accessories. With petit-point and beauvais corners in color ... and 1/16-inch hemstitched hems or tiny hand-rolled ones. **25c** and 50c each.

...Horne's, Main Floor...

The Week-End Candy Special

The usual pound layer of Horne chocolates and an assorted layer of large chocolate and maple caramels, foiled solid chocolates, and peermints. Two-pound box, **$1.00.**

...Horne's, Main Floor...

Get Into the Swim!

Hy-Dyve Suits

Exclusive with Horne's in Pittsburgh ... Always famous with active swimmers for fit, elasticity and quick-drying quality. Better than ever this season, made of fine French zephyr wool, in the new vivid colors. **$4.95.**

New Fashions

—in bathing suits are featured here.... The next-to-nothing sun backs ... Shorter trunks ... Two-piece suits with striped shirts and plain trunks ... Moire trunks with jersey shirts ... Smart colors ... **$5.75 to $15.**

For Children

For Girls—Popular two-piece suits ... with white wool jersey tops and navy blue flannel shorts, in sizes 10 to 14, at **$5.00.**

All-wool one-piece suits ... with or without skirts. Sizes 2 to 12, at **$2.95 and $3.95.**

For Boys—All-wool one-piece suits of a fine worsted rib with cut-out underarms — "speed suit" style. Sizes 8 to 18 at **$3.95.**

Separate flannel trunks at **$1.95** ... Separate wool jerseys, **$2.95.**

...Women's Bathing Apparel, Second Floor...

...Children's Bathing Apparel, Third Floor...

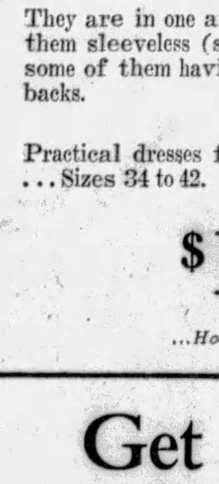

Unique Among Late Fashions Are

Linen Shoes

$14.50

Can you imagine anything more worthy of the sports gallery's applause than the trig, British-like oxfords made of rough spun linen with toes and heels covered with tan leather? For vigorous sports one model has rubber sole and rubber-tipped leather heel. The spectator oxford has a covered heel.

For the verandah type of sports clothes one wears the white linen strap pump with embroidered cut-outs worked in red, sea-foam green, or in royal blue. The same model, for sun-tan frocks, is made of cafe-au-lait linen with brown design.

...Horne's, Fourth Floor...

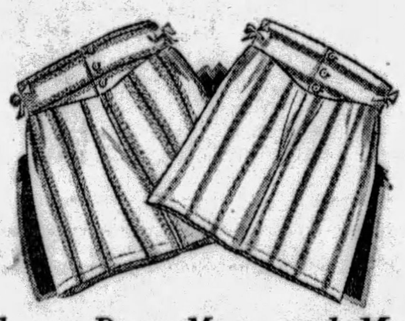

Every Day More and More Men Are Changing to

Shorts

$1.00

Time's come when a man's underthings must be as smart as his outer apparel, what with beaches, club locker rooms and such places that subject him to more or less public gaze.

The Men's Furnishings Section presents a large choice of fine quality shorts, as smart in appearance as they are cool and comfortable. Plain colors and quiet stripes or more colorful patterns. Sizes 28 to 44.

Rayon Shirts

95c

To wear with the shorts—woven of fine rayon, in white and the pastel tones of blue, gold and peach. Sizes 34 to 44.

...Horne's, Men's Store, Main Floor...

Style With Comfort....

"Fabric-Value" Suits

$35

Summer's the acid test of a suit's quality. If it keeps its shape and hangs trimly after a hot, humid day's wear, you may be sure its fabric is fine and its tailoring of a very high order.

"Fabric-Values" are such suits ... and they're priced at a popular figure. In an assortment so large that every man and young man may be easily fitted.

Two-Piece Tropical Suits

$35

Fine, zephyr-weight worsteds for men preferring a cool suit without waistcoat for hot days. Tailored in the best manner ... most necessary in suits of light materials. Other groups are priced **$25** and **$30.**

Flannel Trousers

$10

"Slacks," as they're called, are enjoying unprecedented popularity this year. These are splendidly made, of either striped or plain white flannel.

Linen Knickers

$3.95 $5

A most satisfying assortment —plain whites, oyster whites and patterned materials—the plus-four and regular styles.

...Horne's, Men's Floor, Third...

HARDINGE BRIDE IDENTITY SEEN

CHICAGO, June 21.—(INS.)—The identity of the mysterious "Peggy" whom Franklin S. Hardinge, 61-year-old millionaire, married following termination of his attentions to Ann Livingston, pretty Tulsa, Okla., divorcee, apparently has been established, George Sugerman, assistant city prosecutor, announced.

Sugerman received a letter signed Troy E. Weems, sergeant Headquarters Battery, Fort Benning, Ga., in which Weems asked the American Legion to find his former wife, whom he said was now living with a Mr. Hardinge and gave the address of the millionaire.

Hardinge is being sued for $250,000 for breach of promise by Miss Livingston.

"My wife and I were separated August 9, 1927," wrote Weems. "Our two children were sent to my mother at Strawberry Plain, Tenn. Until November 1, 1927, my wife worked at Knoxville and then went to Miami, Fla., where she met Hardinge. They drove North together. In the fall they went through a marriage ceremony although she was not divorced from me.

"Later she filed suit for divorce unknown to me and it was granted on a charge of desertion."

The hearing of Miss Livingston's breach of promise suit began in the court of Judge C. H. Miller after he overruled a motion for a change of venue.

Bosch Denied Use Of Name in Trade

NEW YORK, June 21.—(AP.)—Robert Bosch, inventor of magnetos, yesterday was enjoined from using his name in the manufacture and sale of electrical automobile equipment in this country, in an opinion handed down by Supreme Court Justice Crain.

The exclusive use of the words "Bosch" and "Robert Bosch" in the sale of magnetos in America was granted to the American Bosch Magneto Corporation, the plaintiff in the action. The Robert Bosch Magneto Company of New York was the defendant in the suit.

Divorce Suit

ANNE LIVINGSTON

HISTORIAN SEES OPEN REVOLT OF DRY LAW

Hoover Can Prevent It Only By Removing Cause, Says Dr. James Truslow Adams

NEW YORK, June 21.—Open revolt by a large section of the American people against prohibition and its results is inevitable unless the Hoover administration acts to remove the causes for such revolt, This is the view of Dr. James Truslow Adams, historian and political scientist, as expressed in an article in the July Forum.

Dr. Adams was the winner of the $2,000 Pulitzer prize in 1922 for the best book on American history. He received the degree of doctor of laws from Yale in 1900.

REMAIN CIVILIZED

The historian declares the fundamental problem now confronting the people is whether the United States is to remain a civilized nation or come to be ranked with Kipling's lesser breeds without the law. He adds:

"It is evident that the present situation, which would disgrace a savage tribe, cannot continue along its indicated curve without leading directly to a breakdown of government, or to a dictatorship.

"To a considerable extent, indeed, the government has already broken down in one of its most essential duties—the protection of the persons and properties of its citizens, as is evidenced by private policemen, armed guards and armored cars. The citizens have had to undertake such protection for themselves."

Mr. Hoover's formula, "Obey every law on the statute book or get it repealed," will not do, Dr. Adams says.

"What remedy does he suggest beyond appointing the inevitable investigating committee, which, according to the custom of such bodies, will probable sit for one to five years, publish a voluminous report, with perhaps one or two dissenting reports, and be discharged with thanks?

LAWS RARELY REPEALED

"Mr. Hoover speaks easily of the right of citizens who disapprove any law 'openly to work for its repeal,' but he must realize the inherent difficulty of this for unorganized individuals. In the first place, for some obscure reason in the American character, laws are rarely repealed; they are allowed simply to lapse in observance.

"It is evident that not even the United States government can patrol 8,000 miles of boundary and put a policeman in every one of 20,000,000 homes. A very considerable number of our people consider the law to be unwise, unjust and tyrannical.

"If Mr. Hoover merely tells the American people to obey every absurd law, every unenforced law, every unequally and unjustly enforced law, every unenforceable law, that is now on the statute books of the nation and our 48 sovereign states, he will get but slight results.

"If, on the other hand, he will undertake to show the people what underlies their problem, and assume the leadership in a crusade to reform the very foundations of their life—the rotten foundations that are at the bottom of the problem of our lawlessness—then he will prove the leader for whom America waits, and patriotism and nobility may again rise above efficiency and wealth. By that path only can America regain respect for law and for herself."

Air Hunters Fly Back to Base With Buffalo

OGDEN, Utah, June 21.—(AP.)—A successful airplane buffalo hunting expedition terminated with the landing here yesterday of a Union Pacific Airways, Inc., plane with the carcass of a buffalo shot on Antelope Island in Great Salt Lake.

The expedition, organized by Ernest Ford, well-known sportsman, flew from Ogden to the island, spotted the herd and landed, after which Ford succeeded in bringing down one of the animals. Ernie Longbrake piloted the plane.

Members of the Weber County Fish and Game Association will have a buffalo barbecue Sunday in South Fork Canyon as a result of the hunt.

Students' Room Looted

George Motok and Adolph Gromado, students at Carnegie Institute of Technology, reported to police today that a sneak thief had entered their room in Henderson Hall dormitory on the campus and stolen clothes valued at $125 and $20 in cash.

MODEL PLANE WINS TRIP

DETROIT, June 21.—(AP.)—Competing against 200 boys from all parts of the country, Louis Proctor, of Vancouver, Wash., won first place today in the model plane contest of the second annual national meet of the Airplane Model League of America. His victory with a scale model of a Vought-Corsair plane, wins for him a trip to Europe.

A new world record for outdoor model plane flying was established before 2,000 persons at Selfridge Field by Donald C. Burnham, 14, of West Lafayette, Ind. Burnham's model flew for 10 minutes, 30.4 seconds, 16 seconds better than the previous mark, established by Robert Jaros, of Chicago.

If his mark is not bettered by members of a group of Watertown, N. Y., model flyers he also will make the European trip, with the winner of the indoor flight contest. Both events will be completed Saturday.

Pen King Fights To Clear Farms Of 'His Color'

JANESVILLE, Wis., June 21.—(AP.)—Red, the color that helped build the fountain pen fortune of George S. Parker, is not much of a color for farm buildings, the manufacturer indicated today.

He has offered to pay about 1,000 Wisconsin farmers one-eighth the cost of painting their barns, provided the barns are painted any color but red.

Artist Weiss' Wife Sues Rich Heiress

LOS ANGELES, June 21.—(AP.)—Mrs. Mary Weiss has filed suit for $200,000 damages against Adele D. Lauth, millionaire music and art patron, charging alienation of the affections of her husband, John Weiss, artist and sculptor. Mrs. Weiss also filed a suit for divorce, naming Mrs. Lauth, who is the daughter of a pioneer Los Angeles family, as co-respondent. Mrs. Weiss' complaint stated she married the sculptor in New York February 2, 1907.

MOTHERS now learn value of MAGNESIA

Because it is so helpful in keeping babies and children healthy and happy, every mother should know about Phillips Milk of Magnesia.

This harmless, almost tasteless preparation is most effective in relieving those symptoms of babies and children generally caused by souring food in the little digestive tract, such as sour-belching, frequent vomiting, feverishness, colic. As a mild laxative, it acts gently, but certainly, to open the little bowels in constipation, colds, children's diseases.

A teaspoonful of Phillips Milk of Magnesia does the work of half a pint of lime water in neutralizing cow's milk for infant feeding, and preventing hard curds. Its many uses for mother and child are fully explained in the interesting book "Useful Information." It will be sent you, FREE. Write The Phillips Co., 117 Hudson St., New York, N. Y.

In buying, be sure to get genuine Phillips Milk of Magnesia. Doctors have prescribed it for over 50 years. "Milk of Magnesia" has been the U. S. Registered Trade Mark of The Chas. H. Phillips Chemical Co., and its predecessor, Chas. H. Phillips, since 1875.

For Best and Quickest Results Try a Sun-Telegraph Want Ad.

Saturday---June Bride Day at May-Stern's

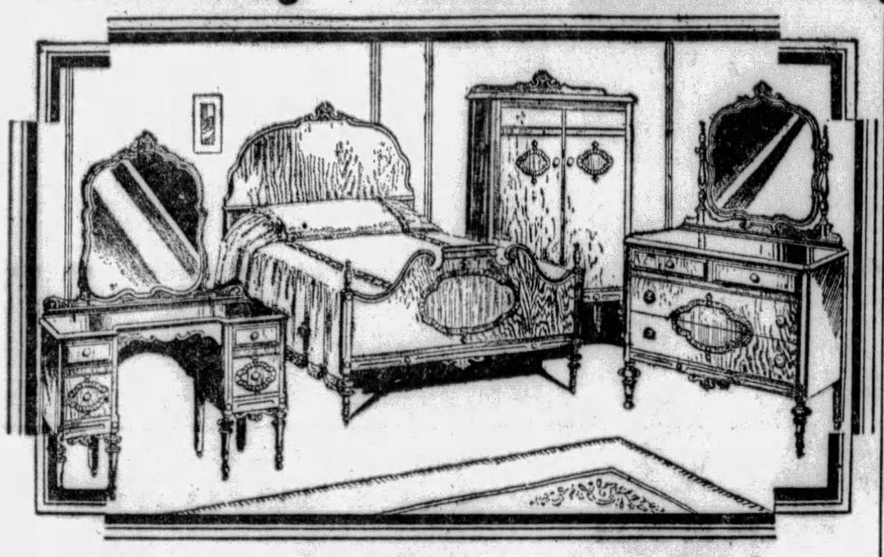

Charming 4-Piece Walnut Bedroom Suite!

Tomorrow—another marvelous feature for the June Brides! A suite of delightful refinement and beauty, built of walnut veneers and other choice cabinet woods—admirably shaded! Large carved ovals surround matched-mahogany overlays! Full size bed, chiffo-robe, dresser and French vanity, on sale Monday only at this very low price $135

$9 Monthly

SENSATIONAL OFFER!

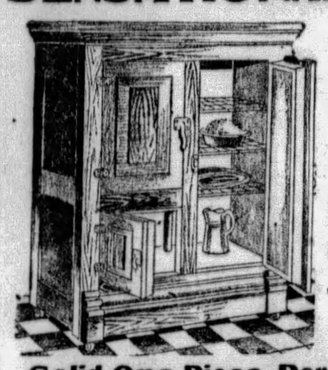

An Actual $75 Value for $59

Only $3 Monthly

Solid One Piece Porcelain Lined "HALL" Refrigerators

Famous the country over for their perfect insulation

Here is truly a sensational buy—famous Hall—50-Lb. Side Icer that has made such remarkable success everywhere. They have 14 Walls of Insulation, including one of 1-Inch CORKBOARD, the really perfect insulation material. Endorsed and recommended by leading Health Authorities, Institutions and Hospitals all over the United States. Your ice worries will be ended with a Hall Porcelain Lined refrigerator, for they are noted for their ice saving qualities and food preservation, due to proper circulation throughout the different compartments.

Newest 2-Piece Solid Mahogany MOHAIR Suite

Loose Pillow Arm Sofa and Choice of Club or Wing Chair $129

An exceptional opportunity for the JUNE BRIDE to purchase the finest of Living Room Suites at real savings to her. The suite embodies all the qualities and looks like a $250 suite. A choice of several colors enables one to select the suite most adapted to their new home!

The most restful and graceful Living Room Suite manufactured and upholstered with the highest grade MOHAIR over solid mahogany frame, such is the suite we are offering June Brides at a new low price. A choice of five new colors: Rust, Nile, Green, Persian Blue, Spanish Red and the ever popular Taupe, gives you an opportunity to select the tone best suited to your needs. The loose pillow arm sofa, and choice of either the club chair or the wing chair, comprise the suite.

Buy During the Month of June and realize tremendous savings on all home furnishings.

The New FREED RADIOS ARE HERE!

See the Sensational MAY-STERN

Announcement on another page.

In conjunction with the double page advertisement of the Freed manufacturers on another page, is the announcement that these startling new Freed Radios may be seen in a complete display at the largest Pittsburgh distributors, May-Stern and Company. Come in and let us show you this marvelous instrument—and they may be purchased on May-Stern's liberal payment plan.

TERMS $10 MONTHLY

At May-Stern's ENGLERT'S On Easiest Terms

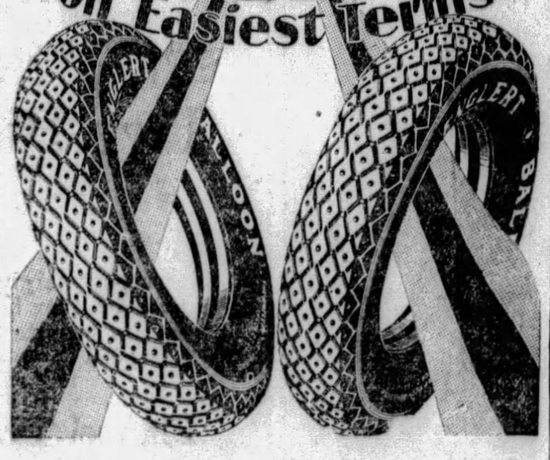

Only May-Stern offer you the most liberal terms on these high grade, Hand-Built Balloon Tires. In addition

An Unconditional Mileage Guarantee for a Whole Year.

Yet they cost no more than ordinary makes. Make your motor trips safe with ENGLERTS.

9-Piece Dining Suite With MOHAIR Chairs

The chairs covered with genuine MOHAIR is ample proof of the fine quality of this beautiful Dining Room Suite. Massive in design and built of fine Walnut and other choice cabinet woods. Included at this remarkable price is the Table, Host chair and five side chairs, elegant Buffet and stately China Closet.

$115

$8 Monthly

America's Foremost Home Furnishers — May-Stern & Co. — 914-20 Penn Ave.

1879 LAIRD 1929

50th Anniversary

SHOE SALE

It will be easy to understand the success of this sale after you see these particular values that so accurately typify the many others now being featured. Early selections are to your advantage.

(Women's Dept.—Second Floor)

EXTRA SPECIAL — Laird's "Luxura" Pumps, Straps, Step-Ins, Colonials in all the late styles and materials—our regular $10, $12 and $14 grades, in all leathers, including prints, white kid, white satin and white crepe, the latter two can be tinted to match any costume at the small cost of $1.00 additional—the most wonderful values of the season — All one price for this Sale — all heel heights ..... $7.00 A PAIR

The nationally known WILBUR COON SHOES—the 5-Point Fit, Special Measurement Shoes in 25 styles in all materials, hugging the heel and ankle snugly—$9 to $11 Values—in light and dark kid leathers — also soft pliable patent, at ..... $7.00 A PAIR

All $7.50 to $9.00 SUPERIOR GRADE SHOES in a vast array of styles in all the late patterns and materials — all grouped together at one price— All heel heights in the lot $5.00 A PAIR

Laird's "ARCH-MOLD" SHOES for Women with tender feet—such good looking styles in such soft kid leathers with a steel arch that rests tired and aching feet—Our $6.50 and $7.00 Regular grades, for .. $5.00 A PAIR

A REAL SPECIAL—During this sale we are offering our Regular $1.95, full-fashioned, semi-service, silk to top, fine guage, Dexdale hosiery, in all wanted shades, and in all sizes, for $1.45 A PAIR

(No Seconds—All First Quality Hose)

LAIRD

Liberty and Oliver

50 Years of Honest Shoe Dealing

Marriage Licenses

James M. Haddox ..... Pittsburgh
Jane Evans ..... Pittsburgh

Franklin G. Jack ..... Punxsutawney
Hylda E. Anton ..... Millvale

William R. Pressler ..... Youngstown, O.
Marion F. Stone ..... Coraopolis

Charles Simpson ..... Lock No. 4
Mary L. Wheeler ..... Pittsburgh

Joseph Marcus ..... Pittsburgh
Sarah Josephson ..... Pittsburgh

Everett Y. Bonzo ..... Detroit, Mich.
Florence M. Cookson ..... Pittsburgh

Julius R. Silverman ..... Pittsburgh
Eva Hirschfield ..... Pittsburgh

Alfred O. Elias ..... Pittsburgh
Margaret W. Davies ..... Pittsburgh

Martin P. Forbes ..... Pittsburgh
Elizabeth Daly ..... Pittsburgh

Daniel N. Rowswell ..... Mt. Lebanon
Fay L. Varble ..... Clairton

Jack Geller ..... Pittsburgh
Rose Block ..... Pittsburgh

Fred Clark ..... Elizabeth
Irene M. Russell ..... Elizabeth

Richard S. Edmundson ..... Pittsburgh
Anne McIntyre ..... Greensburg

Joseph F. Murewski ..... Pittsburgh
Regina Kochanowicz ..... Pittsburgh

Regis A. Murdack ..... Pittsburgh
Mary M. Mullan ..... Crafton

Charles W. Coleman ..... Port Perry
Mildred R. Bost ..... Wilkinsburg

Charles A. Morgan ..... State College
Sara G. Fite ..... Clairton

Louis Daktor ..... Pittsburgh
Sylvia Kim ..... Pittsburgh

Michael Moran ..... Pittsburgh
Mary Diggin ..... Pittsburgh

William Amurgianos ..... Pittsburgh
Harriet Gianopulos ..... Pittsburgh

David W. Lebowitz ..... Monessen
Bess Schlansky ..... Thomas, W. Va.

J. Baxter Beatty ..... Youngstown, O.
Cora E. Jenkins ..... Swissvale

John L. Spencer ..... Pittsburgh
Margaret Dorsey ..... Pittsburgh

John Ingrassia ..... Baltimore, Md.
Josephine Curcuro ..... Chicago, Ill.

Howard C. Cunningham ..... Turtle Creek
Margaret B Forsyth ..... Turtle Creek

Joseph Mioranza ..... Carmichael
Lucy Descaro ..... Nemacolin

Theodore Warwick ..... Pittsburgh
Catherine F. Janusk ..... Pittsburgh

John Gallele ..... Traveskyn
Josephine Kraus ..... Traveskyn

Joseph J. Madierac ..... Pittsburgh
Josephine Verderber ..... Pittsburgh

Clarence C. Dolan ..... Pittsburgh
Bernice Johns ..... Pittsburgh

Jack D. Horkan ..... Detroit, Mich.
Devota M Phillips ..... Cumberland

Domenico Campano ..... East Pittsburgh
Emily Pane ..... Wilkinsburg

William R. Bennett ..... East Pittsburgh
Mary A. Sabol ..... East Pittsburgh

William B. Duke ..... Cleveland, O.
Eleanore R. McClure ..... Braddock

James J. Kelly ..... Pittsburgh
Nina M. Ayersman ..... Pittsburgh

HOYT'S PRIZE PLAN LAUDED IN HOUSE

Rep. Shafer of Wisconsin Declares Hearst Winner Shows Way to Temperance

WASHINGTON, June 21.—Solution of the raging prohibition enforcement problem along lines recommended by Justice Franklin Chase Hoyt, of New York, in his $25,000 prize-winning plan submitted in the temperance contest ocnducted by the Hearst newspapers, has just been urged by Rep. John C. Schafer (Rep.), of Wisconsin, in the Congressional Record.

Schafer, who inserted the Judge Hoyt plan in the Congressional Record yesterday, declared in an extension of remarks that the contest conducted by the Hearst newspapers brought out ideas which would bring true temperance and restore respect for law and order. He said:

"William Randolph Hearst is to be commended for his patriotic purpose in launching the contest for a plan to cure existing evils.

"The prize-winning plan, if enacted into law, in my judgment, will solve the problem and again inculcate in the hearts of the American people respect and obedience to law and order and such a measure can be passed by Congress without fear of being construed as unconstitutional by the Supreme Court.

MODIFICATION FAVORED

"I believe a great majority of the American citizens favor this plan of modification as against the existing prohibition laws.

"President Hoover's crime-investigating commission is searching for a remady for the present breakdown in law enforcement as the result of the unworkable prohibition laws.

"This commission should certainly give Justice Hoyt's plan its most careful consideration. The issue has gone beyond the question of prohibition. We are now faced with the problem of law enforcement and how to obtain respect for law. Justice Hoyt's plan points the way out.

"I appreciate the courtesy extended by the House in granting my request for an extension of remarks on the prohibition question and the inclusion of the $25,000 prize-winning plan submitted by Hon. Franklin Chase Hoyt in the nation-wide contest sponsored by that sterling American, Mr. William Randolph Hearst.

"The operation of the existing prohibition laws has convinced Mr. Hearst that a liberalized modification of these laws must be effected if the best interests of our republic are to be maintained.

WANTON KILLINGS

"Each day's tragic news brings to the attention of the American people the failure of the existing prohibition laws.

"The excessive, wanton toll of human lives taken by Federal officers charged with enforcing prohibition laws, culminating in the assassination of Henry Virkula near International Falls, Minn., has even caused the citizens of the republic to be fearful that their lives may be snuffed out any time they traverse the highways.

"Prohibition has failed in the open field and has reached the stage of guerilla warfare.

"Under the existing system, the Federal killers are tried in Federal courts and defended by Federal officials, notwithstanding the fact that the people desire a trial by the local courts."

Third of Brothers Becomes Minister

GROVE CITY, Pa., June 21.—Walter F. Knauff, of Findley Township, who was married the day following his graduation from the theological department of Capital University, Columbus, O., will be ordained a Lutheran minister July 14, at Ravenna, O. He will be ordained by his brother, the Rev. Homer Knauff, of Beaver Falls. The same day he will be installed into his pastorate by another brother, the Rev. George Knauff, of Castle Shannon.

With his bride, the former Miss Bertha Seaburn, of Williamsport, O., Knauff is on a trip to Yellowstone National Park. He is to become pastor of the St. Paul's Evangelical Church at Ravenna.

RESORTS

Atlantic City, N. J.

MILLER COTTAGE 9 to 17 N. Georgia Ave. Cap. 250. Noted for its table. $3 up dly., $18 up weekly. 20th season. EMERSON CROUTHAMEL, Mgr.

Mt. Gretna, Pa.

MOUNT GRETNA, PENNA.

HOTEL CONEWAGO

See the 28th Division in Camp

The ideal spot for a summer vacation or week-end in the heart of the Mountain Pines on Lake Conewago. Finest meals in any Pennsylvania Resort. Rates including meals:

Double Rooms...$25 each
With running water.....$27.50 to $30
With private bath $35 to $40
Single Rooms...$35 to $40

Send for booklet or write for reservation to A. L. BEIDLEMAN, Manager

(Advertisement.)

QUICK RELIEF FROM HIGH BLOOD PRESSURE

If you have those distressing symptoms of high blood pressure, thumping and pounding in the head, dizziness, hot flashes, nervousness, sleeplessness, shortness of breath and impaired energy, go to Dow Drug Co., or any drug store, and get a bottle of Norma, a physician's prescription that reduces high blood pressure so surely it is sold under a positive guarantee to give satisfaction or money refunded. Often only a few days' use shows marked improvement. Try it today.

"THE BIG 26" JUNE SALES

One Big Underselling Event Every Day During June

Radio Show Continues

Tomorrow will be the last day of Rosenbaum's Special Radio Show. Come and see the new 1929-1930 models, direct from the Radio Exhibit in Chicago, demonstrated by Factory Representatives.

ROSENBAUM'S

Sixth Liberty and Penn "The Store Ahead" ATlantic 4300

Saturday Special for Juniors!

Summer Dresses Reduced

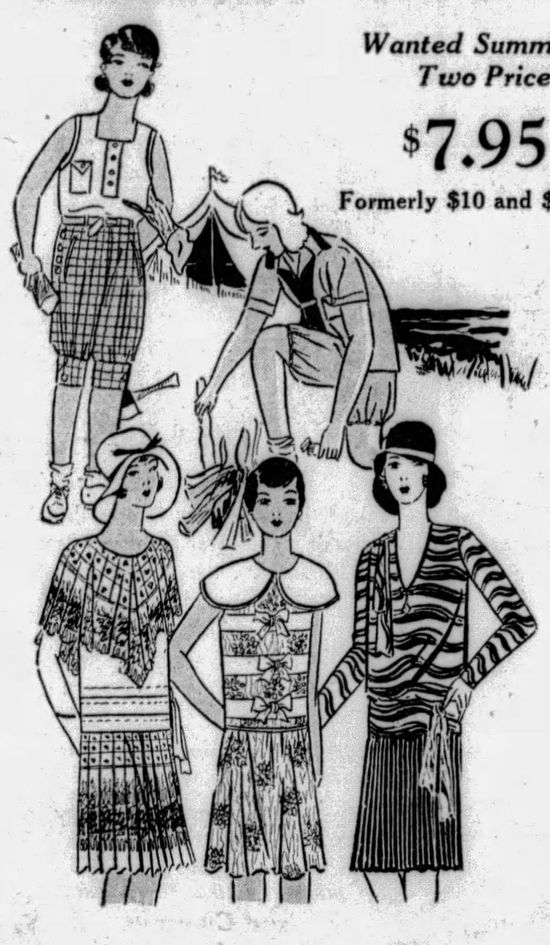

Wanted Summer Styles for Every Occasion
Two Price Groups—Sizes 11 to 17

$7.95 Formerly $10 and $12.75

$12.95 Formerly $16.50

Prints galore in flat crepe, georgette and chiffon . . . as well as pastel and dark solid colors. Styles for street, business, vacation and afternoon wear. Even a few dance frocks of taffeta included!

Vacation Clothes for Girls—Low Priced!

Play Suits of sturdy chambray and ginghams, in stripes and plain colors. Sizes 8 to 16. Also

Dresses of gingham and linenes, sizes 7 to 10..... $1.19

Sweat Shirts, zipper fasteners..... $1.95

Overalls of Everfast suitings, sizes 8 to 16..... $2.95

Sleeveless Waists to wear with them..... $2.25

Linen Knickers, sizes 8 to 16..... $1.95 & $2.95

Flowered Organdy Dresses, sleeveless styles; sizes 7 to 14..... $2.95

—ROSENBAUM'S, SEVENTH FLOOR.

Misses' Summer DRESSES

At a Lower Price

$13.75

Beautiful silk materials . . . the newest style notes . . . gay and conservative prints . . . pastels . . . navy . . . black and white. An opportunity that makes possible more "changes" in the summer wardrobe.

Plain and Printed Chiffon Dresses
Ensembles for Street, Sports or Dress
Printed, Pastel and Navy Georgettes
Washable Sleeveless Tennis Dresses
Cool Printed Crepes for Traveling

—ROSENBAUM'S, SIXTH FLOOR.

New! Beach Caps

$1.95

For romping about before and after your swim, hand painted crepe de chine that ties front and back.

—STREET FLOOR

GOTHAM GOLD STRIPE REG. U.S. PAT. OFF.

Chiffon Hose

$1.95

They don't even pretend to be clothing! Such sheerness . . . grace of heel . . . luxury! They come in various lengths to suit the wearer's height and they are made with every fashionable type of heel . . . narrow French, pointed and novelty double-pointed heels.

Remember, "Magnolia" is the chosen color for this month!

—STREET FLOOR.

Cork Jewelry

First Showing in Pittsburgh!

$1.00

A variety of chokers fashioned from cork! Relieved by a brightly colored bead here and there, or strung with queer shapes in wood! The very latest!

—STREET FLOOR.

Supreme Value in Men's 1 and 2-Trouser SUITS

From Fashion Park and Other Famous Makers—Regular $40 to $55 Grades

$33

You've a treat in store for you, men, when you look over these marvelous suits at this low June Sale Price. The models are many, for men and young men of all builds . . . 2-button peak and notch lapel . . . neat double-breasteds. Fine materials in all wanted shades.

—ROSENBAUM'S, MEN'S SHOP, SECOND FLOOR.

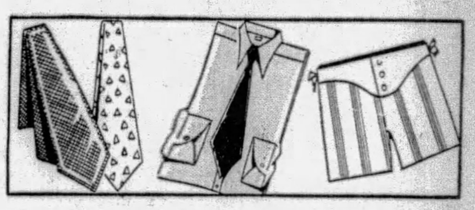

Men's Fine Shirts

Tans, blues and greens, with rayon jacquard designs and rayon stripes in a wide range of colors. Expertly tailored and well-fitting shirts. $2.95

SUMMER TIES, hand-made silk crepes, foulards, failles. New colors, priced..... $1.50

FANCY SHORTS, Gay and conservative patterns, sized from 30 to 44..... $1.00

NEW PAJAMAS. Variety of styles and fabrics..... $3.50

—ROSENBAUM'S, MEN'S SHOP, STREET FLOOR.

Fashionable, Valueful New "Lady Arco" Hats

Always Priced $5.00 Exclusive with Rosenbaum's

Hundreds of smart new "Lady Arco's" that will add new distinction to the already famous "Lady Arco" label! Every new mode for vacation and town . . . tailored straws . . . sportive silk crepes . . . leghorns . . . dressy hair hats . . . pastel and white felts. Every new silhouette . . . from the wide brim to the turban. **All colors and head sizes.**

—ROSENBAUM'S, MILLINERY, FIFTH FLOOR.

Tots' Panty Dresses

Cool, Dainty Prints

$1.95

Charming little dresses that wash in a jiffy and are always cool to wear. Dozens of cute styles . . . many are sleeveless. Sizes 2 to 6.

PONGEE DRESSES—Cool, sleeveless styles, with bloomers. Daintily handsmocked and stitched. Sizes 2 to 6..... $2.95

—ROSENBAUM'S, SEVENTH FLOOR.

Couch Hammock With Stand

Special—Saturday

$13.95

Heavy frames with tufted cotton cushion; top of back rest padded. Coverings are heavy striped duck. Complete with stand.

—ROSENBAUM'S, NINTH FLOOR.

Saturday Is Mattress Day

Three Unusual Offers

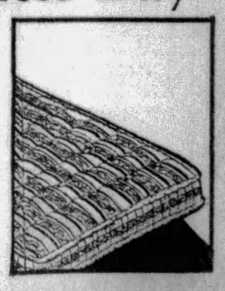

Spring-filled Mattress of national reputation. Covered with art ticking..... $24.75

All-Layer Felt Mattress with roll edge. Art ticking, 50-lb. weight..... $12.95

Felt and Cotton Mattress with roll edge. 50-lb. weight, art ticking..... $9.95

—ROSENBAUM'S, TENTH FLOOR.

Real Estate

A hotel building at the southwest corner of Main and Second streets, Carnegie, has been sold through Scott & McCune for Lillian Rhinehard, et al, to Vincent Joyce and Peter G. Joyce. The lot is 32x116 feet and includes a frame dwelling at the rear. The property had been held at $25,000. The buyers will remodel the first floor for store purposes.

Downtown leases have been closed by the Real Estate Company of Pittsburgh on the first floor and basement at 127 Sixth street for the Willey's estate to the Fort Pitt Barbeque on the building at 5904 Penn avenue for the Phipps estate to R. Kennington, used car dealer; and on a store room at 5902 Penn avenue for the Phipps estate to the Endurance Paint Company.

In Mt. Lebanon, Albert N. Young, builder, sold to A. J. Thomas 55x186 feet with a stone residence at 40 Vernon drive for $27,250. The house contains nine rooms.

Joseph Kenny has conveyed to the Beaver Valley Service Company 64x135 feet improved in Corry street, North Side, for $42,500.

Wilbur S. Mellon has sold to George A. Paul 40x145 feet, with house, in South Braddock avenue. Mr. Paul deeded in return 89x204 feet in Race street, Edgewood.

The Fidelity Title and Trust Company has sold to Joseph Schmucker 40x58 feet in Sciota street, Eighth Ward, for $8,000.

In Lawrenceville, the Gribbin Company sold for John Kaczynski, builder, to Andrew Duncan 24x110 feet with a new brick house at 315 Forty-fifth street for $9,250.

The Stevenson, Williams Co. sold for George Ragner to A. Hamburger 60x130 feet in Inglewood drive, Beverly Heights, Mt. Lebanon, for $2,600. Mr. Hamburger will soon start the erection of an English type residence on the site.

You ain't SEEN nothin' yet

(Bits from Stage Hits)

"Wait a minute! Now, wait a minute. You ain't seen nothin' yet. Folks, if you could just see the SAVON summer-weight suits at $12.75, you'd agree: That's a real buy! Nothin' like it . . . And don't overlook the SAVON straw hat at $1.50."

STRAWS $1.50

ALL WOOL SUITS

TUXEDOS

$12.75 All One Price

Look for our name to Save On Clothes

SAVON REG. CLOTHES

48 stores in principal cities

818 LIBERTY AVE.

(Near Ninth Street)
128 SIXTH STREET.
(Look for the Sign SAVON CLOTHES)

WHEEL CHAIRS

Can Be Bought or Rented

Get the Invalids Out Into the Air and Sunlight

Feick Brothers Co.
Pittsburgh's Leading Surgical Supply House
811 Liberty Avenue, Pittsburgh

Crepe de Chine Gowns and Slips

2.75

An Anniversary special that allows you to buy lovely silk things . . . without overstepping the budget. Nightgowns and costume slips of fine crepe de chine . . .either tailored or trimmed with feminine frilly laces. Gowns in pastel shades. Slips in pink or white. Every one a beautiful piece of lingerie!

Broadcloth Pajamas, 2.75

A tuck-in model! A sun-back model! These printed broadcloth pajamas are sportsy things that the girls will love.

KAUFMANN'S . . . SIXTH FLOOR

52-in. Flat Crepes

1.78 Yd.

Regular 2.95 Quality

The fine supple quality . . . made for beautiful pleating and draping. These 52-inch flat crepes will make summer frocks and ensembles for so very little! Fifty shades, including the pastel tones . . . peach, orchid, yellow, beige, ivory, green, blue . . . red, purple, brown, tan, navy, black, white.

Wash Fabrics, 35c

Printed chiffon voiles. Sheer lawns. Printed piques. Three fashionable cottons for summer frocks. Regularly priced 50c and 58c. 36-inch.

KAUFMANN'S . . . SIXTH FLOOR

Junior Misses Take Their Frocks Sleeveless

8.95

The Princess Shop is simply running over with little silk crepe frocks that are ever so dashing and ever so youthful . . . white with accents of color . . . or the lovely pastels . . . made so simply, and therefore so smartly.

And there are printed crepes too . . . those bright alert patterns on white or pastel shades. Even printed chiffons are in this group. And navy georgettes for street and afternoon, tailored or frilly.

Sizes 11, 13, 15, 17

KAUFMANN'S—FOURTH FLOOR.

Men's Flannel Trousers

5.95

A newly arrived shipment provides a fine, fresh assortment for present choosing. Well tailored of all-wool flannels . . . most of them featuring the wide trousers young men favor. And the special Anniversary price permits substantial saving.

SECOND FLOOR

Toilet Goods and Drugs

1.00 Djer Kiss Sachet **50c**
25c Mavis Talcum Powder . . . 2 for **25c**
50c Melba Vanishing Cream **25c**
50c Melba Tissue Cream **25c**
Pebeco Tooth Paste . . **29c**
Gillette Blades, pkg of 10 . . . . . **65c**
50c Creme Elcaya . . . **39c**
50c Odorono **39c**
50c Pompeian Face Powder **39c**
29c "Ivo" Sanitary Napkins, 3 for **65c**
Musical Powder Boxes, $5 values **3.75**

MAIN FLOOR

Kitchen Clocks the Colorful Note

2.35

New colors and new designs—as well as quaint Dutch delft style. 8-day clocks . . . . pendulum movement. A charming bit of color for your kitchen.

MAIN FLOOR

Men's 8.50 K-O Oxfords

7.15

Just the time to lay in your year's supply of shoes . . . take advantage of this Anniversary saving on K-O oxfords for golf or sports wear . . . for street wear . . . for dress. The entire stock of K-O Oxfords is included in this Anniversary offering.

KAUFMANN'S . . . SECOND FLOOR

Men's 1.00 Belts

68c

And the assortment is one that's certain to hold almost every belt preference . . . black and varied shades of brown in grains that are popular, including the imitation reptile skins.

KAUFMANN'S . . . MAIN FLOOR

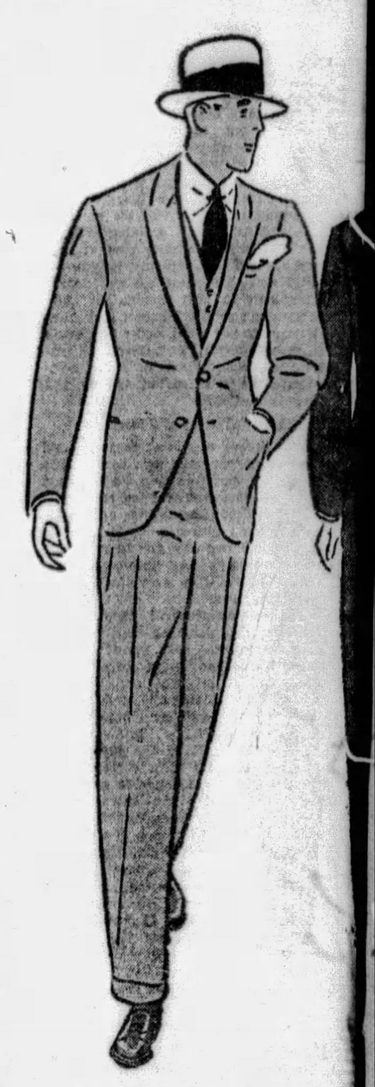

Where Men A

$45 to $65 K

An assortment replete with well varied in shades and and young men.

$55 to $85 H

Customized models from years of every man fitly, priced during June!

Men's Ext

Types you'd pay from $35 stances . . . secured by spe sary selling. All sizes, all

THE STORE

KAUFMANN'S

IN PITTSBURGH Call ATLANTIC 1000 IN NEARBY POINTS No Toll Charge CALL 50,000

Refrigerators! In the Anniversary

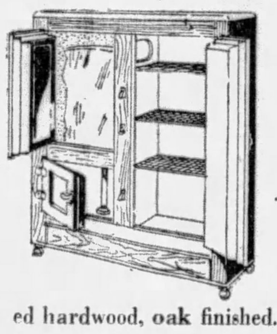

The Kelsworth food preservers (and ice conservers) are made for us by the Leonard Company. The hardware is heavily nickel plated — the food chamber white porcelain enamel—the exterior of stout selected hardwood, oak finished. (Shown left.)

50-lbs. ice capacity, reg. 39.50, at **32.50**
75-lbs. ice capacity, reg. 44.50, at **38.50**
100-lbs. ice capacity, reg. 49.50, at **42.50**

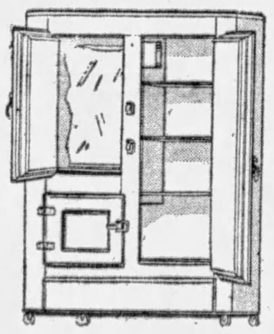

Leonard Polar King Refrigerators

With ash cases, oak finished and holding 85 lbs. of ice (left)—regularly 29.50—Anniversary special **22.50**

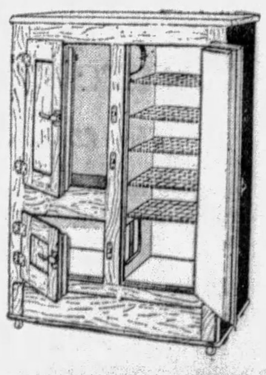

Leonard $65 Refrigerators

With oak finished paneled case, holding 100 lbs. of ice — one-piece grey porcelain enameled food chamber (shown left), now only **39.50**

Convenient Payments Arranged

KAUFMANN'S . . . SEVENTH FLOOR

Four-Piece Glass Set

For the Refrigerator

35c

A tiny price, during Anniversary, for a nest of three containers, with cover . . . for butter, salads, leftovers, etc., to keep them from drying out, and to imprison odors.

THE GLASS BUTTER DISH, holding two pounds, has a convenient flat cover, on which other dishes may be placed. Rose or green at 48c; crystal at 39c.

SEVENTH FLOOR

Radiola 18 With Dynamic Speaker

$98

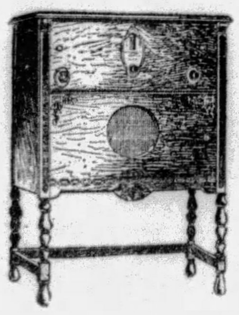

The Receiver alone would ordinarily cost you $95! And here are the cabinet—the seven tubes—Utah dynamic speaker—for only $3 more! But then, this is Anniversary! We suggest that you ask satisfied owners about Radiola 18—or come in to hear it. Installed (with outside aerial) and serviced for one year. Convenient Payments

KAUFMANN'S . . . ELEVENTH FLOOR

Complete! Wrought Iron Bridge Lamps

1.74

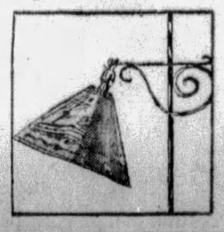

Black, red or green lacquered lamps with paper parchment shades.

FIFTH FLOOR

15.00 Boys' 4-Pc. Knicker Suits

10.75

If you have a boy between the age of 6 and 16 you should certainly take advantage of this Anniversary saving . . . all-wool . . . four-piece suit . . . grey or tan herringbones.

Boys' Two Long Pants Suits

Reg. $20. In fancy mixtures—light and dark colors. Sizes 14 to 18 . . . Anniversary priced at 15.75.

KAUFMANN'S . . . THIRD FLOOR

Boys' 1.55 Sports Blouses, 98c

Fancy sports blouses of high-grade br cloth . . . stripes and checks and all-over terns. For boys of 6 to 12 years.

KAUFMANN'S . . . THIRD FLOOR

Boys' Fancy Short

44c

Fancy shorts of high quality percal stripes and checks. For boys 8 to 18 y Priced 44c.

White pull-over shirts of excellent material . . . . . .

KAUFMANN'S . . . THIRD FLOOR

7.70 Globe of the World
4.95

Now we certainly can follow all of the trans-Atlantic flights with these 8-in. globes... printed in ten colors... showing present boundary lines, metal base.

ELEVENTH FLOOR

Mrs. William Horace Conklin
no. 106
Mrs. William Horace Conklin
no. 107
Mrs. William Horace Conklin
no. 108

1.00 "Name-On" Stationery
89c

Complete with 100 double or 200 single sheets and 100 envelopes imprinted with name and address. Good quality bond paper. Correspondence size envelopes.

MAIN FLOOR

Men's 50c Rayon Socks
39c *Pair*

Here are scores of patterns and color combinations favored for warm weather wear... made of durable rayon, with toes and heels reinforced for service's sake. And the special Anniversary price is one that instantly suggests the purchase of several pairs..

MAIN FLOOR

New $10 'Adoria Shoes
Anniversary Priced
8.15

Make your choice from these 45 summer styles—know you're right (fashionably speaking) and enjoy important savings! Patent. dull kid and suntans. Cuban heel. tailored styles—pumps and one-straps. Extremely simple and trimmed styles. In short, everything your individual taste requires—and at the low Anniversary price.

KAUFMANN'S . . . FIFTH FLOOR

Summer Hats
3.90

Regularly 5.95...these new little hats will trot about to the smartest places...because they are the little sports felts...the rough-weave straws...the transparent hats to wear with sheer frocks...the novelty straws. Pastels and darker shades.

FIFTH FLOOR

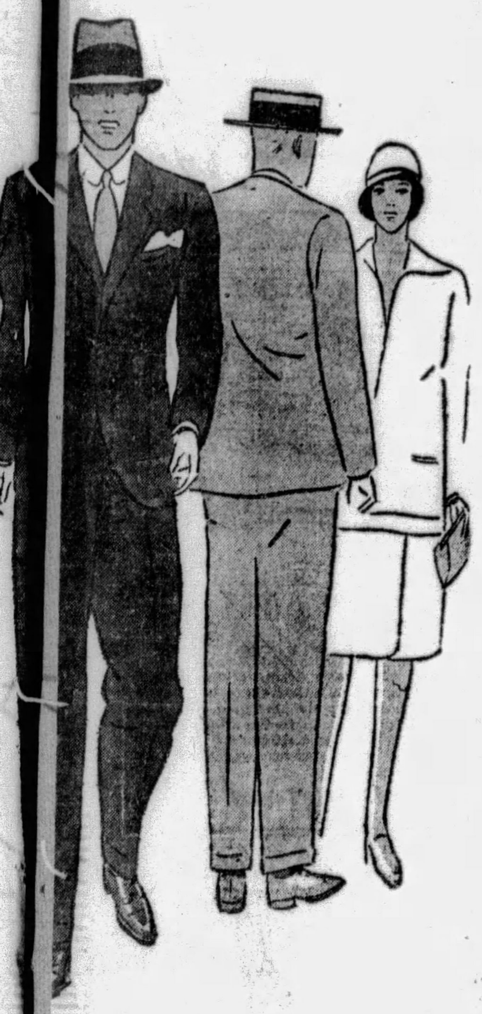

58th ANNIVERSARY

See Additional Kaufmann News on Page 29

Sheer Frocks for Girls
2.79

There's the rest of June with its warm days—and July with its warm days — and August with its warm days! But here are frocks that will keep the small and not-so-small girls cool and fresh all summer long! And at Anniversary savings, too. Voiles and organdies—extremely simple, or with bits of trimming. In the pinks, blues—and other soft pastels that are youth's own colors. Also prints and gay flowered designs. The sizes—7 to 14.

KAUFMANN'S . . . THIRD FLOOR

Children's Socks, 69c
Pure Silk

Turn-down cuffs in fancy designs, ¾ length socks in the smartest colors for wear with light summer frocks. Sizes 7 to 9½. Regularly 1.00.

KAUFMANN'S . . . THIRD FLOOR

Sleeveless Blouses
3.95

Silk or handkerchief linen sleeveless blouses with lovely dressmaker touches...jabots, bertha collars, tucking, buttons. Except for the Anniversary...these blouses would be priced 5.95.

KAUFMANN'S . . . FOURTH FLOOR

Lisle Sweaters
3.95

Lovely imports...the new lisle sweater that is so smart this summer because it is so cool...almost sheer in weave. Polka dot designs and ombre stripes in the pastel shades.

SPORTS WEAR . . . FOURTH FLOOR

Hip Skirts
3.95

Silk...flannel...wool crepe. New little skirts in hip models that girls are wanting for their tuck-in blouses. Yokes, with flares and pleats below. The pastel shades include blue, orchid, yellow, suntan, green...and white.

KAUFMANN'S . . . FOURTH FLOOR

Prints and Pastels
All Go Sleeveless
12.75

The smart simplicity of the sleeveless style is a boon...and the Anniversary price is another boon! Silk crepes in the pastel shades or the new bright prints on light grounds...they're youthful and cool and ever so fashionable. We've sketched two lovely styles. Sizes for women and misses. You save money, you know!

KAUFMANN'S . . . FOURTH FLOOR

Keep Cool in These
Sheer Ensembles
$38

Georgette or chiffon...and what difference if the weather is hot! The ensemble sketched at right is chiffon...long-sleeved frock and coat. Note the bertha collar, and the frill-edged tiers. Green, black, or flesh. Sketched at left, georgette ensemble with capelet collar. Brown, navy, beige, sailor boy blue. Misses' sizes.

KAUFMANN'S . . . FOURTH FLOOR

European Lamb Sports Coats, $59

The smart co-ed looks to her fur sports coat now! European lamb with johnny collar, and all-around belt. Dark brown, lined with rayon taffeta. Buy one for winter!

KAUFMANN'S . . . FOURTH FLOOR

Wrist Watches
For Women—Special!

Small rectangular shaped ribbon wrist watches that make ideal gifts. In a variety of desirable designs—and all excellent time-keepers.

7-jewel model, special	5.00
15-jewel model, special	6.85
15-jewel model, special	7.85

KAUFMANN'S . . . MAIN FLOOR

Boudoir Sets
Stamped for Embroidery

Stamped boudoir sets—made of a fine grade of voile—with shirred ends. In nile, rose, orchid, maize and blue.

39c vanity sets and pillows—now	19c
59c scarfs for embroidery—now	29c
3.25 curtains with valance—now	$1 pair

KAUFMANN'S . . . FIFTH FLOOR

Choosing Clothing...

ppenheimer Suits
36

vel and conservative patternings, plete in assortment of sizes for men

key-Freeman Suits
48

ster craftsmen . . . styles to dress the ectly. And they're notably under-

Trouser Suits
29

$50 for under ordinary circum-, timely purchases for our Anniver-des.

R MEN . . . SECOND FLOOR

Tots' Sleeveless Pantie Frocks, 1.75

Sheer, cool printed frocks that will keep tiny folks comfortable on the hottest days! Trimmed with large organdie collars—or with Peter Pan collars and little buttons. French cut panties that match. Sizes 2 to 6.

KAUFMANN'S . . . THIRD FLOOR

Combinations for Girls, 78c

These rayon combinations become more cool as the days grow warmer. Peach, white and pink. For girls 4 to 16. Full cut and tailored.

KAUFMANN'S . . . THIRD FLOOR

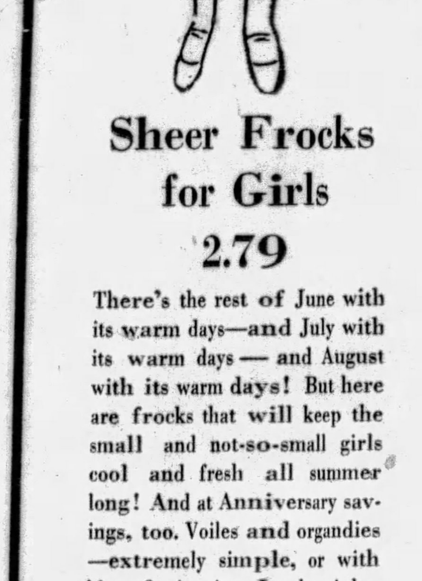

ODD FELLOWS TO INSTALL

NEW PHILADELPHIA, O., June 21.—Appointive officers of the Ohio Grand Lodge of the I. O. O. F. who with officers elected last December will be installed this morning at the closing session of the week's convention here were announced last night by Grand Master-elect J. M. Fitzgerald, of Bethel. Other elective officers are Deputy Grand Master, William P. Watkins, Marietta; warden, the Rev. B. F. Reading, Toledo; treasurer, Dr. George C. Kolb, Cincinnati, secretary, William E. Grosier, Columbus. Appointive: Marshal, Col. William Myers, Cincinnati; conductor, Clarence Angerman, Massillon; guardian, Charles Kahn, Hamilton; Herald, Grant Hartup, Lore City; messenger, Charles Sides, Dayton; chaplain, the Rev. Thomas Lasley, Perrysville, executive committee, former past grand masters, Charles R. Summers, Oberlin, G. F. Brown, Lebanon; Frank H. Foster, Toledo; Judge Lewis B. Houck, Mt. Vernon, and Frank S. Culp, Mansfield. Past Grand Master A. C. Bachtel, Akron, will install officers.

Latrobe Approves $93,000 Bond Issue

GREENSBURG, Pa., June 21.—At a special election, Latrobe voters approved the $93,000 bond issue to purchase new fire equipment and improve streets.

(Advertisement)

TRIPLE ILLNESS YIELDS QUICKLY TO NEW KONJOLA

Pittsburgh Man Amazed and Delighted With Results Obtained From New and Different Medicine.

Many of the recoveries brought about by Konjola, the new and different medicine, would challenge belief were the actual facts not known and verified. Every day, in every mail, pour in indorsements, telling of the splendid works of Konjola, the medicine of 32 ingredients, 22 of which are the juices of roots and herbs.

MR. WALTER HENDRICKS
(Photo by Brady Stewart Studio)

It is not strange that Konjola conquers, even the obstinate cases that have held on with bulldog-like tenacity, for Konjola is actually 32 medicines in one. All of these ingredients work together, yet singly, for each has its own mission to perform in cleansing and stimulating the ailing organs and in driving poisons and impurities from the system. Get the facts about Konjola and its works from the Konjola Man, who is at the Dow Drug Store (formerly McCulloch's), Penn Avenue and Sixth Street, Pittsburgh, where daily he is conferring with those who come to ask what Konjola means to them in their search for health. Wise, indeed, it is to be guided by the experiences of those who have put their faith in Konjola, and who have been rewarded with new and glorious health.

Consider, as an example of this master medicine at work, the case of Mr. Walter Hendricks, 4546 Carroll Street, Pittsburgh, who said to the Konjola Man just a few days ago:

"Most of my life I suffered from a peculiar nervous affliction that baffled absolutely every attempt to relieve it. Were I to get into a crowd my nerves would go to pieces. I became startled at the slightest unexpected sound. I was unable to get a good night's rest because of this terrible affliction. To add to my misery, indigestion developed, and after every meal I bloated terribly. Spots appeared before my eyes, and I had one dizzy spell after another. I had no appetite, was weak and run down, and totally lacking in vigor.

"While I was wondering what to try next I happened to see advertised in the Pittsburgh papers this new Konjola, and the indorsements were so sincere and so enthusiastic that I decided to see what, if anything, Konjola could do in my case. In three weeks the change that came over me was astounding. I was so much better in every way that I could hardly believe that I was the same person. It seemed incredible that such a change could take place in a human being in so short a time. Today I am absolutely free from indigestion, nervousness, dizzy spells, and am eating and sleeping as a normal, healthy man should. Konjola not only relieved me of all my ailments, but built me up in every way. It is easy for me to understand why Konjola is known as the medicine with more than a million friends."

An unusual case, you ask? Not at all; the files of Konjola fairly overflow with such splendid experiences as fell to the lot of Mr. Hendricks. No test is too severe for Konjola. Indeed, this medicine seems at its very best in the strange, stubborn and obstinate cases.

The Konjola Man is at the Dow Drug Store (formerly McCulloch's), Penn Avenue and Sixth Street, Pittsburgh, where he is meeting the public daily, and explaining the merits of this new and different medicine.

M. G. M.-HEARST FILMS RENEW CONTRACT

Marion Davies to Appear in Productions Surpassing Great Successes of Past

LOS ANGELES, June 21.—One of the most important deals consummated within recent months in the motion picture industry was just announced with the signing of contracts continuing the affiliation of the William Randolph Hearst motion picture interests with Metro-Goldwyn-Mayer.

By the terms of the new contract Metro-Goldwyn-Mayer will continue to produce and release the pictures starring Marion Davies, whose past performances have made her one of the great favorites of the film-going public.

Cosmopolitan productions also will be produced and released by Metro-Goldwyn-Mayer as in the past four years.

BRILLIANT PRODUCTIONS

Commenting upon the consummation of the negotiations, Mr. Hearst said:

"The continuance of our association with Metro-Goldwyn-Mayer is most gratifying to me. The amazing achievement of this organization in both production and distribution have placed it foremost among motion picture enterprises."

The first alliance between Mr. Hearst's motion picture interests and Metro-Goldwyn-Mayer was effected more than four years ago.

During the life of that contract there were produced for Cosmopolitan several outstanding pictures, such as "White Shadows in the South Seas" and "Our Dancing Daughters."

Miss Davies added several other productions to her already long list of brilliant performances with "The Fair Co-Ed," "Quality Street," "Show People," "Beverly of Graustark," "The Red Mill," "Her Cardboard Lover" and "Tillie the Toiler."

PLAN GREATER FILMS

Louis B. Mayer, vice president in charge of production at Metro-Goldwyn-Mayer, said of the alliance:

"It is with particular pride that Metro-Goldwyn-Mayer announces the signing of contracts which give our organization the exclusive affiliation with William Randolph Hearst motion picture interests for a long period of time.

"Under the new arrangement M. G. M. will continue to present the productions of Miss Marion Davies, whose brilliant success has contributed so largely to the progress of our company.

"Plans will be prepared immediately for the presentation of Miss Davies in productions that will outshine anything ever before attempted in the way of starring vehicles for this talented actress, whose artistry has placed her among the very front ranks of the screen's most popular favorites. Miss Davies will appear in two and possibly three outstanding productions a year.

NEWS FILMS COMBINED

"Cosmopolitan productions will also continue to be produced and distributed by Metro-Goldwyn-Mayer.

"International Newsreel is to be discontinued as a separate unit upon the termination of present contracts. It will be combined with M-G-M News after the first of August and will be known as M. G. M. International News. This news service will be in silent form and will be produced by the great Hearst organization.

"News pictures in sound, also produced by the Hearst organization in all parts of the world, will be released starting the middle of September under the name of Hearst-Metrotone News."

Fresh Cut
ROSES
$1.00 PER DOZEN
Saturday Only
DAVE HILL
FLORAL CO.
FIFTH AVENUE, Near Wood St.
Telephones Grant 10416; Atl. 2672.

WHEEL CHAIRS
Sunshine helps the invalid.
We sell Wheel Chairs at very reasonable prices.
Terms to Suit
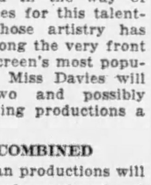
The Robert A. Fulton Co.
Surgical and Invalid Supplies
947 LIBERTY AVENUE

PAINLESS EXTRACTION OF TEETH **50c**
ASLEEP OR AWAKE
by the famous
SWEET AIR METHOD
SHORLITE
Sweet Air Registered in the U. S. Patent Office
IF IT HURTS, DON'T PAY
DR. SHOR
COR. PENN AVE. & SIXTH ST.
Entrance 146 Sixth St.
Open Daily, 9 A. M. to 9 P. M.
COME IN ANY TIME

The $300,000 CLEARANCE OF ALL ANNIVERSARY MERCHANDISE STARTS TOMORROW at PICKERINGS!

The grand wind-up—the spectacular finish of the Anniversary Event! Starting tomorrow—SEVEN SENSATIONAL DAYS OF CLEARANCE VALUES! Clearance a la Pickering! No half-way measures—no dilly-dallying! A price put on everything to sell it on sight! Only one thought—ALL ANNIVERSARY MERCHANDISE MUST BE CLEARED! Prices to do it!

Any Easy Credit Terms You Say!

This Luxurious $145 Living Room Suite—Choice of Two Handsome Pieces $76

A record breaking value at this clearance price—beautifully designed and finished living room suite of lovely jacquard in new patterns and colorings. Quality workmanship, graceful lines and splendid materials make this suite of outstanding merit. Luxurious davenport and choice of comfortable arm chair or club chair.

Other Sensational Values in Living Room Suites!

$139 Three-Piece Jacquard Suite...Clearance Price.....$ 99
$165 Three-Piece Jacquard Suite ... Clearance Price.....$129
$185 Three-Piece Mohair Suite ... Clearance Price.....$159
$235 Three-Piece Mohair Suite ... Clearance Price.....$179
$325 Three-Piece Mohair Suite ... Clearance Price.....$249

Liberal Credit Terms Can Be Arranged.

Sale $40 to $50 Jacquard and Mohair Arm Chairs

$24.56

The most remarkable sale of chairs—offered as a special clearance inducement. Beautiful new designs in these richly upholstered chairs — many with carved wood frames. Coverings in fine mohairs and colorful jacquards—ideal for the modern living room.

ON LIBERAL CREDIT TERMS!

Beautiful Jacquard Cogswell Chair & Ottoman

$27.56

A living room group that has been an outstanding feature of this Anniversary Sale—developed in lovely jacquard in colorful effect with the design matching on the comfortable chair and Ottoman.

ON LIBERAL CREDIT TERMS!

Attractive Tapestry and Velour Pull Up Chairs

$10.56

Never such a low price on this attractive chair—unusually comfortable and good looking—can be used with effect in the modern living room. Of beautifully finished walnut with combination tapestry and velour upholstery.

ON LIBERAL CREDIT TERMS!

Clearance Special!
$27.50 Side Icer Refrigerator
$19.56

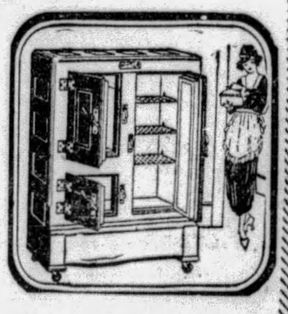

Good, practical and sanitary box—white enamel finish inside and golden oak outside. Nationally made refrigerators priced so low that the demand for them tomorrow will be tremendous. Three-door and three-tray—a regular $27.50 value—for only $19.56.

LIBERAL TERMS!

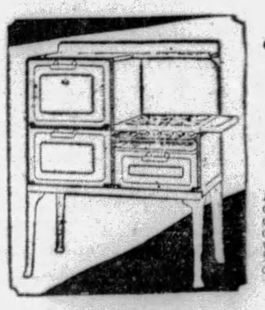

Clearance Special!
"Kitchen Cheer" Gas Range Clearance Price Tagged
$69.56

An all-enameled stove in beautiful color combinations—the vogue for color in the kitchen has reached to kitchen stoves—match your color schemes with one of these fine and good looking models—noted for its quality as a cooking and baking stove.

ON LIBERAL CREDIT TERMS!

Open Saturday Night Till 9

Prices 'Way Less Than Half

For Dining Room Furniture in This Clearance!

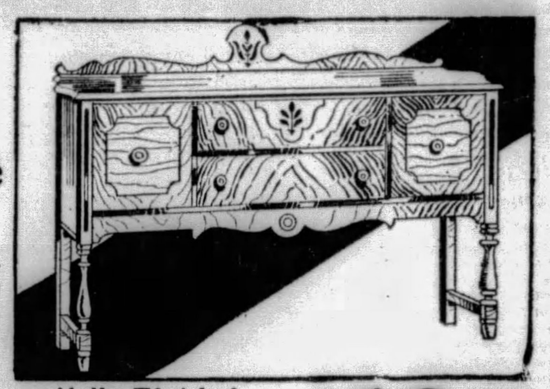

Belated shipments of odd dining room furniture—priced now to save you far more than half! Buffets, serving tables, china cases and dining room tables.

$40.00 to $50.00 Walnut Buffets, Beautifully Finished **$19.56**

These handsome buffets are shown in such a varied and unusual collection that you will be sure to find one to harmonize with your other furniture. Actually less than half of their regular prices—beautifully designed and finished in rich walnut veneers—many with overlays of contrasting woods.

LIBERAL CREDIT TERMS!

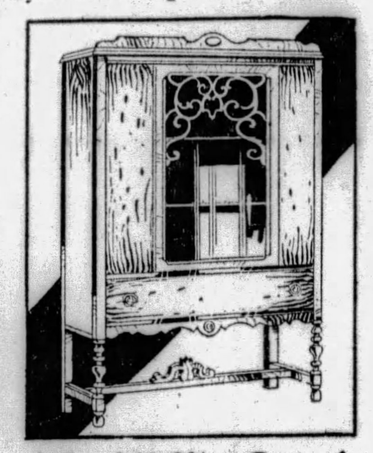

$35 to $40 China Cases of Fine Walnut and Walnut Veneers

$17.56

Dozens of styles and finishes—cases bearing the stamp of real quality in finish and design. Never have we featured such values at such a low price. Carvings, intricate inlays of contrasting woods and artistic designs distinguish these china cases.

On Liberal Credit Terms!

Other Dining Room Pieces

$95 Odd Extension Tables and Six Chairs $56
$60 Handsome China Case $29.56
$55 Beautiful Buffets, at $29.56
$25 Attractively designed Serving Table $12.56
$22 Serving Table—walnut and decorated finishes.$9.56

All on Liberal Credit Terms!

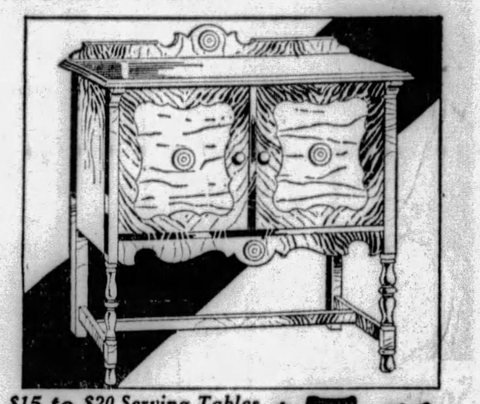

$15 to $20 Serving Tables Can Also Be Used As Radio Cabinets **$7.56**

Come in and look over these extraordinary dining room values—you too, will say that there was never such a sale. These attractively designed and finished serving tables can be used in the dining room or they can also be used as radio cabinets. In either case the servers are the best values ever offered at Pickering's at this price.

On Liberal Credit Terms!

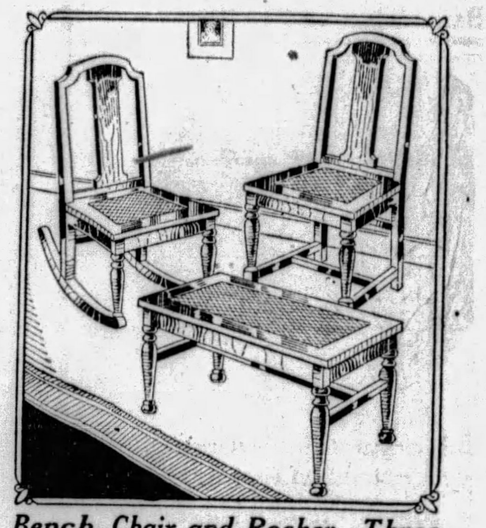

Bench, Chair and Rocker—Three-Piece Group, Clearance Price **$9.56**

Handsome walnut finish with cane seats. These chairs and benches are sturdily constructed and attractively designed.

ON LIBERAL CREDIT TERMS!

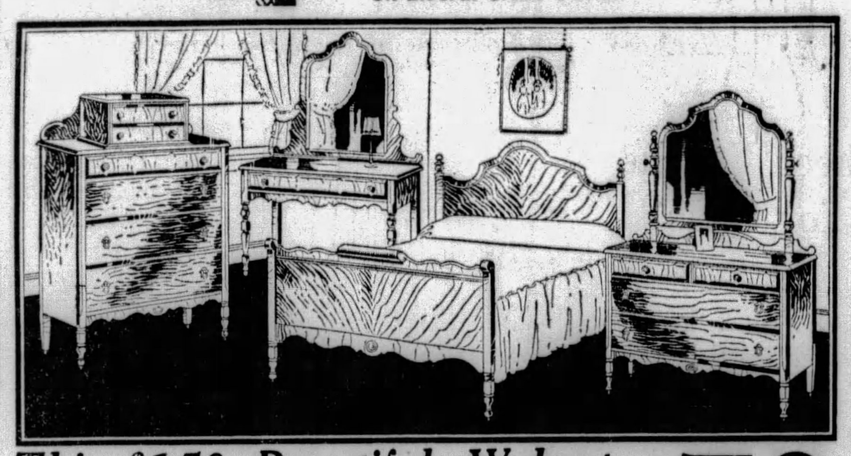

This $150 Beautiful Walnut Bedroom Suite, Four Handsome Pieces, Clearance Price **$79**

Just as attractive as it looks in this picture—a suite we are proud to offer at this extraordinarily low price. The beautifully designed bed with its perfectly matched walnut veneers, the new styling of the chest of drawers, the feminine appeal of the vanity and roominess of the handsome dresser—all items that will at once appeal to the homemaker looking for a real bedroom bargain.

Other Clearance Values!

$135 4-Piece Bedroom Suite.....$ 99
$147 4-Piece Bedroom Suite.....$129
$165 4-Piece Bedroom Suite.....$139
$275 8-Piece Bedroom Group.....$169

ON LIBERAL CREDIT TERMS!

Clearance $189 All Electric Radios, Complete, Including Tubes **$79**

Only at such a store wide clearance could such a value be found. These fine radios, including a beautiful walnut finish cabinet, a set of national reputation, a clear, fine speaker and sufficient tubes—are offered at a price that is less than the cabinet is actually worth. There is nothing else to buy—absolutely complete for $79.

Regular $125 Battery Radio Sets, Less Accessories **$29**

One of the most perfectly assembled sets we have ever offered. If you live in a home where there is no electricity this is an ideal set. Placed in a beautifully designed cabinet with splendid speaker—a value too good to miss. This set does not include tubes and batteries.

All Radios Sold on Liberal Credit Terms!

THE CLEARANCE OF R-U-G-S!

Vast quantities of Rugs purchased for the 56th Anniversary—Rugs of excellent quality bought to sell at way less than usual. And now, during this clearance of all Anniversary merchandise prices go still lower.

Rugs of All Sizes—All Grades—Featured Now At Clearance Prices!

Saturday Special!
4-Ft. Porch Swing Complete With Chains,
$2.56

Constructed of all hardwood and finished in natural oak—a swing that will give children and grown-ups many hours of comfort during these warm days. Good, practical—a rare value at this price. Complete with chains.

LIBERAL TERMS!

Saturday Special! 3 FOR
Extra Heavy Turkish Bath Towels, Size 23x45 **56c**

Heavy, absorbent towels—qualities that have never before been offered at these low prices. In choice of attractive colored border effects. Come early Saturday morning so that you will not be disappointed. (No mail or phone orders)

Mahogany Four-Poster Bed, Clearance Price

$17.56

A value of a lifetime—choice of full size or single bed at this extraordinarily low price. Choice woods were used in the making of this unusually beautiful bed.

On liberal Credit Terms!

PICKERINGS *Tenth and Penn*

NEW CURRENCY HERE JULY 10

Every bank depending on the Pittsburgh branch of the Cleveland Federal Reserve Bank for currency will be ready to supply customers with the new $1, $2, $5 and $10 bills July 10.

How much new money local banks will ask for is problematical, in the opinion of J. C. Nevin, managing director of the Pittsburgh branch. Some of the banks, it is anticipated, will have a large amount of old currency on hand.

But there will be sufficient of the new money available at the banks, it is stated, to meet all ordinary needs.

Sleep Powder Kills American on Riviera

JUAN-LES-PINS, France, June 21—(A.P.)—Kellogg Gary, 26, said to be the only son of a wealthy Chicago family, died here yesterday without having regained consciousness from a dose of sleeping powder he took two days ago. Several physicians attended him without avail. He had been found by his valet who also found the bottle which had contained the powders in the bath room of the suite.

(Advertisement.)

Sore, Tired Feet

Oh! How good it feels to put your tired, aching feet in a "Tiz" bath! You can just feel the pain being drawn out and grateful comfort being restored.

"Tiz" draws out the acids and poisons that puff up your feet and make them tender and sore. It takes all the soreness out of corns, callouses and strained muscles and makes tight shoes feel a half size larger. Get a box of "Tiz" at any drug or department store and have weeks of foot comfort for a few cents.

Bathe Them in "TIZ"

CHARTER URGED ON G. O. P.

Members of the Republican County Committee are urged to take an active part in the effort to pass the Pittsburgh Metropolitan District Charter at the special election Tuesday in a letter sent today by the county chairman, Commissioner Joseph G. Armstrong.

In his letter, Armstrong declared:

"It does not interfere with the present form of government of our second-class City of Pittsburgh; third-class cities of McKeesport, Duquesne and Clairton; or any of our boroughs or townships.

"It in no way interferes with any local official of any of our municipalities.

"It preserves for all municipalities their individuality and provides for them absolute home rule.

"It relieves them of the responsibility of constructing, repairing or maintaining through thoroughfares within their boundaries and places this responsibility upon the Metropolitan City.

"It gives equal representation to all sections of the present county on the Board of County Commissioners, which, under the new charter, will consist of seven members, three of whom have to be residents of the City of Pittsburgh, three residents of sections outside of the City of Pittsburgh, and one from any part of the present County of Allegheny.

"It will enable Allegheny County to properly advertise itself to the country; we shall have a census enumeration under city listings which will place us at least fourth or fifth in the list of American cities.

"It will greatly benefit our industries, and, as their business grows and as new business enterprises are attracted to our city, the prosperity and employment of workers will greatly increase."

Troops Save Post Besieged by Tribes

TAZA, Morocco, June 21.—(A.P.)—Eight thousand troops of the French foreign legion have relieved the besieged French desert post of Ait Yakoub and advanced into the territory of Dissident tribesmen who surrounded it June 11.

The foreign legion troops were a punitive expedition against tribesmen who ambushed a French foraging party June 10 and inflicted 80 casualties upon it in dead and missing.

Former Judge Talks To Fathers and Sons

CONNELLSVILLE, Pa., June 21.—Ex-Judge E. H. Reppert, of the Fayette County Court, was the speaker at a father and son meeting of the Kiwanis Club here on Wednesday night.

As gentle as childhood..

yet there's no age limit to the effectiveness of Ex-Lax

TOO many grown-ups who haven't tried it, Ex-Lax seems like "something for children." They think a delicious-tasting laxative is good only for youngsters. They associate "gentleness" with little ones. The chocolated idea does that.

Yet in millions of homes, parents have found that the safe, gentle action of Ex-Lax is best for grown-ups, too. And they find that the action of Ex-Lax is natural, yet thorough and effective.

The laxative ingredient of Ex-Lax is an achievement of chemistry. It does not gripe, nor disturb digestion. It does not embarrass.

The chocolate with which this laxative is blended *by the exclusive Ex-Lax process*, is a perfect carrier, insuring uniform action and full effect.

Your druggist has Ex-Lax in two sizes—25c and 50c. Trial size 10c.

CHOCOLATED *for Effectiveness as well as Taste*

EX-LAX

The Chocolated Laxative

© Ex-Lax 1929.

STYLE

McCreery & Co.

QUALITY

WOOD STREET AT SIXTH AVENUE ATLANTIC 4600

Wherever You Meet the

POLKA DOT FROCK

You notice its smart adaptability. McCreery's have interesting assortments at

$15.75

Dots of every type from tiny pin to the generous dollar size, even including life-saver dots! Dotted Chiffons and Dotted Crepes, in the charming high shades and navy blue. Frocks of every description, with long and short sleeves, no sleeves, and sun-tan backs. You can't be wrong with one of these frocks, because Dots are so perfectly Right. Sizes 14 to 44.

Sketched . . . Left, coin-dotted crepe in navy blue with white dots, red piping. The sleeveless line broken with a Bertha collar . . . Center, Ensemble in blue and white pin dots, with white crepe blouse appliqued in the polka dotted fabric . . . Right, Blue and white chiffon, finished with white and blue chiffon, delightfully dainty and Summery.

(McCreery's—Third Floor)

Summer's Favorite Coats

White and Water Colors

The perfect wrap to slip over commencement finery and then to enjoy the Summer long. Strictly tailored models, and the new casual "dressmaker" coats of crepe, eponge, moire, basket-weaves, flannels. Maize . . . orchid . . . rose . . . blue . . . vanilla . . . pink . . . Powder blue and WHITE.

$16.50 and $25

(McCreery's—Third Floor)

June Is Lingerie Month at McCreery's

Pantie Slips and Petticoats

Cool for Summer

$3.95

The dainty slips show step-ins sewed in at the waist—the petticoats reveal swanky tailored panties as their claim to chic and practicality. Delightful Summer fashions, cool and convenient. And think of how smooth and slim a silhouette one could present in them.

Of rich crepe de chine in delicate flesh and white, the slips dainty with scalloped yoke and deep hem of Alencon lace, the petticoats with hemstitched hems. Sizes 34 to 40.

(McCreery's—Fourth Floor)

Cool, Comfortable, Smart Summer Footwear

$6.45 and $8.00

Right-fashion shoes for smart complements to the printed frock and high color sports outfit. McCreery Shoes that are selected not only for correct styling, but for careful shaping and finishing.

Patent leather Sandal with T-strap. Smart cut-out design. Walking heel. $8.00.

White Calf Oxford, fashionably trimmed with black or brown. Rubber sole and heel. $6.45.

(McCreery's—Fifth Floor)

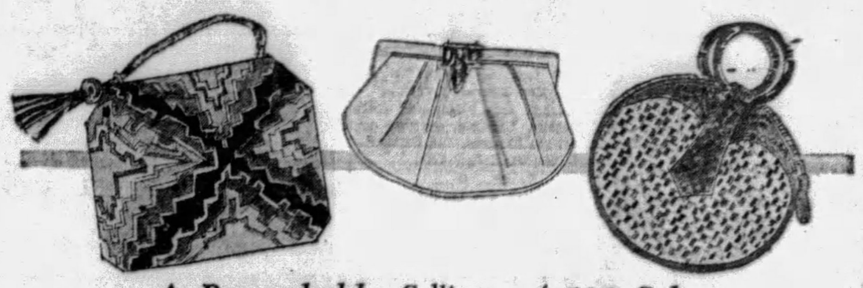

A Remarkable Selling of 500 Select

SUMMER HAND BAGS

CHOICE **$2.95**

Viscas Toyo Straws Linens Embroidered Prints Tapestries Smart Leathers

The smartest bags we have ever shown at such a low price . . . bags that you want right now to carry with Summer frocks. There are the striking bizarre prints, the high color embroidered silks, various leathers including the chic small pouch of white kid, large silk beach bags . . . pouches, flat styles, bags with top handles . . . all with little style distinctions borrowed from bags of much higher prices. White and smart Summer shades.

(McCreery's—Street Floor)

A New Shade for Summer, in

"Merville" Semi-Service Weight Silk Stockings

$1.65

Flaxen, a new light sun-tan, that nine out of ten fashionables are wearing with white frocks—a full fashioned, flatteringly fine hose, long-wearing, smart, and modestly priced. Silk from top to toe, with lisle reinforced hem and foot. Sold exclusively at McCreery's.

(Street Floor)

New Bertha Collars of Georgette

$2.95

All with the smart deep-in-the-back line, some so deep as to almost touch the waistline. Some plain—some pleated, with lace insertions.

In fascinating variations of the sun-tan shades, and white.

(Street Floor)

For the Gay Week-End!

Annette Kellerman

SWIM SUITS

$3.95

Never did you see more swimming smartness at $3.95. Annette Kellerman suits. Pure, strong wool, color fast. The gay colors smartly contrasted in the brightly striped, close-fitting skirts.

Cut in the new, low sun-back style—svelte fit assured by the card on each suit, which tells exactly what weight wearer should wear that suit.

Choose from Jockey Red, Ocean Green, Black, Marine, or Lido Blue. Sizes 36 to 44.

(McCreery's—Fourth Floor)

Junior-Misses' Sleeveless

PRINTED SILK FROCKS

Sizes 13, 15, 17, 19

$5.95

Every one is sleeveless and you know how fashion-right that is. There isn't a chic new variation of the bertha that isn't included: bertha-jabots, bertha-capes, pleated berthas, and triangular half-berthas. Chanel bows, pleated tiers, and all-around pleats. The fashionable street colors. The lovely new Summer Dresden and garden prints. Exceptional quality silk crepes, every dress a super value!

(A) . . . Pink Crepe with Dolly Varden colorings, with pleated skirt and charming Bolero effect.

(B) . . . Sun-tan crepe with large red roses, a Spanish-type dress, of smart lines.

(C) . . . Pompadour bouquets dot this pink crepe, a charming youthful style with peeky bows.

(McCreery's—Junior-Misses' Section—Third Floor)

PATRICIA PITT'S SOCIAL COMMENT

Children to Give Golden Wedding Dinner for Charles L. Snowdons

SINCE June is a month of weddings, it's a month, too, of wedding anniversaries. And when two folks can celebrate their golden wedding anniversary, may one say that June is surely a golden month in their lives?

Fifty years ago this coming Wednesday Mrs. Charles L. Snowdon was a June bride. And on Wednesday night Mrs. Snowdon and her husband will be entertained at a dinner which their children will give in the Pittsburgh Golf Club to mark the event.

Their children are the Junior Charles L. Snowdon, of Aspinwall, the Felix Brunst Snowdons and the Ralph S. Richardses, of Sewickley, and Mrs. Edward Hennessey.

The senior Snowdons were married in Brownsville. For many years they've played a prominent part in the public and social life of Pittsburgh.

* * *

NOW that June brides of the social world have put away their wedding gowns and veils and withered orange blossoms, society folks are giving their undivided attention to the curtsies the June debutantes will make to their elders.

The very first debutante of 1930-1931 to be presented will be Caroline Crittenden, daughter of the William J. Crittendens. Her father and mother will give a tea tomorrow afternoon in their home, "Sucasa," Shields. And there will be dancing, too.

At the tea Caroline will have as her aides all her sister debutantes. Among her mother's aides will be, I'm sure, Mrs. Crittenden's sister, the Marchesa Dusmet de Smours, of Rome, the former Edith Oliver, daughter of Mrs. James B. Oliver.

The Marchese and Marchesa and their daughter, Maria, are now in Sewickley, you know. Mr. Crittenden met them in New York.

* * *

A DATE added to the list of fall debutante parties is November 27, when Mr. and Mrs. James D. Rhodes, of Sewickley, will give a ball in the Pittsburgh Club for their daughter, Melus. Melus is going to make her formal debut, I hear, at a tea in October, but the date for that hasn't been set definitely. The Rhodes family is aboard just now, you know.

* * *

OF course, Eleanor Croft's wedding yesterday was a notable event. Eleanor, who is the daughter of the Harry W. Crofts, of Pittsburgh and Greenwich, became the bride of J. Henry O'Neill, son of Mrs. Joseph A. O'Neill, of Fifth avenue, last evening at 6 o'clock at "Grahampton", Clapboard Ridge road, the Greenwich summer home of the Croft family. Only the two families and a few intimate friends were at the ceremony, performed by the Rev. William B. Martin, pastor of the Holy Family Church, New Rochelle, N. Y.

The bride, who was given in marriage by her father, wore ivory satin, fashioned very long, with a rose point yoke and with the sleeves banded at the wrist with rose point. Her veil of tulle was arranged with a band of orange blossoms. And she chose a sheaf of calla lilies for her flowers.

Mrs. Richard Croft, the bride's sister-in-law, and Mrs. Samuel F. Pryor, Jr., the former Mary Taylor Allderdice, both of Greenwich, were bridesmaids. They wore yellow chiffon gowns with waist-line capes and yellow straw hats, banded in yellow chiffon and gold, and carried orchids and lilies of the valley. Hydrangea chiffon was worn by the bride's mother, and pale green chiffon, by the bridegroom's mother. Miss Josephine T. O'Neill, sister of the bridegroom, was gowned in beige chiffon and her costume was completed with a large burnt orange straw hat. Another sister, Mrs. William Howard Taft II, wore red and white printed chiffon and a brown horsehair hat.

William Howard Taft II, of Locust Valley, L. I., was his brother-in-law's best man, and Henry Vaughn Blaxter, William F. Bickel, Erl C. B. Gould, Alfred G. Harlow and Charles McClintock, all of Pittsburgh, and Richard G. Croft, of Greenwich, formerly of Pittsburgh, brother of the bride, were ushers.

A reception followed the wedding. Mr. and Mrs. O'Neill have left for a European trip.

You'll be interested to hear that the junior Samuel F. Pryors gave a luncheon at the Round Hill Club yesterday for the out-of-town guests in honor the bride and bridegroom.

And the out-of-town guests included Miss Anna Childs, Mrs. Stanley Brown, the William F. Bickels, Erl C. B. Gould, John Heron, Mrs. Edward H. Jennings, Jr., Miss Josephine T. O'Neill, M. J. Henry O'Neill, Dr. Harold Kipp, William Witherow, Louise and Phyllis Totten, all of Pittsburgh, and Mildred Burgwin, of New York.

On Wednesday night the bride's father and mother entertained with a dinner dance in their home.

After August 15 the O'Neills will be at home in the Schenley Apartments.

* * *

I AM sure you will be interested to know that Mrs. Lesslie Stockton Howell, of Haverford, who was Pauline Stevens Page before her marriage, is visiting her parents, the George Stevens Pages, of Thomas boulevard. She is planning to remain about 10 days or two weeks and several parties are to be given for her, I understand.

* * *

EVEN before all the June events are over, some folks are already leaving for summer homes. The junior Harry Darlingtons sailed Tuesday from New York on their yacht "Ardea" for their summer home, "Longshore," at Watch Hill, R. I.

* * *

HAVE you heard that Lucy Coleman Ward, daughter of the T. Coleman Wards, is home from Smith? She was graduated this year, you know. Lucy came out here winter before last, I recall.

* * *

LAST night at 7:30 o'clock in the home of Mr. and Mrs. Charles C. Stanton in McClure avenue, North Side, the marriage of their daughter, Miss Mary Louise Stanton, and James Gerald Neal, son of Mrs. Margaret L. Neal, of the North Side, was solemnized by the Rev. Robert H. Allen, of the Brighton Road Presbyterian Church.

The bride wore her mother's wedding gown of ivory satin with a train falling from the waistline, and fashioned with a bertha of duchess lace. Her veil of Venetian lace is an heirloom in the family.

Miss Dorothy Myers, of the North Side, as her cousin's maid of honor, appeared in shaded lavender chiffon with a three-tiered skirt made long in back and short in front. She carried a Dresden bouquet. The bridesmaids were Miss Elizabeth Burgoyne, cousin of the bride, and Miss Virginia Wellington, of Canton, O., wearing pink chiffon made with full, two-tiered skirts edged with maline in a deeper shade, touching the floor all around. They carried Dresden bouquets. Julius T. Little was best man and the ushers included Charles C. Stanton, brother of the bride, and Stephen Newburn, of this city.

A dinner and reception followed the ceremony, Mrs. Stanton wearing a gown of white sequins and a corsage of gardenias, while Mrs. Neal appeared in white lace with a corsage of orchids. Mr. and Mrs. Neal will take a trip to Canada and upon their return will be at home in Cleveland.

* * *

MISS ALICE CECIL, daughter of Mr. and Mrs. Owen S. Cecil, of Grant avenue, Bellevue, whose marriage to Glenn L. Guy, son of Dr. and Mrs. J. Freeman Guy, of Bellevue, will be solemnized Tuesday, will have Miss Helen Miller for her only attendant. Donald Reitz, of Brookville, Pa., will be best man. The ceremony will be performed that morning at 10 o'clock in the Episcopal Church of the Epiphany by the rector, the Rev. Dr. John Dows Hills, and will be followed by a breakfast in the Highland Country Club.

* * *

THE marriage of Miss Marie Schmitt, daughter of Charles Schmitt, of Shady avenue, and James A. Smith, son of Mr. and Mrs. Joseph B. Smith, of Bayard street, was solemnized Wednesday morning at 9:f0 o'clock in St. Philomena's Church. The bride, who was given in marriage by her brother, Elmer Schmitt, wore sky blue chiffon with a cape of eggshell chiffon embroidered with gold and a horsehair braid hat. Her sister, Miss Grace Schmitt, as maid of honor, appeared in chiffon in a deeper shade of blue with a cape of ecru lace and chiffon and a horsehair braid hat, and she carried pink and yellow roses and blue delphinium. Alex F. Curry, of Buffalo, formerly of Pittsburgh, was best man and the ushers included Paul Schmitt and Ray Crawford. A breakfast for the families followed the ceremony in the Hotel Schenley and later there was a reception in the Schmitt home. Mr. and Mrs. Smith will be at home in Brownsville road after an eastern trip.

* * *

MISS SARA BROWN WAKEFIELD, daughter of G. W. Wakefield, of Thomas boulevard, has chosen next Thursday as the date for her marriage to Albert W. Pettitt, son of Mrs. Sara C. Pettit and the late Dr. Albert W. Pettit, of Forbes street. The ceremony will be performed in the home of the bride's grandfather, the Rev. Dr. A. M. Courtney, in Delaware, O., by Dr. McCourtney, who was formerly pastor of Calvary Methodist Episcopal Church, North Side. He will be assisted by the Rev. Dr. Robert N. Meade, rector of the Episcopal Church of the Redeemer. Miss Florence and Miss Mildred Wakefield will be their sister's attendants and John Chapin, of Chicago, will be best man. After an eastern motor trip Mr. and Mrs. Pettit will be at home in this city.

* * *

MR. AND MRS. E. P. HAHN, of Church avenue, Ben Avon, announce the engagement of their daughter, Miss Mary Jarvis Hahn, to John Dickson Hilands, Jr., son of the late Mr. and Mrs. John Dickson Hilands, of Ben Avon.

(Continued on Page Fifteen.)

Sailing to Sweden

Photo by Metropolitan

MR. AND MRS. EDWIN RUUD

Mr. and Mrs. Ruud, South Graham street, on the deck of SS. Gripsholm just before they sailed from New York for a trip to Sweden.

The Gift All Can Enjoy

June is the month of Anniversaries, the time to send congratulations and good wishes.

Your friends will be delighted with a box of Reymers' Candy, the gift all can enjoy.

There are many delicious and appropriate gift assortments. Also special boxes and baskets which may be packed with whatever Candies you choose.

Best Assorted—Chocolates and Bon Bons—per pound $1.25

Reymers

239 Fifth Avenue, Clark Building, Union Trust Building; Jenkins Arcade, Oliver Building, 6018 Penn Avenue, E.E. Forbes and Atwood Streets

Verner's Clearance SALE

Summer Footwear

Hundreds of new summer styles at surprising reductions—in every department. You can't afford to miss the vacation-time savings this sale brings you.

Women's — New Summer models in all popular materials, regularly $10.50 and $12.50 — $7.95 $9.95

1,100 Pairs $10 and $12.50 "Arch Preservers"—$7.95 and $9.95

Debutante — 700 pairs Debutante models from our new shop. Wanted summer styles, formerly $7.50, now — $6.65

Children's — Very special reductions in most lines of Juvenile shoes, priced according to size — $3.85 to $5.45

Hosiery — All Silk Chiffon Hosiery in new and popular Summer shades ..... — $1.35

VERNER—249 FIFTH AVE.

MEYER JONASSON & CO.

LIBERTY AND OLIVER AVENUES—CALL ATLANTIC 6200

New Navy-and-White Pin Dots—sizes 14 to 20—$14.75

Silk Crepe Ensemble; sleeveless frock. White or flesh, in sizes 14 to 40—$14.75

New Frocks

In a Variety That Covers Every Summer Need

$14.75

NO MATTER where your summer trails may lead you—to mountain, seashore, lake or club porch—there is a model here to match your need.

The vogue for polka dots—the sunback craze—the sleeveless silk crepe frock that will travel to the tub quite frequently—the overwhelming popularity of white—the ensemble theme—the fashionable trend to plain and floral chiffons and silk crepes—all are here and more besides in lovely new expressions. Sizes 14 to 46.

——Jonasson's, Second Floor——

Pastel sleeveless chiffon for afternoon or evening. Sizes 14 to 20. $14.75.

Colorful printed silk crepe with two-tone ribbon belt. Sizes 14 to 20. $14.75.

Polka dot chiffon in navy-and-white. Sleeveless model. Sizes 14 to 20. $14.75.

Imported Raffia Bags

Regularly $2 Values — $1.00

EXCEPTIONAL offering at a heretofore unknown low price for this quality. The season's most popular sports bag. Raffia straw in a series of colorful floral patterns.

Envelope shapes in a convenient-to-carry, medium size. Just the right note to accompany your sports costume.

——Jonasson's, Main Floor——

On Our Fifth Floor

Junior-Misses' Frocks

$9.75

Arrived just in time for tomorrow. New, lovely and large variety. Plain and printed silks and Floral Chiffons. Too many to describe in detail. We promise many surprises. Sizes 13 to 17.

MANY-POLKA DOTS

A—Washable Silk Crepe with sunback. Comes in white, flesh, green and yellow. Sizes 13 to 17.

B—Printed Silk Crepe with white ground. Sizes 13 to 17.

——Jonasson's, Fifth Floor——

Junior-Misses' and Girls' Coats HALF PRICE

Forty Junior-Misses' Dressy Coats. Handsome fur trimmed and furless models in Black and Tan. Former prices range from $29.75 to $89.75. NOW $14.88 to $44.88.

Also All Girls' Coats in both Sports and Dressy Models. Formerly from $13.75 to $35.00. NOW $6.88 to $17.50. Limited number—act quickly.

——Jonasson's, Fifth Floor——

New Double Heel Chiffon Hose $1.95

A new and fascinating number with a pleasingly novel double-point heel. All-silk chiffon from top to toe and comes in white, eggshell, and four of the most fashionable suntan shades; also manon and gunmetal. Sizes 8½ to 10.

——Jonasson's, Main Floor——

Lingerie, $1.95

Clever Designs and Trims

Chemises—white silk crepe with piping and pocket of gingham checks—Dancettes with Bandeau and Step-in similarly trimmed—Step-ins of silk crepes with novel hemstitching and lace medallions—Pajamas—checked broadcloth trousers with sleeveless white tops.

——Jonasson's, Main Floor——

Sports Frocks

Smartly Individual and Attractive

$9.95

SPORTSWEAR, MAIN FLOOR

Washable Silk Crepes interpreting the best of the sports mode in terms of pleats, tucks, ribbon lacings and bows. You'll like them—they are so effective, yet so simple and easy to launder. White and all the summer pastel tones. Sizes 14 to 42.

Model pictured of washable silk crepe in white, eggshell and flesh. Sizes 14 to 42.

Jonasson's, Sportswear ——Main Floor——

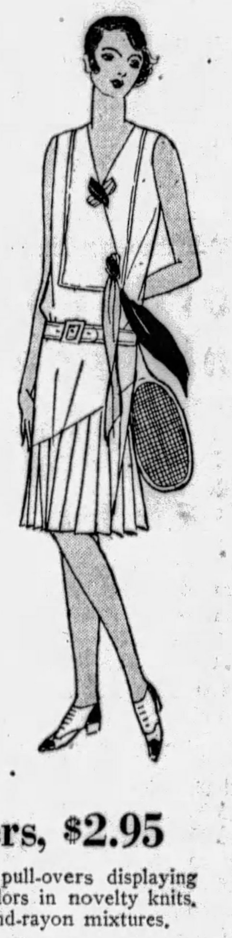

Novel Sweaters, $2.95

An appealing collection of pull-overs displaying intriguing stripes, and plain colors in novelty knits. Soft zephyr yarns and zephyr-and-rayon mixtures.

——Jonasson's, Main Floor——

Felt Sports Hats

$3.75

A Special New Group of fashionable felts which are keyed to the summer needs in sports attire. New Shapes! New Trims! New Colors! Animated little bows, ornaments and appliques. White, cameo, blush, capucine, cliquot, middy blue, chartreuse, lido sand, suntan and black.

——Jonasson's, Fourth Floor——

Additional Society And Club News

(Continued from Page Fourteen.)

MR. AND MRS. FREDERICK C. DORFIELD, of Virginia avenue, Aspinwall, announce the engagement of their daughter, Miss Myra Emma Dorfield, to Charles Edward Trimmer, of Chicago. An early fall wedding is planned.

* * *

DR. H. S. M'CLYMONDS, of Hay street, Wilkinsburg, announces the marriage of his daughter, Miss Frances McClymonds, and Lieut. Keith R. Barney, which was solemnized Tuesday in Washington, D. C. After August 1 Lieut. and Mrs. Barney will be at home in Fort Humphreys, Va. The bride is a graduate of the Margaret Morrison Carnegie School and Lieut. Barney was graduated from West Point.

* * *

Patricia Pitt

Southern Garden Party Tomorrow

EVERY member of the Southern Club is wishing hard these days—wishing for fair weather tomorrow, the day of the club's garden party which will be held at the home of Mrs. J. Audley Pierce, in McKeesport boulevard, as a benefit for the Stephen Foster Memorial Fund. The Pierce home with its spacious, sloping lawns and lovely gardens will make an ideal background for the many attractions which the club women have planned. Up on a gentle slope in what was originally the well house, a fortune teller will dispense promises of good things to come. The club quartet in costume will stroll over the greensward singing as the spirit moves its members. The candy and cigaret girls also will be in costume. And, speaking of costumes, graceful little Nancy Metcalfe, will wear an artistic, original one when she does a Spanish dance which has been arranged especially for this occasion by Mamie W. Barth. Nancy will be accompanied by Miss Alice Holmes and with her will dance Marion Packer, Marion Black and Louise Burke. Mrs. Pierce is entertaining two house guests, Lieut. and Mrs. Charles Wellington Gray, of Washington.

* * *

THE Oakland Woman's Club is establishing two new activity groups—drama and choral. The former is under Mrs. J. W. Frey and the latter, of Mrs. Thomas Carroll. Announcement of their appointment came yesterday when Mrs. Norval R. Daugherty, the new president, named all her committee heads for next year after accepting the gavel from her predecessor, Mrs. Ernest Henry Bingler. Covers were laid for 97 at the luncheon, which was held in the University of Pittsburgh Faculty Club, with some lovely decorations in the club colors, yellow and blue. There was no program, this being purely a social day with cards following luncheon. Mrs. Daugherty is to entertain the club at her home in Douglas avenue with a dessert bridge, something new in the way of card parties. The guests come to the home of the hostess immediately following their luncheons from which they have omitted dessert. This, the hostess serves before the game begins.

* * *

MRS. I. H. MILLIKEN was elected president of the Aspinwall Woman's Club and Mrs. J. F. Ferris was made recording secretary at the closing meeting of the season yesterday in the clubhouse. New members of the board chosen are Mrs. T. S. Dickey, Mrs. J. E. Humes, Mrs. Alice N. McKean, Mrs. T. H. Keefe and Mrs. J. M. Bowden. L. W. Hagmaier spoke to the women concerning the Metropolitan Plan Charter. Mrs. C. A. Wanamaker, the retiring president, was presented with a platinum pin at an executive meeting.

corduroy universal tire and tube

at the former price of the tire alone.

Guaranteed one year, regardless of mileage.

ALL 6-PLY HEAVY DUTY

29x4.40	12.35
29x4.50	12.75
30x4.50	13.20
29x4.75	14.05
29x5.00	14.50
30x5.00	14.95
28x5.25	15.90
30x5.25	16.90
31x5.25	17.50
28x5.50	17.60
29x5.50	18.20
30x5.50	19.25
30x6.00	19.20
31x6.00	19.80
32x6.00	20.25
33x6.00	21.10
34x6.00	21.75
35x6.00	22.55
30x6.50	23.10
31x6.50	23.70
32x6.50	24.05
33x6.50	24.90

Tires mounted free at home or at the store.

Convenient Payment Terms—Charge Accounts

BOGGS & BUHL

BOGGS & BUHL

polka dot ensembles
black and white chiffons

twenty new styles shown for the first time tomorrow at

$15.75

There are ten stunning new styles for the first time tomorrow in the popular polka dots. White dots on Navy and White on Black. Each costume has a full length separate georgette coat. Sizes for women 36 to 44—complete costume, $15.75.

The Black and White Chiffons

Lovely soft chiffons in the very smart Black and White prints—some with Black skirts, others all over prints. There are ten quite appealing models on youthful lines for women 36 to 44—a striking value at $15.75.

misses' new summer frocks
$13.75

A collection of several hundred smart summer fashions that affords the opportunity of choosing a frock for any purpose. For business, or sports, for street or travel wear, you will find many stunning models.

Dark or Pastel Crepes—Printed Crepes —Plain or Printed Georgettes

Models that offer summer's smartest fashions—priced at only $13.75.

—Second Floor—

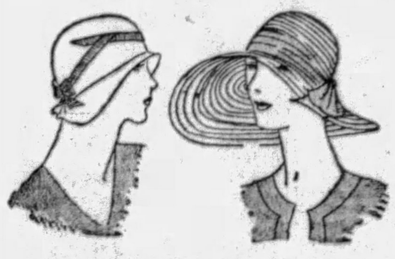

sheer hair hats
rough straws and felts
$5.00

The hair hats—so picturesque with the flattering chiffon frocks. Rough straws—quite one of the smartest modes this season. Felts, ever-charming in their pastel colorings. Indeed, one's wardrobe is scarcely complete without all three!

Brim styles, such as seen at fashionable gatherings,—long backs that slenderize the neck-line—others smartly modified.

In white, maize, orchid, Lucern blue, black, navy and natural.....$5.00

—Second Floor—

$7.50 "botany" flannel sports coats for summer
$5.00

"What's in a coat?" Well, in such as these—there is style—color—and quality, in addition to that smart something so typical of notably fashionable women.

These—of "Botany" flannel—a peer among light-weight woolens materials.

There are striped jackets with a swanky air.

Others show modernistic design against white grounds—still others are plain.

The style? Double-breasted with collars.

Wear one this summer!

—Second Floor—

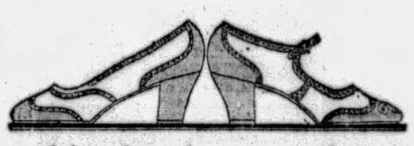

white buck sport shoes ---black or tan trim
$10

Two models with well defined contrasts of white buck and kid—neat perforations on edges. A white buck one-strap pump—trimmed with black or tan kid—high Cuban heel—also in an opera pump type of sport shoe combining white bucks and tan kid. Either style at $10.

Oxford Tie—black or tan trimmed—$12.50

—First Floor—

unlined silk coats

full length models

$10

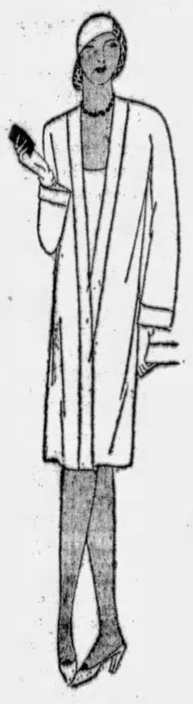

Full length cardigan type coats that are most wanted for summer wear to slip on over one's chiffon or sleeveless frocks. With a series of colored frocks, many charming ensembles can be had with the use of but one coat. They come in Black, White, Orchid, Flesh, Nile, Maize, Brown and Navy. An excellent weight silk flat crepe—Women's and Misses' sizes—$10.

also at $10

Quilted Pique Coats
Navy Georgette Coats
Pastel Flannel Coats

A host of summer's smart ensemble coats for dress and sport use in sizes for women and misses—featured at $10.

—Second Floor—

1000 GIRLS' DRESSES

actual $3.95 to $7.95 models

$2.95

75 exquisite summer styles!

Mothers you are *urged* to come to Boggs & Buhl tomorrow for we know how gladly you will accept these marvelous values! They are most unusual from several important standpoints: Sheer, summery, dressy materials, beautifully smart young girl models at a price from $1 to $5 less. Everyone who sees them has enthusiastic approval—things you will want for your girls.

Sheer Hand-Made Voiles.
Plain and Figured Dimities.
Lovely Dressy Organdies.
Pastel and Figured Voiles.

The collection includes many frocks in sizes 7 to 10 that have matching shorts, the clever new little girl fashion. Others show French waist effects, hand-made and hand-finished and beautiful hand touches.

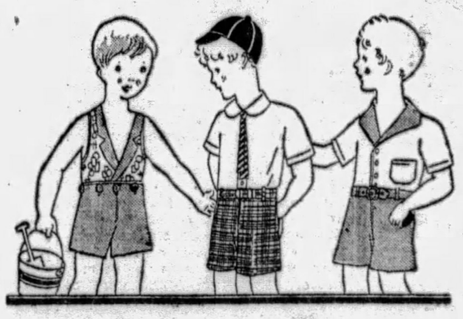

dressing the boy cool for summer

Boys' Sun Suits—all the air and sun he needs. Sizes 2 to 6. Shown left.....95c

Boys' Wash Suits—a splendid selection in linen crash and other good materials. All color combinations. Sizes 3 to 8. Shown right.....$1.95

Boys' Wash Shorts—cool and durable. Self belt to match. Shown center. 4 to 10. Special..75c

Boys' Linen Shorts—sizes 4 to 10.....95c

Boys' Wash Suits—in a wide range of colors and materials. Sizes 3 to 8.....95c, $1.95

Boys' Camp Suits $2.75

—Third Floor—

that extra pair comes in so handy on week-end trips

men's fine suits
with extra trousers
$35 $40

It's easy to see why we are constantly reordering these popular priced two-trouser suits. They cost little more than one-trouser suits—they wear twice as long—one pair can be pressed while the other pair is being worn.

This new lot contains some mighty good looking gray suits and the always dressy blue and brown mixtures. Two and three-button models for men and young men. Correctly cut—well tailored. Exceptional values at $35.00 and $40.00.

Dressing For a Cool Summer

Tropical Worsted Coat and Trousers.....$27.50
Palm Beach Coat and Trousers $15.00
Tropical Worsted 3-Piece Suits.....$40.00 and $45.00

—Men's Clothing, Third Floor—

twin seat union suits

famous Regatta make at a low sale price

95c

Fine check nainsook—cut large and full. Taped (not hemmed) at arm holes and neck. One-inch front facing. Securely sewed buttons—perfect closed crotch—double reinforced seat with convenient one-button back opening. Elastic ribbed insert at back—triple stitched with extra snubber to prevent undue stretching. Sizes 36 to 50—95c.

—First Floor—

men's sample oxfords

REGULARLY $10.00 AND $12.00

$5.85

A wonderful opportunity to save on high grade footwear if you wear sample sizes—7 B and 7 C. All styles included—narrow custom lasts to medium broad toes. Cordovan, Calf, Scotch Grain and Kid uppers. Also some smart sports models.

Included are a number of small sizes from regular $10 and $12 stocks. Sale priced—$5.85.

—Men's Shoes, First Floor—

men's fine leghorn hats
$5.00

A value hard to equal. Extra light Leghorn hats in Natural color. Light in weight. Snap brim. Also a splendid Panama with black or novelty bands. Choice—smart Panama or snappy Leghorn, $5.00.

—First Floor—

$59.00 spool bed outfit

complete with spring and mattress

$37.50

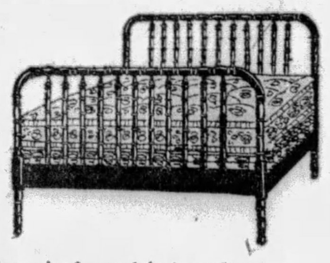

The best looking popular priced spool bed outfit we have had in the store. Spool bed with smooth, graceful trimmings and deep cuttings. Good length to head and foot sections and fillers closely set. Mahogany finish to match other furniture.

Complete with 50 pound layer Felt Mattress—roll edge in choice of tickings and 99 coil double deck Spring—all metal frames. Special—$37.50.

Separately: Bed, $17.60—Mattress, $9.95—Spring, $9.95.

—Fourth Floor—

Hollywood Activities Recorded in Little Stories About Film Stars

GRIFFITH, CAROL DEMPSTER MAY MAKE PICTURES IN EUROPE

By DOROTHY HERZOG
(Copyright, 1929, by Premier Syndicate.)

HOLLYWOOD, June 21.

WITH D. W. Griffith's departure from the United Artists fold as director, gossip centers on the "grand old megaphoner of the sinema." They do be sayin' that D. W. contemplates going to Europe and producing pictures there, with Carol Dempster the stellar figure. Mr. Griffith is in New York now. Carol has been there almost a year, studying voice, perhaps with her goal the opera. When D. W. joined U. A., Miss Dempster no longer played leads in his offerings. Other companies were interested in signing her, but she refused. Carol had always declared she would never make pictures for anyone except Griffith. Her patience, it seems, is on the verge of being rewarded. Whether or not D. W. Griffith will ever produce "Cradle of the Deep," the much-discussed Joan Lowell book, is problematical. European flicker fields, however, still remain for the most part untouched by American directors.

D. W. Griffith

Mr. Whiteman Wants Heroine

PAUL WHITEMAN and his W. K. band began a voodvil session in Los Angeles a few days ago. Perhaps, between performances, the reported impasse in Paul's forthcoming Universal production, "King of Jazz," will be surmounted. The trouble, it is said, began when the plot called upon Mr. Whiteman to be big and permit the juvenile to win the heroine away from him. The being big was all right. Paul weighs a generous two hundred, plus. But letting the girl prefer another to him—hum—a bit thick. Hence, Mr. Whiteman, according to the yarn given this bureau, refused to second such a move. Hence No. 2, the current impasse.

Listened to Bebe Daniels' voice test t'other afternoon in the R. K. O. projection rooms. And take it from me she's a peep. Bebe sang a Spanish song and "Lover of Mine." She's got that vocal sex appeal that made Broadway salaam Helen Morgan. Her voice is mezzo soprano. Methinks Bebe will be something of a sensation in the title role of "Rio Rita," which goes into production today, direction Luther Reed. Famous Players lost a singy-talky bet when they permitted Mrs. Daniels' little girl to depart the fold. Bebe will have John Boles for her leading man in "Rio Rita," and John, as we all know, is some pumpkins at warbling. Which is splendid for Bebe. Her own ability will sparkle the better. For the past few weeks she has been studying the "Rio Rita" score. You'll get the surprise of a lifetime when you hear her sing.

Bebe Daniels

Hardy Tries Barnum Stunt

BARNUM was the daddy of the crowds. Once, in New York, he engaged a man to lay bricks along the sidewalk. A nonsensical performance apparently. But it fascinated a following mob. The bricks ended at the entrance to Barnum's circus museum.

Sam Hardy deemed it high time some one test the crowd spirit of Hollywood. So t'other morn he drove down the boolvard. Beside him sat what appeared to be a man. Sam was talking "hand language" to him. He parked the car in rather a conspicuous spot and rather at an angle. Leaving the man at the wheel, Sam disappeared into a store. But he watched the proceedings. Motorists were blocked by his car. They honked. They stormed. They waxed verbally warm. The man, however, gazed inscrutably ahead. A crowd gathered, and stared. Indeed, vitality crept into tropical bones. Sam returned. Under a battery of eyes, he shoved the man over and calmly drove away. The man, be it known, was a studio dummy used as a stand-in for a principal when the cameraman lights a new set!

Miss Del Rio Visits Gotham

SCREENALITIES: WILLIAM CRAFT, the director, has what threatens to be a rich business on the side. A new motor lubricating oil known as craftoil. Recently, a chap set a new record by averaging 43 miles per hour in a second-gear non-stop run to Bishop. He used Bill's oil. Mr. Craft is a bit set up about it. . . JOHN CONSIDINE, JR., may rent MATT MOORE'S Santa Monica Beach house for the rest of the summer. Matt hankers for a place in Catalina . . DOLORES DEL RIO trailed to New York for the opening of "Evangeline." She'll be gone about six weeks, so she leased her Malibou Beach home to RUTH CHATTERTON and RALPH FORBES until the end of July. . . BEBE DANIELS, BEN LYON, NORMA TALMADGE, GILBERT ROLAND, JACK DEMPSEY, ESTELLE TAYLOR, CONSTANCE TALMADGE and her husband, MARIE PREVOST, WILLIAM COLLIER, JR., and slews of other flicker-ites anticipate week-ending in Aqua Caliente. This across-the-border-Monte Carlo celebrates its first anniversary, June 22. Whoopee. . . . And—that's all.

Matt Moore.

Saturday Matinee Dance in Flotilla

Tomorrow afternoon marks the second of matinee dance programs that have been inaugurated as a summer feature in Pittsburgh's floating night club, The Flotilla. Helen and Wyetaa Grace, entertainers, and Bebe Falvo, blues singer, will act as hostesses.

Two Sunday Trips By Excursion Boat

The steamer Roosevelt will make two Sunday trips. The boat will leave the foot of Wood street at 2 o'clock in the afternoon and at 8:30 in the evening. The trip will include the passing through the government dam at Emsworth.

Felled by Car Door, Man Fatally Hurt

Frank Matoka, 45, of 3430 Sipe street, died last night in St. John's Hospital of injuries suffered several hours before when a door from a car fell on him in the plant of the Pressed Steel Car Company, McKees Rocks, where he was employed as a laborer.

Hollywood's Wild Animals Go "Talkie"

And now the wild animals have gone "talkie." Lions, leopards and tigers at the Luna Park zoo in Hollywood have just made scenes in the dialogue and sound picture, "The Girl from Woolworth's," starring Alice White.

With a microphone placed in the center of the arena, and with the cameramen stationed safely outside the bars, the various animals "did their stuff," contributing dialogue in the form of snarls, growls and other favorite phrases of the animal kingdom, while their trainers spoke words of command.

Also safely outside the arena were the star, her leading man, Charles Delaney, and the other members of the company who were playing the part of audience at the wild animal show.

Walter Winchell—*On Broadway*

Things I Never Knew Till Now

THAT Lindbergh really writes his stuff for the New York Sunday Times, and his mss. has to be kept under lock and key by Jesse Butcher, syndicate manager, because of souvenir fiends.

That any autograph dealer will pay at least $500 for one, but they all must be returned to the Phlying Phool.

That the backs of $2 bills clearly state: "This note is legal tender at its face value for all debts, public and private, except duties on imports." Which means you cannot pay fees with them to customs officers, who are responsible for the superstition that "deuce-spots" are unlucky.

That George Jean Nathan, the critic, has never worn a wristwatch.

THAT H. L. Mencken was the first United States war correspondent allowed out of Germany when America entered the Big Tiff.

That Indians and other naturites find white men in big cities smell like corpses, and city life is a torture to them. Ask any redskin.

DIDN'T NEED THE COIN

That Dwight Deere Wiman, coproducer of "The Little Show," was a millionaire by inheritance before he ever hit a hit.

That Jiggs, in the "Bringing Up Father" comic strip, never eats corned beef and cabbage on Fridees.

That Earl Carroll rehearses his beauties 18 hours each day (no lunch or dinner leave), feeds 'em and enforces the 18-day diet. And makes them weigh in daily and brush their molars every five hours.

That Dunhill has a pipe tobacco with the nicotine removed.

That the ten feet high clock at the Lambs Club was a present from the pawnbroker with whom the hams do business at times.

That there is a new auto horn fashioned from the rubber piece that used to make an ugly nose-blowing sound by blowing into the mouth, and that the same pieces, only larger, are being placed at the mouth of the exhaust pipe. The gas let out through it makes a swell "raspberry," especially to some motorcycle cop left behind.

SHORT AND LONG

THAT the Satdeevepost spells Shakspere just like that; but on the Bard's tomb at Stratford-upon-Avon (yes, upon, no on! according to a renowned writer,) and on the First Folio, the name is spelled Shakespeare.

That the free filling station for lighters at Walgreen's 44th street drug emporium has been abandoned because someone lifted the gas gadjet.

That a tumblerful of vinegar will dissolve a swallowed fishbone.

That the "Street Scene" actors who are rolling in wealth (because they gambled and accepted a low-wage plus percentage arrangement) include Horace Braham and the Misses Bondi and Servoss.

That Italian blackmailers are reaping juicy profits from countrymen who sneaked in extra-quotas and then made good in the U. S.

That legit. shows going to Chicago this fall will have a provision in the contracts whereby house and attraction will share in tribute money to Chicago gangsters on prearranged percentages.

That since such payments are inevitable the expense is being anticipated in the same way as advertising, billpostping and haulage.

MAY BE STOCK TIP

THAT aided by the proposed new tariff, which will bolster the prices of many foodstuffs, the next great mergers will be in the food products field. And that America's most famous banking house is well along the road on a dicker which will combine the country's leading yeast, the best known of the baking powders, a coffee and a dessert product into something sounding like Allied Products.

That the present stocks concerning the above will be swapped in varying ratios for stock in the new group. Most of the stocks affected were given a preliminary push-up on the Big Board last week.

That E. T. Bedford, the Standard Oil magnate, is a subway sardine. He takes the 8:05 ante-meridian rattler from Southport and strap-hangs from Grand Central to Bowling Green.

That Mrs. Wallace Irwin has charge of the Irwin bankroll, which is why Wallace can never loan anyone more than a quarter (ritz for two-bits), but isp robably worth $500,000.

That Frank Loesser, who writes special ditties for vaudevillians, is now city editor of the New Rochelle News and is only 18!

SQUAWK FROM DEAF

THAT what is one man's apple sauce is another's snake bite, to wit: The deaf are now screeching to high heaven because the titles of moom pitchers have been taken from them and the voice substituted. But the blind are rejoicing because they can now hear the picture, so to speak.

That the ketchup manufacturers are sore at youknowwhat because it was recorded recently that the benzoate of soda used in ketchups is the stuff employed by embalmers.

That when Charles, the ritzy grocer opposite the Biltmore, runs out of the ham he peddles at fancy prices he orders more from a Ninth avenue delly.

That Lillian Bond, who captured the New York critics with her remarkable conception of a gold-digger in the late "Stepping Out" show, was a "Fioretta" chorister and cannot inhale a ciggie.

That a leading lady who had been clipped for plenty in Wall street that day busted out crying in the middle of a comedy scene last Wensdee eve.

That Meyer Davis, millionaire orchestra leader of Washington, Philly and here, is cleaning up a second million with a radio amplifier he is manufacturing and putting on the market.

DOING IT UP BROWN

THAT "Madame X" was played by a colored stock troupe in Hahhlim last week with interpolated chorus and dance numbers. hehehehe!

That Joe Cook loses a million in talking flicker contracts by a three-word clause in his Jones and Green agreement.

That Johnny Tucker, who has only been in "Tin Pan Alley" for a few months and registered powerfully with the hits, "Maggie, Come Upstairs!" "Sleep, Baby, Sleep," "Maybe, Who Knows?" and "The Dance of the Paper Dolls," was tillerman (rear driver) for Hook and Ladder No. 2 on Fiftieth street.

That Colleen Moore has a corps of secretaries to handle her immense movie fan mail (every letter being answered, too), and that when they get stuck on a query, they take it to Miss Moore, who answers it herself.

That Adolph Menjou's brother-in-law is a Bronx traffic cop.

That Bobby Connolly, the youth directing the ensemble dancing for Ziegfeld's "Show Girl" next year will produce his own show backed by Henry Ford!

And that when John P. Medbury, the humorist, travels, he carries his wife and his ex-wife, who are pals, and all three dwell together.

(Copyright, 1929, Daily Mirror, Inc.)

Margaret Anglin To Appear in Pitt Stock

"The Woman of Bronze," dramatic play, is to be presented by the George Sharp Players in the Pitt, the week of June 24. Margaret Anglin, who created the leading role, is to play her original part in the Pittsburgh production.

Mr. Sharp has said that "The Woman of Bronze" will be the most pretentious offering of his present season of repertoire.

CLEAR ROAD FOR WAR DEBT PACT

PARIS, June 21.—(AP.)—Except for the Communist and Socialist press little opposition has appeared to Premier Poincare's pronouncements in favor of early ratification of the Mellon-Berenger debt agreements providing for eventual payment of the French war debts to the United States.

The Premier began his speech Wednesday before the interested committees of the Chamber of Deputies, continued it yesterday and probably will not complete it until next week.

Matin, independent moderate daily, suggested today that he might have to make it all over again when the Chamber meets in full session.

The Chamber is anxious to ratify the agreement immediately rather than risk having to pay separately the $400,000,000 due on the surplus war stocks purchased from America, due, unless the agreement is ratified, in one lump sum in August.

Saturday Matinee Dance in Flotilla

Tomorrow afternoon marks the second of matinee dance programs that have been inaugurated as a summer feature in Pittsburgh's floating night club, The Flotilla. Helen and Wyetaa Grace, entertainers, and Bebe Falvo, blues singer, will act as hostesses.

Two Sunday Trips By Excursion Boat

The steamer Roosevelt will make two Sunday trips. The boat will leave the foot of Wood street at 2 o'clock in the afternoon and at 8:30 in the evening. The trip will include the passing through the government dam at Emsworth.

Felled by Car Door, Man Fatally Hurt

Frank Matoka, 45, of 3430 Sipe street, died last night in St. John's Hospital of injuries suffered several hours before when a door from a car fell on him in the plant of the Pressed Steel Car Company, McKees Rocks, where he was employed as a laborer.

Hollywood's Wild Animals Go "Talkie"

And now the wild animals have gone "talkie." Lions, leopards and tigers at the Luna Park zoo in Hollywood have just made scenes in the dialogue and sound picture, "The Girl from Woolworth's," starring Alice White.

With a microphone placed in the center of the arena, and with the cameramen stationed safely outside the bars, the various animals "did their stuff," contributing dialogue in the form of snarls, growls and other favorite phrases of the animal kingdom, while their trainers spoke words of command.

Also safely outside the arena were the star, her leading man, Charles Delaney, and the other members of the company who were playing the part of audience at the wild animal show.

AMUSEMENTS.

Shubert Pitt — LAST MATINEE SATURDAY — Now — GEORGE SHARP PLAYERS in "IS ZAT SO?" — A Comedy of Punches — Next Week—Seats Now — MARGARET ANGLIN — Guest Star of Summer in "THE WOMAN OF BRONZE" — Special Tuesday Mat. June 25

SPEND SUNDAY AFTERNOON AND EVENING WHERE THE COOLING BREEZES PLAY — STR. ROOSEVELT — (Foot of Wood Street) — LEAVES 2 P. M. AND 8:30 P. M.

Tracy-Brown's Music — 2 BIG DANCE FLOORS — BIG FLOOR SHOW—25 PEOPLE — 2 Shows Nightly—8 p. m.-11:45 — SUNDAY DINNER AND CONCERT — NO COVER — Willows

FILMLAND.

LOEW'S ALDINE — NEXT WEEK — What Happened on the Murder Night? — SEE IT ALL — "Thru Different Eyes" — All-Talking Fox Movietone Production with a perfect cast, including: WARNER BAXTER, EDMUND LOWE, MARY DUNCAN — NOW PLAYING — FOX MOVIETONE — FOLLIES of 1929 — All-Singing—Dancing with an All-Star Cast

FILMLAND.

LOEW'S UNITED ARTISTS PENN — 30 Cubic Feet of COOLAIR For Each Patron Every Minute — NOW — EDDIE DOWLING in "The Rainbow Man" — 100% TALK SONG — WESLEY EDDY IN "SEASHORE FOLLIES" — NEXT WEEK ALL TALKING — METRO-GOLDWYN-MAYER PICTURE — How Would You Like To Be One of the IDLE RICH — BESSIE LOVE, CONRAD NAGEL, LEILA HYAMS — The Romance of a Business Girl and Her Millionaire Employer! — ON STAGE — Wesley Eddy — "The Popular Maestro," and HIS GANG in "FIFTH AVENUE" — Broadway Cast of 46! — LEIBERT — BREESKIN

STANLEY-WARNER THEATRES — All Stanley-Warner theatres assure cool comfort! — ENRIGHT — Starts Tomorrow! — The theatrical event of the season! — DICK POWELL'S SUMMER FOLLIES!" — It's gorgeous, different, tremendous! — The greatest revue Dick's ever had! — Last Day! DICK POWELL in "Keep Kool" — Hear him croon "The Pagan Love Song." He's marvelous! — A Talkie—"From Headquarters" — All Talking! All Singing! All Laffing! — "THE TIME—THE PLACE—THE GIRL" — Warner Brothers Vitaphone Hit with BETTY COMPSON, Grant Withers, Gertrude Olmstead — From the musical comedy! — STANLEY — Now! "The Squall" Charlie Melson "In California" — Paramount's Three-Star ALL-TALKING Sensation — GEORGE BANCROFT in THUNDERBOLT — With FAY WRAY, RICHARD ARLEN — Bancroft the mighty—taking what he wants of life until love laughs in his face! — He's greater than ever! — On the Stage An Entertainment Treat! — Starts Monday! — CHARLIE MELSON'S "SYNCOPATED COCKTAIL" — A sparkling show with a Real Kick!

GRAND — final week! — Yes, it's going soon! Entering its 3rd and final week tomorrow. You MUST hurry to see it before it is too late! — DOLORES COSTELLO — in — NOAH'S ARK — With GEORGE O'BRIEN — Be amazed by the spectacular pageantry . . . thrill to the Mighty Flood Scenes . . . Love with the lovers whose affection blazed through Eternity! — You'll Be Spellbound!

AMUSEMENTS.

FERN GARDEN INN — WASHINGTON PIKE AND COCHRAN ROAD — SPECIAL SUNDAY DINNER, 4 to 9 P. M. ($1.50) ONE-FIFTY — ROAST CHICKEN or ROAST BEEF — TRY OUR UNSURPASSED FROG DINNERS — Music and Dancing Every Evening — PHONE LEHIGH 9040—AMERITA ORCHESTRA

KENYON — Talking & Singing in "SONNY BOY" — DAVEY LEE Our Gang Comedy

CAMERAPHONE EAST LIBERTY — LON CHANEY in "Where East Is East" — ALL WEEK

GARDEN — 100% All Talkie — Mary Pickford "COQUETTE" — TRIANGLE EAST LIBERTY — WILLIAM BOYD in the "LEATHERNECK"

BRUSHTON THEATRE — Friday and Saturday, June 21-22 — Hear and See MONTE BLUE in "GREYHOUND LIMITED" And Movietone Act. — Special Children's Matinee Saturday

Frank & Seder BASEMENT

2 HOUR SALES 9 A.M. TO 11 A.M.

$1.25 Child's Bathing Suits — Made of all-wool materials; just 175 in the lot. Limit 2 to a customer. Frank & Seder—Basement — 59c

Birdseye Diapers, Dozen — 20x20 size, hemmed ready to use. Made of good quality birdseye. Limit 1 dozen. Frank & Seder—Basement — 69c

$7.95 Large Fur Scarfs — Trimmed with heads, tails, paw and chain. All the newest summer shades. $7.95 value. Sub-Basement — $5.75

Women's & Child's Hose — Women's silk and rayon hosiery, also children's plain and fancy sox. All sizes. Frank & Seder—Basement — 19c

Men's Dress Shirts, 2 for — Slightly soiled from handling, good quality broadcloth madras, etc. All sizes. To $1.39 values. Frank & Seder—Basement — $1

Reg. $15 Linoleum Rugs — 12x15 and 12x12 ft. sizes. Large selection of newest patterns and colorings. Good seconds. Sub-Bmt. — $8.98

$1 Boys' Linen Wash Pants — Good quality linen in sizes 8 to 16. Regularly sell for $1.00. Two hours only. Frank & Seder—Basement — 65c

Misses' & Child's Oxfords — Crepe sole sport oxfords, plain and combination colors. All sizes up to 2. Two hours only. Basement — $1.69

$1.97 Women's Straw Hats — Smart, snug-fitting hats in clever new summer styles. All the latest colors. All head sizes. Basement — 39c

All-Day Saturday! Women's and Misses' Bathing Suits — $1.98 — Fine wool-mixed bathing suits in popular solid colors and combinations. Sizes 34 to 46. Frank & Seder—Basement

Big Savings on Women's and Misses' Smart New Silk Dresses — Underpriced for Saturday's Selling — Featuring clever adaptations of the latest models that emphasize style and quality. Rarely do you ever find such fabrics as Washable Crepes, Printed and Plain Georgettes, also Ensembles, such detail and finish combined in a sale at $7.94. — ALL SIZES 16 to 50 — $7.94 BASEMENT

Sale! Silk and Print DRESSES — $3.98 — The biggest dress values in town at this low price. Sizes 16 to 50. — $5.85 — Crepes, New Prints and Tub Silks in the latest styles. Sizes 14-50.

Reduced! Women's and Misses' COATS — While 250 coats last—all sizes for women and misses in the lot. $6.90 — All-wool light-weight white flannels and basket weaves, women's and misses' sizes. $8.74 — 350 high-grade coats sacrificed—sizes for women and misses. $9.95 — Frank & Seder—Sub-Basement

Men! Special Sale Broadcloth Shirts — Well-Known Makes at a Low Price! — Fine broadcloth shirts in neckband and collar-attached styles. Plain white, stripes and fancy patterns. All sizes. $1 — Union Suits — Athletic styles of broadcloth; solid colors, stripes and white. All sizes, 36 to 46. 55c — Frank & Seder—Basement

Newest Summer HATS — Regular $2.97 Value! — Crochets, novelty braids, felts, etc. Featuring the very latest models and colors. Large, small and medium head sizes for women, misses and matrons. $1.97 — F. & S.—Basement

Hot Weather Special! Boys' Sun Suits — Remarkable Values at 69c — The popular and much-wanted sun suits for little boys of 3 to 8. Made of good strong lightweight materials; sleeveless styles. — Boys' 3-Pc. Suits — Single and double breasted styles. Novelty patterns of good wool mixtures. Sizes 7 to 16. $3.98 — Frank & Seder—Basement.

Featuring the Newest Styles in Girls' Ensembles — Sizes 3 to 14 Years — A beautiful assortment of two-piece coat and dress ensemble, pique combinations, broadcloth combinations, and linenes, featuring the short and long coat styles. All sizes 3 to 14. Ideal for picnics and everyday wear. $1 — Girls' Smart New Silk Dresses — Sizes 7 to 14 Years! — Special purchase just arrived — flat crepes and beautiful printed silks. $2.98 — Frank & Seder—Sub-Basement

Special Sale! Women's and Juniors' "Beacon" Shoes — $3.15 — Also Women's "Beacon" "Klingarch" Arch-Support Shoes — Featuring strap and oxford styles in short and medium vamps, Cuban, leather and covered heels. Patents, tan and black kid, combination light colors; also combination and plain color crepe sole sport oxfords; all sizes. — Misses' & Child's Oxfords — Patent leather, gunmetal calf oxfords, guaranteed composition soles; all sizes. $1.97 — BEACON SHOES — Frank & Seder—Bargain Basement

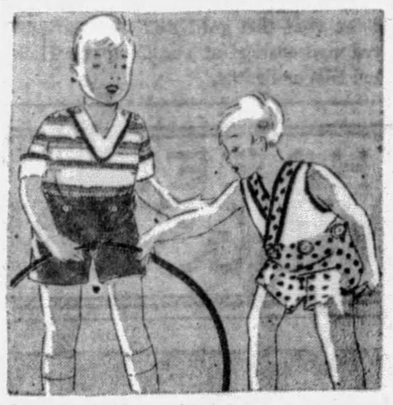

Special Sale! Boys'

Wash Suits

$1.69

High-grade suits from our regular stock. Linens . . . broadcloths . . . either with short sleeves or sleeveless. Sturdy little suits of the sun suit style . . . all so attractive. Sizes 2 to 8.

Frank & Seder—Fourth Floor

Men! Four Great Furnishings Specials for Tomorrow!

$2.50 and $3.50 "Phillips-Jones" Shirts

"Phillips-Jones" are the makers of the celebrated "Van Heusen" Collars—Their Shirts Enjoy the Same High Reputation for QUALITY!

$1.35 3 for $4 *All First Quality*

These shirts were bought at a great price concession and are being offered at an underprice to acquaint Pittsburgh men with the real quality of these shirts. Collar-attached and soft or starched collar-to-match styles

Included Are 1200 White ENGLISH Broadcloths at $1.35

Our own brand that we feature usually at a much higher price—all perfect quality. Collar-attached and regular neckband styles.

$2.50 to $3 "Globe" Rayon Union Suits

$1.65

Finest rayons in white or colors; athletic style, sleeveless and knee-length; strongly reinforced at points of strain; button front and one-button shoulder styles.

Men's $1.00 Rayon Athletic Shirts

65c

Athletic undershirts; pullover style, to be worn with shorts; plain white and neat stripes; exceptional value.

Frank & Seder—Men's Store—Fourth Floor

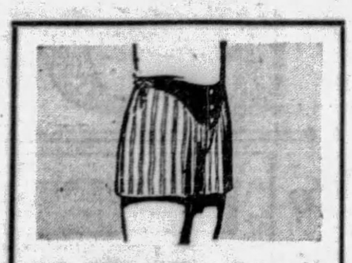

$1 "Rockinchair" Men's Shorts

59c

Offering a great choice of color combinations; stripes, all-over designs and others in the more striking as well as neat effects. All perfect quality.

Frank & Seder—4th Floor

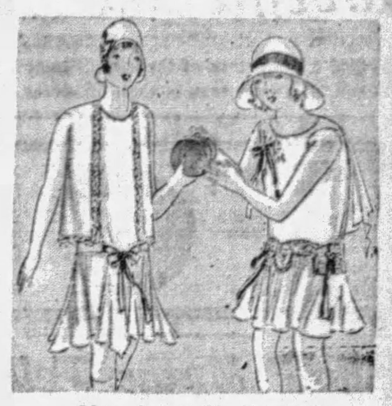

Very Specially Priced!

Girls' Dresses

$2.98

Summer frocks of plain voile in pastel tints . . . be-ruffled . . . trimmed with ribbons! Trim sports togs of white or pastel pique . . . with the popular suntan back. Juniors' tub dresses of figured broadcloth . . . so gay and smart! Lovely frocks . . . so girlish and charming . . . for Summertime wear. Sizes 13 to 17—8 to 14.

Frank & Seder—Third Floor

FRANK & SEDER JUNE SALES

Our Entire Stock Hart Schaffner & Marx FINE SUITS

Grouped Into Six Great Lots That Offer Savings of $10 To $20 On Each Suit!

Group No. 1 **$26.75**

Hundreds of Hart Schaffner & Marx Suits in this group in this season's desired styles and colorings. Sizes for men and young men.

Group No. 2 **$37.75**

Fresh, new mid-season styles in the smartest last-minute weaves, patterns and colorings — remarkable savings at this underprice.

GROUP 3—Features Hart Schaffner & Marx Fine Suits at **$31.75**

Business men, college men, high school fellows; everybody can get in on this remarkable value-giving group at $31.75.

GROUP 4—Features Hart Schaffner & Marx Fine Suits at **$42.75**

You'll find fine custom worsteds—the newest tweeds, Scotches and twists in this specially underpriced group at $42.75.

GROUP 5—Features Hart Schaffner & Marx Fine Suits at **$48.00**

Fine-all-wool fabrics—correct styles—careful tailoring—suits for the man who uses utmost discrimination in his apparel selection.

GROUP 6—Features Hart Schaffner & Marx Finest Suits

Our very finest bench-made suits are included in this group—the finest made clothing in the country today—remarkable savings at $57. **$57**

Men's Hot Weather Needs

Men's White Duck Trousers	$1.65
Men's All Wool Knickers	$3.95
Men's Linen Knickers	$2.95
Men's White Flannel Trousers	$5.95

Frank & Seder—Men's Store—Fourth Floor

Washable Silk

DRESSES

$3.98

Actual $5 Values!

Crepe de chine sleeveless models, tailored for sports or street wear. Pleatings . . . buttons . . . white, coral, nile, maize, peach and orchid. Sizes 14 to 20.

Third Floor

Up to $3.95

STRAWS

$1.95

Soft straws — Swiss Yeddos — Sailors — fancy Braids — with plain and fancy bands. Sample lines at considerably less than their real worth.

F. & S.—Fourth Floor

Women's Smart New

SHOES

$8.00

Our Well Known Gregorio Make!

A pleasing choice! Suntan kids . . . simulated snakeskin . . . blue, red, white . . . colors and styles enough for any woman! Plenty of serviceable patent or dark kid street and sport shoes. Straps . . . pumps, step-in style . . . variety of models. High, low or medium heels. And all sizes!

F. & S.—Third Floor

Sale of Misses & Juniors' Dresses

For Every Summer Occasion—Two Noteworthy Groups—Remarkable Savings in Each!

$8.95—$15

Decidedly a hand-picked group! Every frock with some distinctive style feature to recommend it. Here's it's a gallant little cape . . . there a novel neckline . . . or perhaps, the gaiety of its blossom print that delights the eye! Styled for the youthful figure . . . white crepe frocks for sports, gay silk prints and stripes for all-round wear, cool little Rajahs that tub so well, Polka Dots, fluttery chiffons for more formal wear! Just a little more adorable and cool than you might expect!

Misses' and Juniors' Lovely

Chiffon Frocks

$25

Plain Colors, Gorgeous Prints!

Showing many variations of the youthful Berthe collar . . . flowing skirts that dip at the side or in the back . . . cunning ruffle skirts, graceful drapes . . . with touches of lace or gay posies! Set-in sleeves, detachable sleeves or sleeveless.

Misses' and Juniors'

Ensembles

Exquisite flat crepe frocks with supple transparent velvet coats to match or contrast. Priced convincingly low for so much fashion-rightness! **$20**

Misses' & Juniors'

Knit Suits

Much wanted for sportswear, for town and travel. Each suit included a skirt, cardigan and sleeveless slip-over of zephyr yarns. White and pastel shades. **$10.75**

Misses' and Juniors' Smart Travel Coats—Moderately Priced!

Jaunty check tweeds, ombre stripes, Arabian fleece and basketweave—so debonair with their self throws and tailored collars. Indispensable to vacation wardrobes. **$25**

Misses' and Juniors' White Summer Coats Specially Priced Tomorrow!

Flannel, Basketweave, Chinchilla. With clever stitched back details, smart cuffs and belts. Many silk lined. Also pastel shades. **$15**

Frank & Seder—Second Floor

One of the Largest Docks

THE new Gladstone Dock, at Liverpool, England, was opened a short while ago. It can take the largest vessels afloat at any state of the tide. There are three miles of quay and the water area is about 55 acres.

Fiction Page

How the Term "Hall-Mark" Originated

THE term "hall-mark," as applied to silverware, was derived from the fact that gold and silver articles were originally assayed and marked at the Company Hall of the Guild of Gold and Silver Smiths.

FOREST LOVE by HAZEL LIVINGSTON

Nancy's Mother Tells Her to Forget Mat Tully If He Is a Poor Man

(Continued from Page One.)

from the others. Means business. I caught the look in his eye."

"You don't miss anything, do you, darling?" Nancy countered flippantly, but her color rose. She was suddenly conscious of her tumbled hair, of the tell-tale wrinkles in her brief, corn-color frock. She didn't want Lou to know he had been kissing her. Not that she was ordinarily shy or secretive, about such things. Petting parties were common enough in their set, and she had had her share of them, goodness knows. But this . . . that was different. . . . She wanted to keep Mat Tully all to herself . . . to keep him away from the family, from papa's too cordial welcomings, from mama's sly, eager questionings; from Louise's too understanding stare. That was why she had said good-by to him in the garden, though she knew perfectly well they had ordered extra cream for the chocolate, and laid the pound cake in beautiful, overlapping slices on the best Minton plate.

"I—I think I'll go right to bed—I'm awfully tired," she decided hastily, seeing that the family was in a mood for talk.

"Yes, get your beauty sleep," Louise advised acidly, resuming her sewing. "I'll get this finished somehow. You'll want it to impress the Tully person tomorrow night." She lifted the long, billowing skirt of the pale organdie she was working on, trying to catch her sister's averted gaze. "Men always love light blue. He'll go down like a ton of bricks . . . and after all, he's worth struggling for—if he has any money!"

"Louise!" Mrs. Hollenbeck gasped. "Mamma won't have you talking like that!"

"Well, it's the truth. Nancy might do a whole lot worse!"

"Louise!"

Little Mr. Hollenbeck, slow to interfere in the arguments of his women folk, looked up over his spectacles, and returned to the sport page.

Louise was the older Hollenbeck girl, a little sharp of tongue, a little wistful already at 24. She looked very tired and plain tonight, with her straight, dark hair clinging damply to her forehead and her eyes heavy with fatigue. "The way I'll look in five years, if I stick around home like she has!" Nancy thought, seeing for the first time the faint lines under Lou's eyes, the bitter droop of her mouth. Something like panic seized her. Suppose nobody ever really proposed to her, and she had to wait around year after year, like Lou . . . like the old Arnold girls, still wallflowers at college dances, still coming to Girls' Friendly meetings, feverishly pretending they were young, and everybody remembering they had their coming out party in 1913.

"But I won't be like that," she promised herself quickly. "I'm—different!"

She had only to lift her eyes to the mirror over the mantel. Different? Of course she was different! Nineteen and as fresh as a flower. Young and truly lovely . . . the prettiest girl in their set . . .

"You don't have to worry about me!" she burst out suddenly. "I won't die an old maid. And besides—Mat Tully ain't such a prize!"

That last was mere schoolgirl bravado, but Louise, stitching wearily on the frock that was to be his downfall, didn't take it as such. "Neither are you," she returned tartly, keeping her eyes on the sewing, ignoring the almost breath-taking loveliness reflected in the old mirror across the room. She didn't have to look. Ever since she was a pale, gangly-legged girl of five and baby Nancy lay dimpling and cooing in her basket she had been hearing about her sister's beauty. And now at 19, it had come to its height. Everything about Nancy, from her warm, flawless skin to the delicate turn of her wrist and ankle, was perfect. The clear, aristocratic features—the kind the Italian painters loved—the soft russet cloud of her hair, the very curve of her long, dark lashes which curled back from her velvety brown eyes, giving her a faintly surprised, small girl expression.

"Louise!" mama cried again.

Nancy's perfect mouth hung open. Her jaw dropped. "Why, Lou! Don't you think I'm pretty?" she faltered, her vanity pricked.

Lou stitched on in the electric silence. Mama's chair squeaked. Papa rustled his papers, pretending to read. Nancy, flushed and more surprised than indignant, hung on her answer.

"Oh, it isn't that you aren't pretty," she said finally. "You are, of course. Awfully pretty. I didn't mean that you weren't, but who cares? Not Cary Fleming and Gil Neal and all that crowd. They can get a million pretty girls—not as pretty as you perhaps. But pretty enough. The woods are full of them. All looking for men with money. What the men want is someone with a fortune—like May Belle Craig. Or a wonderful place in society like that fat Preston girl. Wonderful chance we have! Take my advice and grab off the Tully person if you can. He may not have much now, but I'd bank on him getting ahead. You'd never starve with him—he'll make money fast enough!"

Hmm . . . mmm," Papa cleared his throat nervously. He was sensitive about the subject of money. Poor Peter Hollenbeck, who had never made any money, and owed so much . . so terribly much . .

"I'd like to see May Belle Craig or Vera Preston get Mat Tully away from me!" Nancy hadn't meant to say that, it just slipped out.

"Girls!" Mama's little wrinkled hands fluttered in protest. "You mustn't say such things. It—it sounds common."

"The truth is always common!" Louise flashed back. "That's why we never hear it around here. We're so—so darned refined we never face anything. We just go on pretending, fooling ourselves, and nobody else—"

"Louise!" Mrs. Hollenbeck's voice rose to a shrill whistle, "I won't have it. I don't know where you get that common streak. I'm sure it's not from my side of the family. When I was a young girl, I'd no more have thought of cursing at my dear mother than—than I'd have thought of jumping in the b-bay!" Her voice broke, the little claw-like hands groped for her handkerchief, her mild eyes, forget-me-nots in the colorless wreck of her once pretty face, dripped slow tears.

"Kitty, Kitty dear," papa begged, "don't excite yourself. You'll have one of your headaches. Here, dear, take my handkerchief, it's clean. Why, Louise didn't mean to hurt your feelings, did you, Lou?"

Mamma sniffed hopefully, waiting for the apology. But Louise, tired and angry after a long, hot day of washing and ironing and mending—"pressing out a few things" it was euphemistically called in the Hollenbeck household—shut her mouth tightly, and made it plain that she had nothing more to say.

In the angry silence, punctuated only by mamma's heart-broken sniffs and papa's clucking comfort, Nancy slipped upstairs to bed.

It was just as she knew it would be. The family postmortems were always the same. You couldn't even fall in love decently and quietly. Louise's hawk eye would discover it, and mamma would start crying, and in a minute all that would be left of your shining lover would be a few discolored, decomposing shreds. "It isn't fair," she whispered, her lips against the pillow—"it isn't fair—"

"Nancy!"

Mamma's voice at the door. Nancy lay perfectly rigid, feigning sleep.

"Nancy, it's mamma." Mrs. Hollenbeck tiptoed in, and closed the door behind her, switching on the light.

Nancy sighed and sat up. "I should think you'd let me sleep when you know I'm tired, and it's my turn to get papa's breakfast!"

"Lou can get papa's breakfast," mamma said, absently, ignoring the reproach and shuffling around the bedroom, straightening a shade here, pulling at a dresser cover there, a little blind without her glasses. "This, this Mr. Tully, dear. Is he one of the Fairchild Tullys? Find out if he's one of the Washington family, dear. They're very fine people. Quite well to do. I thought he had an air about him . . . as if he were used to nice things. When I was a girl I knew an Evangeline Tully. Her mother was one of the Skinners, the sugar people. They kept very fine horses. I remember the livery, plum color with—"

"I'm sure he's no relation," the girl answered patiently. "He's from Kansas City. And Lou's all wrong about his making money. He—he's an idealist. He hates business men. He told me he did. He hasn't a nickel. He drives the worst old car you ever saw, and he likes it!"

For a woman who has just decorated the church and chosen the wedding breakfast, Mrs. Hollenbeck took the blow bravely. Perhaps it was because she had seen so many imaginary bridegrooms shrivel and die.

"Well, don't see too much of him, dear. People might—might misunderstand. I don't want anyone to have the chance to talk about one of my girls." And after a long, uncomfortable pause, "Other young men would think you were interested in him, and . . . that is . . . they would be afraid to pay you attention."

She expected an answer, a protest giving up the good-looking Mr. Tully so soon, but none came. Nancy lay back against her pillow, her eyes closed, her young mouth sullen and hard.

"Nancy, promise mamma you won't do anything foolish!"

The dark lashes quivered. "No, I won't do anything foolish. I must have been crazy to ever think . . . to ever think . . ."

"Tell mamma—to ever think what, dear?"

"Oh, to get romantic about Mat. To think I . . . the family . . . oh, please, mamma, go to bed!"

"Mamma's girlie." The little padded figure in the fraying satin dressing gown leaned closer. Her dry lips brushed Nancy's—and she had never felt so far away . . . so shut out . . . so unwanted . . . "Nancy, speak to mamma!" she cried, afraid, afraid of something, of some new unnamed thing coming between her and her girl, her baby . . .

"What do you want me to say, for goodness sake?" Nancy was watching her, with cold, apraising curiosity.

"It's just that—that you seemed so quiet," she faltered. "Mamma was afraid you didn't understand." She wanted to cry out, to gather her daughter to her meager breast, to croon over her as she did when she was a baby, but she couldn't do that. She couldn't even talk naturally with Nancy watching her like that, so coldly . . . "I want you to be happy," she struggled on, awkwardly. "I—I haven't anything in the world but you girls. I'm advising you for your own good. You don't know what it means to be poor—to marry a poor man. I—I did, you know. It's been so hard. Nobody knows. Your father and I have looked forward so to you girls marrying well . . . ooh, you don't understand!" She broke down and wept, uncontrollably then, until Nancy, murmuring endearments, took her into her strong, slender arms, and bullied and coaxed her back to calm.

So Kitty Hollenbeck went back to her room comforted, and it was not until she woke at dawn (was that someone crying in the house or just the wind rattling the stiff leaves of the magnolia tree?) that she remembered that all the while Nancy was petting her, her eyes remained hard and cold.

"A trick of the light," she decided. "My girls think too much of their mother . . . good girls . . . don't have to worry about them. . . I know them too well . . ."

But it is the unusual mother who knows her own daughter in the year of our Lord, 1929.

(To Be Continued.)

(Copyright, 1929, King Feature Synd., Inc.)

PETTING PATTY — Patty Should Know — By Machamer

HEALTHFUL

—nourishing, body building foods are the only kind that should ever be served—but to be sure of always getting such foods you must select only the best of baking materials and use Calumet, the leavener of proven purity.

LESS THAN 1¢ PER BAKING

DOUBLE ACTING MAKES BAKING EASIER

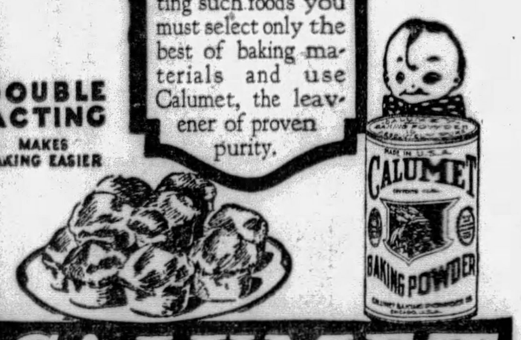

CALUMET
THE WORLD'S GREATEST
BAKING POWDER
SALES 2½ TIMES THOSE OF ANY OTHER BRAND

Dethol is death to Bugs

BUGS can't dodge Dethol. Can't survive it. Useless for them to try to hide. The deadly mist goes into cracks and crevices. Back of pictures. Under furniture. Gets them—kills them all. Roaches, moths, bedbugs, ants, flies, mosquitoes. Spray Dethol regularly. Keep your home free from pests. Money back unless you're fully satisfied in every way. You'll like the clean, refreshing odor of Dethol. At your store. Dethol Mfg. Co., Inc., Richmond, Va.

spray Dethol

HIDDEN FIRES by Aileen De Vilbiss

(Continued from Yesterday.)

Eve Is Gloomy as She Sees Don and Eugenie Off on Honeymoon

CHAPTER XXXVI.

DON CARLOS was planning a trip to New York for the production of "Alien Blood" on Broadway. An actor-manager, stopping off at Honolulu on his way to the Orient, had bought it for production during the winter.

Now that he had success he often wondered what Eve intended to do. He heard of her comings and goings through Ruth, but save for those few occasional glimpses which he had of her at the dances at the Moana Hotel, he never saw her.

Apparently she was having fun in her own wild way, for stories of her being the toast of the army set kept coming to his ears. He often wondered if she were happy in this ribald fashion. That he never had satisfied her wild love of fun and high life, he knew only too well. Perhaps this would be the solution for them—that she would meet someone who lived after her own manner, and fall in love with him.

Then one day in August, when he was at the Wilson home, Ruth brought news of his wife.

"Eve came to see me today, Don Carlos," Ruth told him.

"Yes? You two have become quite friendly."

"She's not such a bad sort, after you get to knowing her."

"What did you want to tell me, Ruth?"

"Eve wants to talk to you about getting a divorce."

"No! Where is she? Let me at her!" he cried in accents wild and stormy.

"Silly! Be serious. She is."

"She won't find me circumventing her. What's happened? Has the colonel declared himself?"

"Yes. He's laid himself and his money—mostly his money—at her feet. Eve always would be mercenary. But what do you care—if she gives you your freedom?"

"I don't—just so I get it. Oh, Ruth, you're a dear! I'll venture to say you helped talk her into it."

"Wel-l-l, yes—a little. She wants to see you tomorrow."

"Will you tell her that I'll be home all day? And that I'll be very glad to see her?"

Don Carlos met Eve the following day in the grounds of the Moana Hotel. Eve sipped an orangeade as she broached the subject of divorce.

"Too bad we couldn't make a success of marriage, Don Carlos," she said to him. "There's no denying the fact that we make a good-looking couple."

"You are very beautiful, Eve." He regarded her impersonally.

"Did Ruth tell you anything?"

"She told me that you wanted to see me, Eve."

Eve looked out over the blue waters of the coral-rimmed beach of Waikiki. Don Carlos wondered what thoughts were going on behind the white blanket of her forehead.

After a lengthy contemplation of the scene on the beach she asked:

"Is there any hope for us, Don Carlos? Of our being reconciled?"

Col. Drinkwater and his money meant nothing to Eve at that moment.

"None, Eve." Don Carlos assured her. "I'm not your type, and you don't fit into my ideals. That may seem heartless, but it's the truth."

"I guess I'll never change, Don Carlos," she pleaded. "I'll probably wind up by having a time with the army crowd, and die in some foreign spot with Eddie holding my hand. Or it may be one man—after another. Who knows? And who cares?"

"Eve! Please! It hurts me to have you talk like that. Somewhere there must be happiness for you."

She smiled warmly at him. It was difficult for him to believe Eve was penitent.

"It will have to be with Eddie Drinkwater, then. Would you prefer that I file suit?"

"If you will, Eve. I shall see that you are taken care of financially."

"Thanks, Don Carlos. There isn't a great deal more for us to talk over, is there?"

He was silent. Somehow he sensed that Eve, in giving him up so quietly, was doing the first unselfish thing she had ever done.

Don Carlos arose. The interview was over. He gave her his hand.

"I'm sorry, Eve. For many things. And I wish you all the luck in the world."

"Thanks." A lump in her throat forbade her saying more.

She remained seated while he picked up his soft white hat. He turned quickly in the direction of the Outrigger Club and disappeared from her view.

Passing days flew by swiftly. Came that day when Don Carlos and Eugenie were married, standing in the early morning light of the little chapel out Manoa way—just before they took the boat for the mainland on their honeymoon. Don Carlos had promised to be in New York for the opening night of "Alien Blood."

Afterwards, there was the bustle which always marks steamer day in Honolulu, the most colorful spot in the entire week. They were to sail on the Matsonia; they stood on the dock, with fragrant leis of prumaria and hibiscus blossoms around their necks. All their friends had come down to see them off; on every hand there was gay banter; showers of rice, and above it all the sad, plaintive melody of the Hawaiian singers. Nowhere in the world are parting guests sent on their way so merrily and yet so sad a manner as in the islands. For if anyone can listen to the haunting strains of "Aloha Oe," sung by those mellow contralto Hawaiian voices as the ship leaves the dock without a tear in the eye and a lump in the throat, then romance is dead and glamour is gone for that person.

"Don't jay-walk in little old Noo Yawk," said Ruth to Eugenie, as they stood by the rail, waving at their friends. It was Eugenie's first visit to the big city.

"Never fear; she won't have eyes for anything but her husband," Don Carlos called down to Ruth.

"Is zat so?" smiling scoffed Eugenie.

"Yes," he smiled back at her.

"Don't forget to come back to us," called Eleanor Howells, who had come over for the wedding.

"Six months to the day will see us sailing back around Diamond Head. Bring the brass band down to welcome us." . . .

Further banter was lost in the bustle of getting under way.

On the dock watching the ship put away were Eve Whiting and Eddie Drinkwater. Eve hid her emotion with the challenge:

"Come on, Eddie. Tonight's the night—for us. One grand drinking bout after another. I'm going to get so pickled that I don't care whether I ever get sober again."

THE END.

(Copyright, 1929.)

B. K. ELLIOTT CO.
OPTICIANS
126 Sixth Street

It's very nice to have a list of the best beauty shops in town published in your daily newspaper. Turn to it now in the Classified Section of your Sun-Telegraph.

Ever Hear of Air Fishing?

AN air fishing tribe of Igorotes recently was discovered north of Manila by a hiking detachment of United States Marines. They fly queer-looking kites, with baited hooks at the end of the tails, every evening. They fish for bats.

Magazine Page

Lucky Digger

A GERMAN gardener dug up a gold coin minted in 1444. Only one specimen of this coin was known before and it was valued highly. He received for his the equivalent of a year's wages.

Meditations of a Wife

By HELEN ROWLAND

Lovers, Then—and Now

TO BE a perfect lover, a man should have the eloquence of a Romeo, the imagination of a Jules Verne, and the conscience of a Munchausen.

* * *

A cynic is a paying teller who always looks first at the WRONG end of a woman's check for the signature of indorsement.

* * *

Next to genuine pre-war whisky, the hardest thing to find these days, is a genuine, pre-war, aged-in-the-wood old maid.

* * *

HELEN ROWLAND

THE SILK-PLUSH LOVERS.

Oh, love was sweet and very fair,
When girls wore roses in their hair;
When lovers talk a lot of gush—
And maids had not forgot to blush.

When ardent wooing was the fashion,
And no one ever spoke of "passhun;"
When Don Juans sought to be disarming,
And tried to imitate Prince Charming.

When scented notes were written neatly,
And tucked in nosegays, most discreetly;
And flirts broke hearts and feathered fans—
And love was made on plush divans.

When kissing went by special favors,
And came not in assorted flavors;
When women won by charm or wit—
And men had never heard of "IT."

When sweet discretion marked a lover,
And everything was under cover;
When collars reached up to the chin—
And kissing was a pleasant "sin."

Yes, love was very sweet and fair,
When girls wore roses in their hair;
And manners were like melted honey—
And all roads led to matrimony!

But, gone, alas, the silk-plush lover!
His sun has set—his day is over.
Yet, in that halcyon Long Ago,
Life must have been goshawful slow!

(Copyright, 1929, King Features Syndicate, Inc.)

Love's Awakening

A Continuation of Love's Embers

By ADELE GARRISON

Madge Decides to Have Edith Out as a Week-End Guest.

"YES, we can manage the car," I said in answer to Harry Underwood's query. But he must have been able to read between the words, for he suddenly gave me a bluff assurance.

"Oh! I'll drive you through the city, and over to the Jersey side," he said. "And we'll agree now on some village outside Newark where I can meet you and pilot you back again."

"I'm not going to protest or say I'm sorry to inconvenience you," I told him. "I'm just going to say thank you and accept your offer immediately. I don't mind driving my own car in the city, but that big beauty of yours—I'd be so nervous I'd be sure to get a fender smashed."

"I'm not worrying about fenders," he said, dryly. "But you don't want any frazzled nerve ends when you meet the Brixton family again."

"If you're crowded," Dicky said, "one or two of the women folks can pile into my boat, until we reach the jumping off place on the Jersey side. Then I can bring Harry back. But when you go after them, old son, I'm afraid you'll have to travel by train. I'm up to my ears at the magazine. I had no idea what Ede was up against until I got in there. No wonder the old girl was peeved. She hasn't developed even an imitation grin yet, and I've been working my head off, ever since I struck the dump."

At the words I felt the hot rush of the flaming jealous resentment which every intimate reference of Dicky's to Edith Fairfax, brings to me. Then I caught the sage amused look with which Harry Underwood was regarding my husband, and my own comprehending mirth blotted out my anger. With the impishness which always lurks in my husband's soul, he was endeavoring to "lasso my goat," as he himself would have expressed it.

It was an old trick of his in the early days of our marriage, but he had not used it much in the years intervening between that time and the present year. I had noticed it several times, however, since my entrance into Philip Veritzen's employ, and I could not escape the suspicion that something more than impishness was at the roots of his attempts to arouse my jealousy.

I mentally thanked Harry Underwood for the mirthful look which had steadied me, and which enabled me to turn an absolutely unruffled face to my husband.

"I hope you don't mean Ede's so busy she can't get out this next week-end," I said worriedly. "You know I've been counting on her as soon as the Brixtons were gone."

There was piqued surprise in Dicky's eyes, and his tone betrayed pettishness as he answered my apparently hospitable speech.

"You've kept your yearning very successfully to yourself," he said. "Ede doesn't suspect that she's invited for this week."

"Then you're not a very trustworthy messenger, my dear," I said airily. "I remember distinctly that I told you I would expect her the first week-end after the Brixtons left."

"You told me," Dicky retorted, "but I should think you would have had the courtesy to tell her. You're the hostess. I've been waiting to see—"

"No, you haven't," struck in Harry Underwood with his unfailing flair for relieving a strained situation. "You just plain forgot what Madge told you, and are trying to stall. Don't try to pull any of that social error stuff when I'm around. I heard the fair Edith say that Madge had asked her to come out for a week-end soon. If she doesn't know which one, you're the one who needs to write to the etiquette editor."

(Copyright, 1929, Newspaper Feature Service, Inc.)

Correct Manners

By MRS. CORNELIUS BEECKMAN

Dance Etiquette

DEAR MRS. BEECKMAN:

When dancing with a young man and you find that you can't follow him very well, what would be the correct thing to say?

2. If a young man calls a young girl by her first name without her permission, is it all right for her to call him by his first name? That is, right after he introduction?

3. When dancing, and the boys have to change partners, and I find myself dancing with a young man whom I do not know, what shall I say? Shall I introduce myself? PUZZLED.

DON'T say anything, lady—just persist "like everything," Life is like that—it isn't all perfect rhythm and excellent partners. So we have to "smile, smile, smile" through the dances that aren't so good, even if our toes aren't respected, and even if we can't catch the rhythm of our partners—and hope for better luck in the encore! But this I do know—that commenting about the difficulty of keeping in time with your partner's leading only "fixes" the difficulty, as the psychologists would say, and makes matters much worse.

2. Such speedy first-name-ing is ill-bred, and a girl of dignity and breeding would not allow it, and certainly would not countenance it sufficiently to return it in kind. If the girl would dignifiedly call the young man by his title and last name—Mr. Allen—he probably would get the point, and no words need be said.

It isn't necessary, under these circumstances, to introduce yourself. Make some most casual comment—about the "charming party" of the "perfect music" or the "delightful people" or something equally impersonal.

Rather Safe Than Sorry

DEAR MRS. BEECKMAN:

I have known a young man from another city for about a year. He has visited at my home and wishes me to know his family. Would it be correct for me to stay at a hotel on a week-end visit there, his people having no guest room? E. E. M.

I THINK that if you do this you will be very sorry and very much embarrassed, and I strongly urge you not to put yourself in such an awkward position. It just couldn't help being awkward, and a sensitive person would feel very much "out of place." Too, the young man's family would certainly wonder how you could permit yourself to do this ungraceful—to put it mildly—thing.

(Copyright, 1929, Premier Syndicate, Inc.)

Varnished Wood

Varnished wood is best cleaned with cold tea strained from the leaves. If the wood is very dirty, a little warm soap and water may be used, but only to remove the outer dirt; the tea will not injure the varnish.

(Advertisement)

POSLAM IS THE QUICKEST WAY TO END ECZEMA

Poslam is so CONCENTRATED that it stops itching instantly. It often heals eruptions completely before other skin remedies have even begun to give relief. If you want skin health get Poslam TODAY at your druggist's—50c.

FREE Write for special test box. POSLAM CO., 254 West 54th St., New York City.

"He Loves Me—!" -:- By Madge Geyer

©1929, Newspaper Feature Service, Inc., Great Britain rights reserved.

NO, she's not in the least bit superstitious, but she simply can't resist the impulse to find out what the flowers will tell her. First she tears the petals from the gold and white daisy to see what the daisy will tell her. Maybe it's the answer she doesn't want, so she finds the fluffy dandelion and blows with all her might trying to see what the bit of fluff will tell her. And the funny thing is she worries and frets if it doesn't give her the right answer, and if it does, then she's in the seventh heaven.

But if you dared to call her superstitious, she'd be furious! Well, why not take his word for it? He has told you he loves you, and if he didn't mean it you can rest assured he'd never have said it. So be content with the Love which is yours; don't try putting it to any foolish tests, for this is the surest way of losing it, and you wouldn't want that, would you?

Tintex Gives Sportswear Paris Colors!

....Is your sportswear faded from last summer's sunshine? Are you tired of the color of your sports-accessories? Just use Tintex to bring them new smartness in lovely Paris colors!

....Tintex is so simple, safe and quick! It takes but a few minutes to use... in fact, you just "tint as you rinse"... without fuss or muss... and sure of perfect results always. Smart women everywhere keep sport frocks, scarves, sweaters, hose, etc., fresh and colorful with Tintex... or change them to newer Paris shades. Just try it!

....And be sure to ask your dealer to show you the new Tintex Color Card. It shows the season's newest colors on actual materials.

—THE TINTEX GROUP—
Products for every Home-tinting and Dyeing Need

Tintex Gray Box—Tints and dyes all materials.

Tintex Blue Box—For lace-trimmed silks — tints the silk, lace remains white.

Tintex Color Remover—Removes old color from any material so it can be dyed a new color.

Whitex—The new bluing for restoring whiteness to all white materials.

At all drug, dept. stores and notion counters... 15¢

Tintex TINTS AND DYES

PARK & TILFORD NEW YORK SOLE DISTRIBUTORS ESTABLISHED 1840

GUARANTEES THAT TINTEX WILL PERFORM

HOW TO KEEP WELL

By DR. ROYAL S. COPELAND

Flat-Foot May Cause Symptoms of Illness

ANYTHING that interferes with the natural and free use of the feet in walking is bound to cause all manner of disagreeable symptoms. If your foot is thrown out of its natural position, strain is bound to be the result. Such strain is capable of causing pain extending anywhere from the foot itself through the leg and into the back.

DR. COPELAND

Many a person has believed himself to be suffering from rheumatism, or even some sort of kidney or spinal trouble, when these organs and parts are really perfectly normal. He is merely paying the penalty of walking on a foot which has become too weakened in certain parts of its delicate structure to perform its function properly.

Flat-foot is the name given this trouble. It is a displacement of the bones of the foot which receive the weight of the body when standing or walking. As a result the arch of the foot is depressed or flattened.

There are many causes of this condition. Chief of these are improperly fitted shoes. They may be shoes with excessively high heels, or narrow or short shoes, or shoes which do not give necessary support to highly arched insteps.

Another cause is the turning of the feet outward in walking. Weakened muscles and ligaments due to exhausting illness, poor health, old age, rapid growth in a child, overweight, prolonged standing on hard floors, corns and bunions and specific diseases—all these are factors in producing flat-foot.

The first measure to take in the treatment of flat-food is to get properly adjusted shoes. These should have broad, low heels and ample space for toes.

Everybody should cultivate correct attitude in standing and walking. The sufferer from flat-foot should throw the weight of the body frequently upon the outer side of the feet while standing. He should walk with the feet held parallel and pointed forward, with the weight on the outer side.

The third thing to do is to practice tip-toe exercises twice daily. The sufferer stands with the toes pointed inward, and slowly raises and lowers himself upon the toes, descending with the weight on the outer side of the heels.

If these measures do not give relief it will be necessary to strap the foot with adhesive plaster or to place it for a time in a cast or to use mechanical appliances. Your doctor or the specialist will advise you regarding such treatment.

Even after the condition has been corrected the person who has once suffered from flat-foot must give close attention to the selection and fit of his shoes and to the cultivation of a proper attitude in standing and walking. He must do this if he is to avoid a return of the trouble.

Answers to Health Queries

Henry H. Q.—Can anything be done to stop one from growing?

A.—No.

E. C. Q.—What do you advise for pimples and blackheads?

A.—Correct the diet, by cutting down on sugar, starches and coffee. Avoid constipation.

T. W. Q.—What is the cause of ringing in the ears?

A.—This is often due to nasal catarrh which has extended into the inner ear. This can be cured with proper treatment. A nose and throat spray is beneficial.

MISS L. F. Q.—What should a girl weigh who is 18 years old and 4 ft. 11 ins. tall?

2.—How can I gain weight?

A.—For her age and height she should weigh about 107 pounds.

2.—Proper dieting is the secret. You should eat nourishing foods and have plenty of sleep and rest. Deep breathing is essential.

Annabell. Q.—What causes twitching below the eyelid?

A.—This may be due to nervousness. First of all try to remove the nervousness. It would be wise to have your eyes examined.

(Copyright, 1929, Newspaper Feature Service, Inc.)

Tomorrow's Horoscope

Saturday, June 22

THERE are some conflicting auguries in this day's astrological map justifying the urge to calm and conservative relations, especially in the matter of friends and social and domestic activities. There is the hint of friction and irritability, which may mar otherwise favorable conditions. This applies particularly to employment. However, there is a fortunate ruling for new projects and for transactions with closed corporations or secret bodies. Mystical or cultural avocations are also favored under this sway of Neptune.

Those whose birthday it is may have a fairly prosperous year in new undertakings, but they should safeguard the employment and maintain harmony and poise in purely personal affiliations. A good year for spiritual and cultured affairs.

A child born on this day may be inclined to mystical or occult investigation, or possibly have some peculiar or unusual talents or proclivities.

Your gentleness shall force more than your force move us to gentleness.—Shakespeare.

HARRIS
624 TO 630 LIBERTY AVE Thru to OLIVER

JUNE CREDIT JUBILEE

OPEN SATURDAY UNTIL 9:00 P.M.

Men's New Oxfords
"Arch-Support"
The most popular oxford we have ever sold. Men like its looks and comfort. In black and tan leathers. Solid oak soles. Rubber heels.
6.95
HARRIS—Street Floor

No let-up to this Jubilee—Incoming Purchases Swell the Assortments for Saturday—Prices Are Lowered Throughout the Store—Credit Is Liberalized Even More so that Everybody Can Take Advantage of This Sale.

SATURDAY SPECIAL
BURSON Knit to Fit FASHIONED HOSE
Sold the World Over at ONE DOLLAR
We will offer a special shipment of this hose at this price for ONE DAY (Saturday) only. In the "Burson" sheer-on weight—a new semi-service hose in 15 new shades. Sizes 8½ to 10.
3 Pairs $2.50
85c
HARRIS—Street Floor.

Women's Newest FOOTWEAR
Including Advance Styles of Sports and Vacation Novelties
Straps, pumps, ties, sandals and novelties in a great array of styles. You'll have no trouble in being pleased and in being fitted. All sizes.
HARRIS—Street Floor.
$4.95

ENTIRE COATS STOCK
for Women, Misses, and Girls
½ Off

Women's All-Wool Swim Suits
2.95 to 6.95
Practical suits for speed and clever models for beach strolling. In plain and novelty colorings.
HARRIS—Street Floor

NEW HATS $5
For women, misses and matrons.
Felts, straws, combinations, etc., in close-fit, brimless, and large droop brim effects.
HARRIS—Second Floor

Women's Summer FROCKS
In Cool, Sheer Fabrics and Shades
Actually Worth From $4.95 to $5.95
Frocks like these make you forget that it's hot. Yet, they're styled as smartly and as cleverly as the finest silk dresses. In sheer PRINTS, DOTS, LINENS, BATISTE and other summer materials. Sleeveless and long-sleeve styles. Modes for porch, street, vacation and sports in sizes for women, misses and larger women.
HARRIS—Dresses—Second Floor
2.95

Girls' Skirts and Sweaters
The Popular Vacation Attire
Prettily pleated skirts in all the smart pastel and light shades, with sweaters to contrast or to match. Sizes 8 to 14 years.
2.45
HARRIS—Fourth Floor

Girls' Summer Silk Dresses
At a Very Special Low Price
Crepes and tub silks in all the becoming styles for sports and town wear. Dark, medium and light shades. Wonderful values. Sizes 7 to 14.
5.95
HARRIS—Fourth Floor

2 RESTAURANT MEN ARRESTED

Two restaurant keepers, alleged to have failed to take out compensation insurance for the protection of their employes, were held for court by Alderman A. W. Headley, of 1334 Federal street, last night. They are Spero Contis, reputed owner of the Liberty Restaurant, 2895 West Liberty avenue, Dormont, and Mike Haralan, 926 Braddock avenue, Braddock, the alderman said. They were charged with a misdemeanor, and were released on $300 bond each.

The prosecution of the employers who failed or refused to take out compensation was instituted a week ago by the State Department of Labor and Industry. Secretary Peter Glick, of the department, ordered Edward F. Geis, compensation adjuster of the department, with offices in Pittsburgh, to file informations. As a result more than two score of employers will be served with warrants for the violation of the compensation act which became effective last April. The violation is punishable with a fine of not less than $100, nor more than $500 and costs, or six months imprisonment or both. Daily violations constitute separate offenses under act, according to Glick.

YOUTH STRUCK BY FLYING BAT

A game of mushball on a lot in Bates street ended seriously last night when Anthony Fabrykiewicz, 16, of Hodge street, one of the players, was struck on the head with a bat.

The boy, police reported, was awaiting his turn when the bat slipped from the hands of George Nagy, 21, of 69 Bates street, as he swung at the ball. Anthony's companions removed him to the Elizabeth Steele Magee Hospital, where physicians said he was suffering from a fracture of the skull. His condition was critical. Oakland police after an investigation released Nagy on his own recognizance.

Monty Banks Files Bankruptcy Petition

NEW YORK, June 21.—(AP.)—A voluntary petition in bankruptcy was filed yesterday in Federal Court on behalf of Mario Bianchi, motion picture actor, known to the screen world as Monty Banks. The petition listed liabilities of $90,701.86 and set forth that Bianchi possessed assets of $150 and part interests in five photoplays.

The Motion Picture Capital Corporation of New York headed the list of unsecured creditors with a claim for $71,902.01. The government of England claimed $14,000 for 1928 income taxes and Joseph McCann, of Los Angeles, $500 for legal services. Bianchi gave the Park Lane Hotel, London, as his address.

Men's Bible Class Arranges Festival

The annual strawberry festival will be held by the Fellowship Men's Bible Class, of the Mt. Lebanon Methodist Episcopal Church, on the church lawn, West Liberty avenue and Scott road, Saturday evening. The Men's Choral, of the church, which featured the serivces during April and May, will sing Sunday evening. The church quartet consisting of Mrs. Albert E. DeWall, soprano; Mrs. Maude J. Fisher, contralto; William G. Parker, tenor and Andrew W. Pardew, baritone, with Oliver E. Evans, organist and conductor, will render several selections.

Medical Graduate To Enter Hospital

SHARON, Pa., June 21.—William Applegate, of Morgantown, W. Va., formerly of Sharon, has been graduated from the College of Medicine of the University of Pennsylvania. He will serve as interne in the Allegheny General Hospital, Pittsburgh.

(Advertisement)

VERY POPULAR WITH FOREIGN BORN

World's Tonic Like the Medicines of the Old Country.

When one starts an enterprise intended for the benefit of suffering humanity he should be sure he is right before offering his product to the people. Especially is that so with medicine. People who suffer are entitled to the best that can be found. When the blood gets contaminated with catarrhal troubles and the stomach fails to work right is no time to experiment. That is when you need something that is right, tested by time and proved by thousands. World's Tonic is that kind of a remedy, for it is the result of long research, in which medicines from different parts of the world were carefully examined to secure the best treatment.

That is one of the reasons why World's Tonic is so popular with people who have lived in other countries as well as with native Americans. People who use it recognize that it has something that has benefited them before, perhaps away back in childhood. Mrs. Walter Lewandowski, Scottdale, Pa., who was born in Poland and came to this country as a bride, told the interviewer that she had found living here quite difficult until she obtained World's Tonic. "The climate is so different; the water does not taste just right, and the food does not seem so strengthening," she declared. "I was troubled with catarrh, which they told me was a sign of poor blood, and I caught one cold after another, each leaving me a little weaker than I was before.

"So I was really sick when one of my neighbors advised me to try World's Tonic. Almost with the first day's treatment I realized it was just what I wanted and needed. The first bottle helped me much, and the second and third overcame all my weakness. Now, though well along in years, I am as spry and able as one would want to be and I advise all my neighbors to overcome the trying conditions of this climate and the different surroundings by keeping well through the use of the most wonderful of all medicines, World's Tonic."

"World's Tonic keeps me young and well," she says, and her family shows that something does more than usual for them, for it would be difficult to find healthier looking people anywhere. This reliable medicine is sold by Dow's, formerly McCulloch's, also May's, and all other first class drug stores. (A-17)

SPEARS

DOWNTOWN
911-921 Penn Ave.
Open Till 6 P. M. Saturday

EAST LIBERTY
Broad St. & Collins Ave.
Open Till 9 P. M. Saturday

Which Will It Be for You?
Deferred *Living* or Deferred *Payments?*

Good Taste Inexpensively Expressed!

This Smart 4-Piece Bedroom Is Only $139.50

THE charming simplicity of the matched Butt Walnut veneers excels anything we have ever seen at anywhere near this low price . . . it's a suite that embodies every convenience and comfort—with dustproof construction for extra protection! Oak interiors! 46-inch Dresser! A new idea . . . Canopy Top Chest of Drawers, smart French Vanity and Bed! Furnish your bedroom with the very BEST at an extremely low price tomorrow.

Small Down Payment!

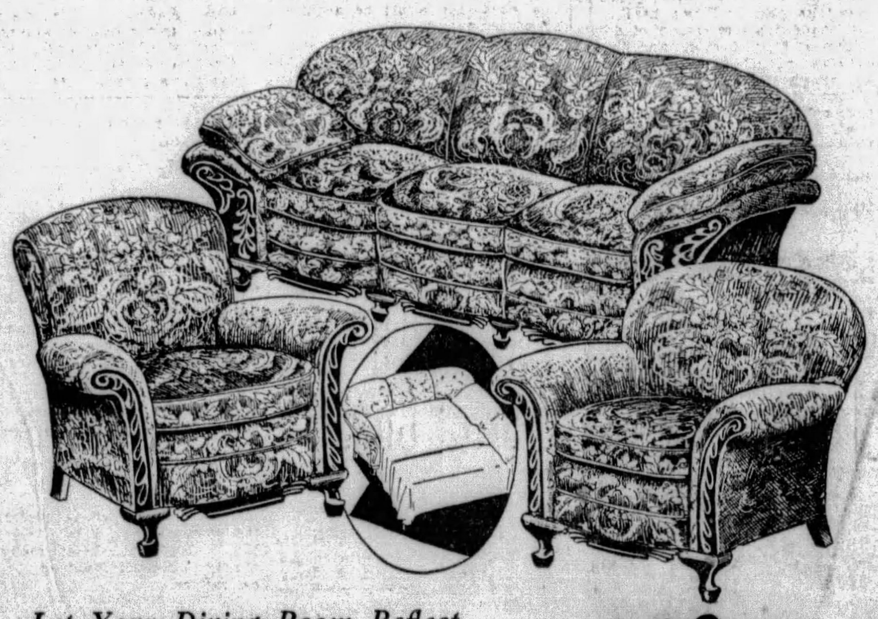

Designed Exclusively for Spear's

Pillow Arm Kroehler Davenport-Bed Suite

$159

IT'S THE VALUE of the season . . . A genuine KROEHLER made exclusively for Spear's to sell at a low price that will amaze you for such fine style and quality! The concealed Guest Bed easily opens to full size with one motion! Pillow arms . . . Soft reversible cushions . . . beautifully carved frames! It's a suite built for the future as well as for the present! See it tomorrow!

Small Down Payment!

Let Your Dining Room Reflect Conservative Modernism!

A 10-Piece Group You'll Be Proud of!

$119

JUST think! Years of proud entertaining and happy home dinners possible for only HALF as much as you expected to pay for such a beautiful suite! Notice how massive and rich-looking each piece is . . . the genuine Walnut-Maple finish will be as beautiful years from now as it is today! Large 6-ft. Extension Table, 60-inch Buffet with lined Silver Drawer, Server, China and six Jacquard Seat Chairs comprise the suite. Tomorrow only $119!

Small Down Payment!

In the Good Old Summer Time!

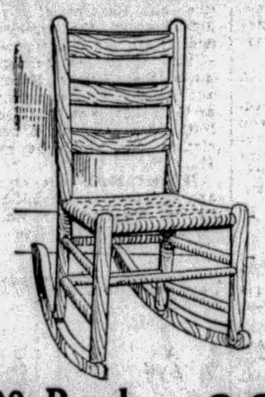

500 Porch Rockers 98c

THE biggest value of the season . . . never before sold at this low price! Hand-woven cane seats with hardwood frames. Maple finish. Saturday only!

No Mail or Phone Orders!
Both Spear Stores

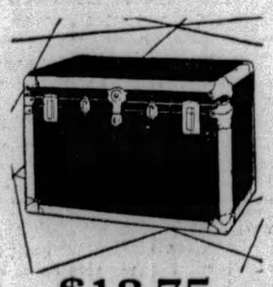

$13.75

THERE'LL BE PLENTY OF CLOTHES

for everyone if you take this 36-inch Dress Trunk on your vacation! Equipped with removable divided tray. Colorful lining! Splendid value! ***Charge It!***

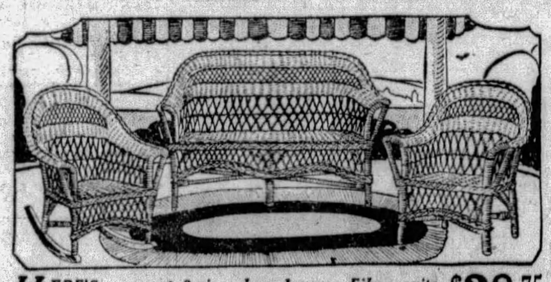

HERE'S a smart 3-piece hand-woven Fibre suite in Nasturtium Brown to emphasize the cheerful appearance of your porch..... $28.75

CHARGE IT!

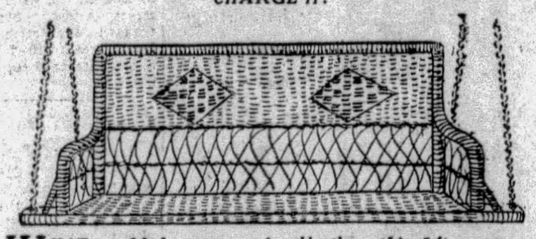

WHAT could be more enjoyable than this 5-ft. hand-woven porch swing on your porch this summer? We're selling them tomorrow at the special low price of..... $9.75

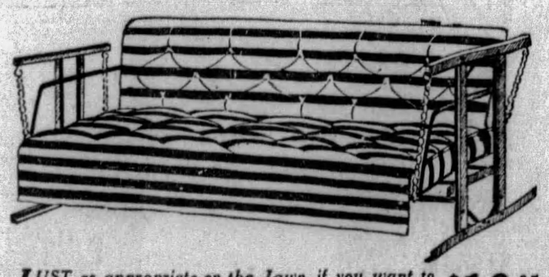

JUST as appropriate on the lawn, if you want to acquire that coat of tan, as it is in the cool shade of your porch. Green striped duck comfortably padded, with strong metal gliders. 6 ft. size!..... $18.95

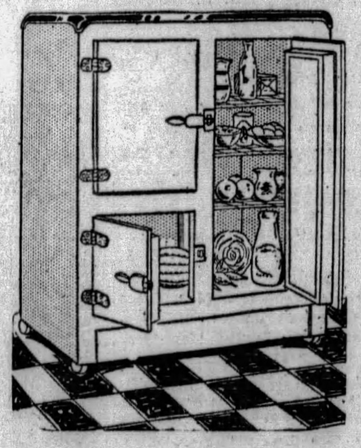

All-Steel

Refrigerators

Green
Grey
White

$24.50

IMAGINE . . . the latest type carefully insulated Refrigerator beautifully enameled in your favorite colors with glistening nickel trimming, at only $24.50! And besides, you receive tomorrow an

8-piece Equipment Set FREE with Every Refrigerator!

$1 Delivers!

SPEAR'S

DOWNTOWN:
911-921 Penn Avenue.
Open Till 6 Saturday

EAST LIBERTY:
Broad Street and Collins Avenue.
Open Till 9 P. M. Saturday

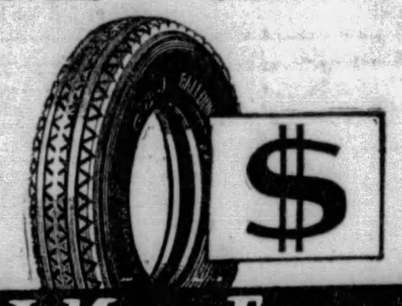

G & J Means Economy

16,000-Mile Guarantee!

Made by U. S. Tire Co. and Guaranteed by Spear's

You run no risks when you buy G & J Tires, regardless of price. These two great names are your protection!

Saturday Tire Specials

30x3½	Clin. G & J Reg.	$ 6.05
30x3½	Clin. G J Ex. Size	6.35
31x4	G & J Cord	10.80
32x4	G & J Cord	11.50
33x4	G & J Cord	12.10
33x4½	G & J Cord	16.20
29x4.40	G & J Balloon with Tube	7.95
30x4.50	G & J Balloon	9.25
28x4.75	G & J Balloon	10.15
29x4.75	G & J Balloon	10.55
29x5.00	G & J Balloon	10.90
30x5.00	G & J Balloon	11.20
32x5.00	G & J Balloon	12.75
30x5.25	G & J Balloon	12.90
31x5.25	G & J Balloon	13.25
32x6.00	G & J Balloon	15.35
33x6.00	G & J Balloon	15.80

Good Old G&J

$1 Weekly—That's All!

G & J Tire Headquarters

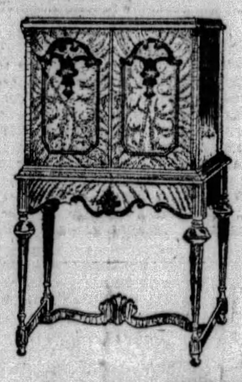

Atwater Kent *Screen Grid* Radio

Is Full Dynamic!

WE PRESENT Atwater Kent's latest and greatest Radio. The marvelous new screen grid tubes are used to their best advantage in this perfected receiver. The handsome Walnut highboy houses the receiver and improved Dynamic Speaker. Order now, for the finest programs being broadcast.

$138.50 Less Tubes

IMMEDIATE DELIVERY
Free Installation and Aerial Erection

$15 Delivers—Both Spear Stores!

The new

CRESTWOOD TRAY

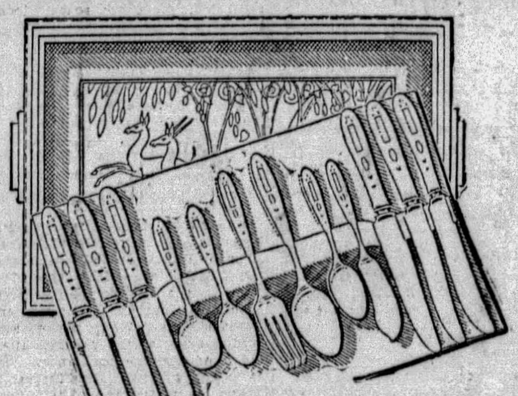

Picture the gleam of the lovely silverware on your table... the glamor of the luxurious tray on your sideboard... and you will not be able to resist this newest COMMUNITY PLATE creation. Plenty of pieces for 6, 8 or 12—in a smart server distinguished by its delicate pictorial background, its border of graduated greens, and its velvet rack.

Community Plate

29-Piece Set. *50-Year Guarantee* **$31**

29-Pc. Tudor Plate Set, *Guaranteed 25 Years,* **$14**

SPEAR'S

DOWNTOWN:
911-921 Penn Avenue.
Open Till 6 Saturday

EAST LIBERTY:
Broad Street and Collins Avenue.
Open Till 9 P. M. Saturday

Pittsburgh Sun-Telegraph

METROPOLITAN DISTRICT NEWS

FRIDAY, JUNE 21, 1929

METRO RALLIES IN M'KEESPORT TONIGHT

SIDEWALKS OF PITTSBURGH

by HAVEY J. BOYLE

VILLAGE GOSSIP: One of the quaint restaurants of the town is turning conventional since lady management took over the place once operated by Dutch Henry. . . . Dutch Henry was, as might be surmised, a product of Germany who came to Pittsburgh and established a restaurant where there was a meal for nearly every purse. . . . It was not unusual during the reign of Henry to see business men climb to the third floor to pay a conventional price for a meal, while on the first floor bums and hoboes and red-nosed derelicts were ordering three-cent coffee and five-cent stews. . . . Along a wall were ranged corn cob pipes, which were to be used on the evenings when a ham and cabbage special was featured. . . . Many actors and actorines patronized Dutch Henry. . . . When the war came along, Dutch Henry discreetly changed his sobriquet to Yankee Henry, and got along fairly well, even in those days when sauerkraut was listed as liberty cabbage to propitiate the spirit which looked askance at anything Germanic. . . . Worse than the war was prohibition for Yankee Henry and came a time when the "prohi's" swooped down and all but exterminated Henry, Dutch or Yankee. . . . Now this former institution has turned polite, catering to the business people of the boulevard and Grant street houses. . . . The blue-denim-shirted boys, with their caps, and suggestions of moonshine hangovers are no longer welcome and they must move down close to Water street, where hamburger with onions is still celebrated at from five to ten cents a plate. . . . A gracious host was Mrs. Enoch Rauh, the only woman member of Mayor Kline's cabinet, in charge of the Department of Welfare, at her birthday party in her offices in the City-County Building. . . . Men and women in public life gathered and partook of ice cream and cake. . . . Among those observed by this department's editor of social notes were Councilmen John Herron,

Harry Little and Dan Winters; William Martin, Leo Griffith, Vincent Sweeney, Dick Rauh and many others. . . . Our social editor would have got more names, but for the fact that he couldn't make adequate notes and still hold onto his ice cream and cake. . . . As you entered the reception room a very charming young woman said: "Leave your hat and umbrella on the rack," and since our social editor had only his hat and no umbrella he was delayed five minutes until he went out and borrowed an umbrella to leave on the rack. . . . His own experience led him to estimate that Mrs. Rauh will not want for an umbrella for some time to come, provided everyone was as conscientious as our social editor in the matter. . . . Lorraine Morgan, the attractive young woman who sells cigars and cigarets to the diners in the various dining rooms of the William Penn Hotel, wears pajamas, which would not be exactly a news item, were it not for the fact that Miss Morgan wears them while selling cigarets to the evening trade. . . . It appears there were two Irishmen, no scratch that out Miss Prebtins and make it read: It appears Mr. Eppley, who operates the William Penn, was recently in Japan, from which place he selected a new costume for the cigaret girls in his various hotels, the costume consisting of the pajamas. . . . Incidentally, Miss Morgan, who has

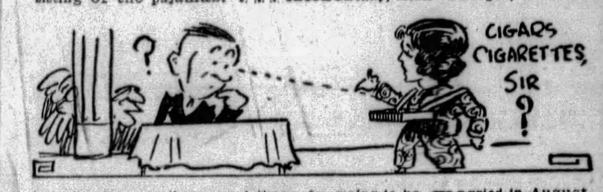

been "written up" several times, is going to be married in August to a young man now connected with the Pittsburgher. . . . It is usual to play down the groom in matters of this kind, but it is seldom that even his name is left out. . . . It would not have been left out, but for the fact that Miss Morgan, during the pleasant interview, had to appease a gentleman at the next table, who contrary to the slogans, would not even move a foot much less than walk a mile. . . . Our social editor extends his regrets to the groom-to-be, with a promise that amends will be made later on. . . . Speaking of costumes, about the niftiest thing in town is the regalia of the doormen of the William Penn, at the Grant street and William Penn way entrances. The straw hat, blue coat and white trousers make the doormen personages not to be sneezed at.

THE FIREMEN'S GUEST

BILLIE ROADWAY IN A DIGNIFIED MOMENT

PHOTOS BY PITTSBURGH SUN-TELEGRAPH.

CHILDREN OF BROUGHTON COMMUNITY AS GUESTS OF FIREMEN

Aided by firemen from neighboring communities, Broughton Volunteer Firemen entertained children at a picnic in the county South Park, providing much of the diversion with their fire engines. Hundreds attended and there were toys and refreshments.

EAST BOROUGH SCOUTS OFF TO TOURNEY

Wilkinsburg's Prize Patrol Goes to Slippery Rock For Competition

Troop 9 of the East Boroughs Council of Boy Scouts, Wilkinsburg's prize patrol which recently won the championship of the council area, left today for Slippery Rock where they will compete with other picked patrols from the Western Pennsylvania district.

Should the boys of the troop be again successful they will be entitled to enter the nation-wide jamboree next month at Buffalo, N. Y. The Buffalo meet will decide the patrol which will represent America at the international jamboree to take place at Birkenhead.

Under the supervision of Scoutmaster F. A. Gordon and his assistant, J. D. Gordon, the eight boys who make up the patrol have been training in the various branches of scouting in which they will be required to compete.

BELLEVUE PLANS RIVER ROAD APPROACH

Steps Taken to Acquire Land in Order to Prevent Possibility of Congestion

Plans to provide an easy flow of traffic to and from the proposed Ohio River boulevard are under consideration by Bellevue Council.

Park H. Martin, borough engineer, has submitted a plan for a wide approach to the boulevard, east of the foot of Meade avenue, which members of council believe will prevent congestion.

The plan involves taking over by the borough of a strip of land 90 feet long and 50 feet wide lying between Riverview avenue and the location of the boulevard. Part of this strip is owned by the borough. The remainder would be acquired by condemnation.

The approach thus provided would be practically at the same grade as the boulevard. Entrance to the boulevard would be by sweeping curves. Comparatively little expense would be entailed, according to members of the public works committee of council who have approved the proposal. The project will come before council for final action soon.

Suitable approaches from other streets which connect with the boulevard also are being considered.

Social Chief

ISABEL ANDERSON

Miss Anderson, Beaver, assistant to the dean of women, University of Pittsburgh, appointed social director for the University's summer session.

2 BIG MEETS SLATED IN TUBE CITY

Armstrong Among Speakers In Up-River Charter Drive; Other Sessions Scheduled

The Metropolitan Plan Commission's campaign of education in behalf of the Metropolitan Charter will be carried into McKeesport tonight when two large mass meetings will be held there. The meetings are held to explain the plan to residents throughout the county and to encourage them to go to the polls for the Metropolitan charter election on Tuesday.

At 8 o'clock tonight meetings will be held in the Penn McKee Hotel and in Kosciusko Hall. County Commissioner Joseph G. Armstrong will be the principal speaker at the hotel meeting and James A. Fulton, former city treasurer of McKeesport will be the chief speaker at the second gathering. Mr. Fulton will preside at the hotel meeting.

Meetings are to be held at noon today in the McKees Rocks shops of the Pittsburgh & Lake Erie Railroad, at the Duquesne Slag Product Company plant in Mifflin township and at the plant of the Concrete Products Company, Neville Island. Mrs. E. Edwin Miller, of Macon avenue, Regent Square, is holding a tea at which Gustav Schram will speak on the charter. Two meetings are scheduled this morning for employes of the Joseph Horne Company. Leo G. Griffith will be the speaker.

OTHER MEETINGS

Other meetings to be held tonight are: Sharpsburg High School, Burgess Louis W. Hagmaier, of Aspinwall, and A. Cianfione, speakers; Aspinwall Municipal Building, Burgess Hagmaier; Verona fire house, James F. Mitchell, of Springdale; Glenfield School, Edward A. Young and Herman P. Brandt; Robinson Township High School, W. E. Armstrong and Mrs. Elizabeth Motz; Lincoln Park School, Penn township, Charles A. Lewis, W. C. Douglas and Charles G. Hershey; Hopdale Grange Hall, Pine township, County Commissioner E. V. Babcock and Mr. Griffith, and Friday Street School, Shaler township, H. E. Carmack, Wilkinsburg.

Maryland Theater, Blawnox, J. Meryl Silk; Eastern Star meeting in I. O. O. F. Hall, Elizabeth, Mrs. Henry C. Miller; Edgewood, William E. Best and Attorney C. K. Robinson; Mifflin Township municipal building, Attorney Benjamin Lencher; West Deer Township, Harry Bastow; Greentree Women's Civic Club, W. G. Negley.

Last night Joseph T. Miller, chairman of the commission, addressed a meeting in Scott High School, North Braddock. Indorsements of the Jones and Laughlin Steel Corporation and the board of directors of the Homestead District Chamber of Commerce were added to the charter plan yesterday.

BENEFITS CITED

Boroughs and townships of Allegheny County which are confronted today with the serious problem of proper sewage disposal will find a ready solution for their difficulties in the proposed charter, according to John T. Small, chairman of the Republicans in favor of the Metropolitan district with headquarters at the Hotel Henry.

"There is an easy way out, and the proposed Metropolitan Charter provides it. Among other things it will be possible for the Consolidated City along the through thoroguhfares it can establish to provide the necessary sewage mains to take care of drainage and these mains can be utilized by the communities abutting the thoroughfore."

TWO HURT AS CARS CRASH

Two men were injured, one seriously, when an automobile and taxicab collided in the 2000 block Pioneer avenue, last night.

According to the report at the Mt. Washington Police Station, Anthony Lisiecki, 22, of 9 South Twelfth street, driving north on Pioneer avenue, collided with a Green taxicab, driven south on the avenue by Stanley Geithner, 24, of 515 Semple street.

Lisiecki was removed to Mercy Hospital in a passing machine where it was stated he was suffering a lacerated forehead and left knee, and bruised about the body. He is detained at the hospital.

The cab driver was taken to South Side Hospital where he was treated for a cut on the left elbow.

Both drivers were charged with reckless driving.

W. E. Fuller, 2801 Pioneer avenue, a passenger in the taxicab, was uninjured.

MASS MEETING TO HEAR RIIS

Director of Allegheny County Parks Paul B. Riis, will be the principal speaker at a mass meeting called by the Mt. Lebanon Chamber of Commerce which will be held in the Washington public school auditorium, Washington road, tomorrow evening.

The purpose of the meeting is to get expressions from the citizens of that community, as to what improvements should be made in the Mt. Lebanon's new municipal park site.

Tentative plans will be offered by the Women's Club of Mt. Lebanon, Lion Club of Mt. Lebanon, the community association and other organizations.

Ira H. Edmundson, president of the chamber, will call the meeting to order at 8:30 p. m.

CHURCH BEGINS ANNEX SOON

Plans for the groundbreaking of the new $75,000 auditorium of the Mt. Lebanon Baptist Church of Dormont, are now being made. The celebration will take place on grounds adjoining the present church on Alabama avenue, Sunday afternoon, June 30. A number of district ministers will participate in the program.

The work of erecting the new edifice will begin immediately after the groundbreaking services.

The Rev. Edward Bleakney is the pastor of the church.

DAYLIGHT TIME IN HOMEWOOD

Officially the community of Homewood sticks to daylight saving time and officers of the Homewood-Brushton Board of Trade, with true civic pride, point out that their district is abreast of the times in everything progressive, including the custom of moving forward the clocks in summer. W. H. Dumbaugh, of 549 Homewood avenue, speaking for the Board of Trade, said:

"While I cannot vouch for each individual, I know that all business houses and the community in general are up to snuff and also up-to-the-minute on time."

That some clocks are run on Eastern standard time is explained by the fact that many railroadmen live in the community and while they observe a daylight saving schedule and conform to general custom, their clocks are synchronized with those of the railroad.

Took Brother's Clothes, Gets Jail Term

For stealing clothes, police said, out of his own home, Milton Nath, 23, of 1323 Cologne street, will spend the next 30 days in the county jail.

According to Precinct Detective John Harkins, of the South Side Station, the arresting officer, Nath stole a topcoat and a suit of clothes belonging to his brother Wilbert Nath, same address. The clothes were valued at $65. It was testified that Nath later pawned his brother's clothes, for which he received $8.

Wilbert Nath, the complainant, appeared against his brother before Magistrate Edward M. Hough in South Side Police Court yesterday.

LEGION MEDALS AWARDED

Homewood Post of the American Legion has completed a series of medal awards to eighth grade students of the district, made each year in conjunction with the national legion award. Those eligible are decided by the school children who consider the qualifications possessed by the honor students.

Awards made include:

Holy Rosary, Edward Reilly and Catherine Ryan; Westinghouse Junior High School, Grace White, Arlene Calhoun, Betty Glenn, Margaret Eruelheide, Greenly Drum, Joe De Marco, Stanley Henrici and Alexander Copeland; Baxter Junior High School, Ruth Klose, Marion Klose, Dorothy Jaravin, Leonard Miller, Vincent Famile and Elmer Irwin; Sterritt Street School, Anna Fiske and Robert Demerit; Park Place School, Mary Strayer and Otto Buenting; Regent Square School, Mary Netting and Frank Farrell.

Presentations were made by the medal award committee, with A. M. Foster as general chairman, assisted by Miss Blanche Myers, Miss Mary E. Welsh, Miss Estella Van Horne, the Rev. A. E. Gregg, the Rev. T. C. Pears, Jr., Joseph Roth, E. F. Schaffer, T. A. Thornton, W. B. McFall, Jr., and R. S. Hoerr.

38 YEARS IN ONE GRADE, RETIRES

Miss Margaret Jane Miller, who for 38 years has been a teacher in the sixth grade of Horner School, North and Center avenues, Wilkinsburg, has resigned. With the closing of the school term, Miss Miller announced that she would retire. Teachers in the Allison School gave a dinner in her honor and presented her with a platinum pin.

Miss Miller has been teaching school in Wilkinsburg 46 years, the last 38 years in the Horner School. During the 46 years she has never been late to a class nor missed a teachers' meeting. For 25 years she was never absent and in the 46 years she has never missed a day excepting in case of illness or death in the family.

The school teacher was born in Newlinsburg on the William Penn Highway, where her family had lived since 1785. She first began teaching in a little one-room country school house, the Ellwood School, Franklin Township. At first she rode horseback over country roads to and from school. In 1891 she began teaching in Wilkinsburg when the borough had one school. Today it has eight schools.

CHURCH PLANS MORALITY PLAY

"The Journey of Life," a morality play, will be presented by the Young People of the Mt. Lebanon Baptist Church of Dormont, at the Sunday evening services, which will be held in the Harris South Hills Theater, West Liberty avenue, Dormont. The production will be under the direction of Mrs. R. F. Kunz. The leading character of "Life" will be portrayed by Miss Jean Mingis.

Other members of the cast include Virginia Lewis, Betty Ann Evans, Kathryn Bainbridge, Grace Walker, Sara Drum, Mary Ida McFarland, Betty Bartley, Mary Jenkins, Stella Walker, Jane Hawkins, Louise Caughie, Getrude Walker, Edwina Grove, Hilda Ballard, Edna Richards, Hazelle L. Jewell, Mary Eckles, Sara Ewalt, Virginia Place, Ruth Haddock, Bertha Jewell, Ruth Hissrich, Mary Davies, Helen Clark, Mrs. W. Bruce Smith, Dorothy O'Donnell, Hilda Pry, Philips Bown, Jack Ballard, William McClain, Robert Bates, Alvin M. Young, Glenn Jewell and Samuel Treharne.

Plans Completed For Joint Services

The second community outdoor service of the season by churches of Bellevue and Avalon will be held on the North Boroughs Y. M. C. A. lawn, Lincoln avenue, Bellevue, at 7:30 p. m. Sunday. The Rev. Fred F. Shields, pastor of the Bellevue Baptist Church, will speak on "The Potency of Prayer." The Young People's Union of the North Boroughs will hold services preceding the church program.

OFF TO TOUR EUROPE

Photo by Metropolitan

WILLA ROSS

Miss Ross at the rail of the SS. George Washington as that vessel left New York harbor, carrying her off for a two-month tour of Europe. She lives in the Aberdeen Apartments, Bayard street.

Dog Ordered Tied After Biting Woman

Mrs. Beatrice Mayhe, 35, of 3417 Ward street, was bitten on the right ankle by a dog said to be owned by Edward Davis, 473 Augusta street. Mrs. Mayhe was treated at South Side Hospital. Davis was notified by Mt. Washington police to keep the animal tied up.

Emsworth Club Holds Lawn Fete

The Women's Civic Club of Emsworth will repeat their annual lawn fete tonight on the grounds of the borough hall. Arrangements are in charge of Mrs. H. D. Ritchie, chairman, and Mrs. H. W. Comerer, associate chairman. Proceeds will go toward erection of a community house.

Anti-Metro Meet Held in Bellevue

A good-sized crowd was present last night in the Bellevue Borough Hall at an anti-Metropolitan charter meeting. State Senator W. D. Mansfield of McKeesport and others spoke. Burgess W. J. Longmore, of Bellevue, presided.

Church Arranges 8-Day Lawn Fete

Members of the St. Vincent's Roman Catholic Church will hold an eight-day lawn fete on the church grounds, Tabor street. The celebration will commence Saturday afternoon, and will be continued till the following Saturday.

Will Rogers Says

SANTA MONICA, Cal., June 21.

The big contest that's been going on for months is over, "Congress vs. the People," the people win. Congress is finally going to adjourn. Who says there is not justice in the world.

I don't know about the farmer getting his relief, but it certainly will be a relief to Mr. Hoover to get that gang off his hands, the tariff was left unsettled, Smoot's bill to make it unlawful for anybody to eat sugar not made of Utah sugar beets goes over till another session.

William Howard Taft is making arrangements to stowaway on the next Atlantic airplane hop.

Lindbergh's honeymoon is over, he went back to flying again.

Yours, WILL.

Bellevue Paving Contract Awarded

Bellevue Council at an adjourned meeting this week awarded a contract for grading, paving and curbing Means avenue to Samuel Baumgardner at $16,200. A contract for similar improvement of Alley H off Meade avenue went to John Carson & Sons at approximately $2,000.

Bridge at Avalon Being Repaired

Capt. J. N. Arthur, borough manager of Avalon, is supervising repairs to the floor of the North Avalon bridge, which spans a deep ravine. Traffic has been restricted to bar trucks carrying total weight of more than five tons.

6 More Gifts Swell Milk and Ice Fund

Six gifts have given the Pittsburgh Sun-Telegraph Milk and Ice Fund another boost upward, its total now reaching $185.60. The Needlework Guild of Schenley High School, a contributor in former years, has made its annual gift of $10. Four little maids, Anne Cassidy, Judson Scribner, Marjorie and Betty Leech, of Squirrel Hill, earned $1 for the fund's babies by selling lemonade. Another old friend, the Emsworth Fancy Work Club, sends $5; A. N. C. anonymously contributes $5, and the last gift listed today, that of $2.60, represents the proceeds of sale of lemonade which a little 11-year-old conducted.

Previously reported	$157 00
Needlework Club of Schenley High School	10 00
Kinsman road lemonade stand	1 00
Emsworth Fancy Work Club	5 00
Charles M. Igel	5 00
A. N. C.	5 00
Sale of lemonade	2 60
Total	$185 60

WILL REPEAT MUSIC FETE

An original music festival, first given June 11 by pupils of the John Morrow Public School, Davis avenue, North Side, will be repeated tonight in the Eleventh United Presbyterian Church, California and Davis avenues. Many persons were turned away at the previous afternoon and night performances. Proceeds will go toward the Stephen C. Foster memorial fund. The festival, which includes an operetta and cantata composed by pupils of the schools, is given under the direction of Edward T. Daugherty, principal. Miss Sara M. Herbert, supervisor of music and instructors.

Mt. Lebanon Lions Enlist As Park Adherents

Drafting a petition to be presented to the Mt. Lebanon Township Commissioners, the Lions Club has entered the ranks of those battling for a suitable park for that community.

The petition signed by R. R. Rubottom, J. W. Bridges and T. J. McKenna pledges the united support of the club as well as the personal efforts of the members in the successful carrying out of the project.

The petition will be presented at the next regular meeting of the commissioners and was drafted after a careful survey of the situation.

It suggests:

A club house, with roof garden sufficiently large for indoor and year-round recreation and social purposes; small shelter houses or huts; adequate athletic field; artificial lake for swimming; driveways and foothpaths; purchase of additional plots of land to increase beauty and a bond issue to raise the necessary funds to carry out the project.

MAN, WIFE CRUSHED TO DEATH UNDER AUTO IN CRASH

UNCONSCIOUS COUPLE DIE IN HOUR

Machine Turns Over Near Armstrong County Park; Coroner Launches Inquiry

A husband and wife, crushed in an automobile accident, died in Columbia Hospital within an hour of each other early today. They were Lloyd Reich, 30, and his wife, Mary, 28, of R. D. No. 1, Avonmore.

The driver of a private ambulance who brought the victims to the hospital at 2 a. m., told nurses that they were crushed when their automobile turned over near Shady Pine Park, Armstrong County, last night. Both suffered crushed chests. Reich died at 3:12 a. m., and his wife at 4:10 a. m., neither having regained consciousness.

The deaths were reported to the coroner's office, which notified the coroner of Armstrong County, who was to begin an investigation of the accident today.

LET MAYVIEW CONTRACTS

Contracts totaling about $100,000 for furniture and uipment for the City Home and Hospital at Mayview have been awarded by Director of Supplies B. L. Succop.

The list of items required was prepared by Mrs. Enoch Rauh, welfare director, who arranged for separate bids on each of the hundreds of articles included. Bidding was spirited with the result that the department's estimate of $140,000 was cut to $102,082.

Successful bidders and prices were: Joseph Horne Company, $51,241; Puffinbury Company, $14,011; Taylor Brothers, $10,030; Kline Furniture Company, $8,494; Kaufmann Company, $7,483; Rhoades & Co., $5,939; Arbuthnot & Stephenson, $1,701; Eichenlaub Furniture Company, $1,012; Graff Stove Company, $915; W. H. Chew Company, $844; Hughes Company, $412.

Patrolman's Widow Wins Advanced Pay

The City of Pittsburgh must pay advanced compensation to Mrs. Bridget McVerry, of 1834 Locust street, widow of Patrolman James J. McVerry, the state compensation board ruled yesterday. Patrolman McVerry died February 15, from injuries suffered six days before when a patrol on which he was riding was struck by a mail truck. Patrolman McVerry was en route to a fire in the Brighton road district when the accident occurred. The widow, wishing to go back to Ireland, her native land, made a plea and the board ruled that the compensation should be advanced.

Ninth Ward Schools Picnic at Kennywood

The Ninth Ward schools, including the Woolslair, Andrews, Bayard, Foster, Washington, Open Air and Lawrence schools, were to go to Kennywood Park for nicnics today, with the Penn school outing also listed. The committees have arranged for special street car service, athletic events, dancing and swimming. Committees include Lyda B. McCutcheon, R. H. Henderson, Rose G. Davis, Lauro Grine, Bertha C. McEntee and Alice L. Huston. Employes of the Duquesne Steel Foundry Company will be at Kennywood for their annual outing tomorrow.

Driver Arrested After Bridge Wreck

North Side police early today arrested V. L. Dickinson, 41, of 120 Brocker street, on charges of violating the automobile laws and reckless driving, after his machine crashed into a girder on the Seventh Street Bridge and slightly injured Norman Robinson, of 835 Gearing avenue. Dickinson, who was said to be driving a rented car, had no driver's license, police said.

Orator

ALTA L. FULTON

Miss Fulton, daughter of Mr. and Mrs. J. L. Fulton, Waynesburg, the first student ever to receive the degree of bachelor of oratory at Waynesburg College. Completing the four-year course in three years, she was also awarded the degree bachelor of arts at the annual commencement.

Obituary

George J. Geinzer.

Word was received here today of the death in Philadelphia of George J. Geinzer, 70, of Ingram, Pennsylvania railroad employe. He is believed to have been a victim of the heat. He was to have been retired on pension on his 70th birthday July 4. He had been employed in the accounting department of the Pennsylvania Railroad for more than 30 years. Prior to entering the employ of the railroad, Mr. Geinzer had been in the grocery business in the Hill district. He leaves his wife, five children, Miss Madeline Geinzer, Raymond F., George P., Elmer J., and Gerald J. Geinzer; a brother, John Geinzer, and two sisters, Mrs. Rose McNally and Mrs. Mary Carr.

Tomer Funeral

Funeral services for William J. Tomer, 52, of 1506 Montier street, Wilkinsburg, will be held from the St. James Catholic Church, Wilkinsburg, at 9 a. m. tomorrow. He died in Columbia Hospital Wednesday from injuries suffered in an automobile accident Sunday. He leaves his widow, a daughter, Miss Helen Tomer; a son, William Tomer; four sisters and a brother.

Mrs. Robert S. Sill

Funeral services will be held at the home tomorrow afternoon for Mrs. Marietta McKelvey Sill, widow of Robert S. Sill, of 615 Summerlea street, who died Wednesday. She was a daughter of the late Hugh McKelvey, a pioneer in the oil industry in the Pittsburgh district. Surviving are two daughters, Rhoda and Jane McC. Sill.

German Federation Meets in Johnstown

The annual convention of the German-American Federation of Pennsylvania will be held in Johnstown tomorrow. About 200 delegates are expected from all sections of Pennsylvania. The delegation from Allegheny County consists of Reinhard Ullrich, Henry Meuschke, G. A. Wickmann, George Seibel, William Hahn, Ernest Herklotz, Peter Fischer, John E. Loibl, Carl Erdlen, Henry Keehn, Mrs. Wilhelmine Mock, Mrs. Emily Ludwig, Carl Troetschel, William Lang, Frank Moser, E. C. Gebert, Fritz Schuette, Otto Nagel, Carl Ludwig, Edward Sturm and August Buchholtz.

There are more than 80 societies of the federation in Allegheny County.

Fire in Downtown Structure Checked

Fire on the fifth floor of the Bonn Building, 713 Penn avenue, last night, was extinguished by firemen from No. 18 Engine Company after a still alarm had been sent in. Rubbish on the floor ignited and the fire was checked by an automatic sprinkling system. Stock on lower floors was damaged by water, firemen said.

PARK EMPLOYES PREPARE FOR FROLIC

Pittsburgh Children to Tax Kennywood on July 3 as Sun-Telegraph Guests

Kennywood Park is the scene of much hustle and bustle these days as preparations are carried on to take care of the thousands of boys and girls expected to appear at the park for the Sun-Telegraph picnic, July 3.

The news has gone out that the Sun-Telegraph has invited every youngster in the city under the age of 16 years to come to the park and participate in the frolic.

School will be over at the time and vacation just commencing. That is one of the reasons the Sun-Telegraph is giving the picnic—to help Pittsburgh boys and girls start their vacations with a good time.

With 10 big amusements free to their use, everyone should have a fine time on this gala occasion of the year.

A big turnout is expected and the park authorities say "the more the merrier."

DR. MACARTNEY RETURNS HOME

The Rev. Dr. Clarence E. Macartney, pastor of the First Presbyterian Church, has returned to Pittsburgh from Washington, where he was a member of the National Loyalty Commission of the Presbyterian Church that called upon President Hoover Wednesday. The president was given the assurance of the support of the Presbyterian Church in law enforcement.

The church and other moral forces of America must be utilized to secure the obedience of citizens to the law, which is as important as enforcement of them, the clergymen were told by President Hoover. The loyalty commission was appointed by the Presbyterian General Assembly to co-operate with the president in his law enforcement efforts, especially in connection with the Eighteenth amendment. Of the 25 members, two were from Pittsburgh, the local members being Dr. Macartney and the Rev. Dr. Hugh Thomson Kerr, of the Shadyside Presbyterian Church.

Irish Day Reunion To Be Held June 29

Seventy-five division of the Ancient Order of Hibernians and the Ladies' Auxiliary will attend the annual Irish Day reunion in Kennywood Park June 29. More than 100 children from the Home of the Good Shepherd, Lincoln avenue, will be guests at the reunion, County President James M. Kelly said in announcing members of the reception committee.

'POLISH JOHN,' LAST OF GANG, ARRESTED

Allegheny County Officers Seeek Return of Jaworski Bandit to Pittsburgh

Allegheny County authorities today were seeking the return of "Polish John" Lucian, last member of the notorious Paul Jaworski bandit gang, to Pittsburgh, following his arrest by Detroit police at Dearborn, Mich., yesterday.

The suspect who said he was John Lucian, 35, has been sought since the capture of Paul Jaworski on the Weckoski farm two years ago. Felix Fertak, another member of the Jaworski gang, captured after the attempted holdup of the Central City Bank, June 6, implicated "Polish John," as one of the participants of the attempted bank robbery.

WILL TURN HIM OVER

Chief County Detective George W. Murren said that Edward H. Fox, head of Detroit police, was willing to surrender the suspect to local authorities upon arrival of a certified indictment and bench warrant.

Lucian, the detectives said, would be tried for the dynamiting of the $104,000 payroll at Coverdale in 1927, and for the murder of two payroll guards in previous holdups.

Fertak, after his capture by state police, implicated "Polish John" as an accomplice. As members of the Jaworski gang, Fertak said, "Polish John" acted as his body guard and chauffeur while he planned payroll robberies in mining towns of Western Pennsylvania. Jaworski, shortly before his execution, also named "Polish John" as a member of his gang.

TRACED TO DETROIT

Lucian was traced from Somerset County after the Central City holdup to Johnstown, thence to Buffalo, where a rooming house was kept under surveillance for several days. He was believed to have left Buffalo and gone to Cleveland, arriving in Detroit by boat.

A charge of fugitive of justice will be lodged against Lucian upon the arrival in Detroit of the Allegheny County indictment and bench warrant.

Lucian, Detroit police said, denied participating in the holdups, but admitted knowing Jaworski and Fertak. He is also said to be wanted in connection with the slaying of a night watchman in Utica, Mich., six weeks ago, and the holdup, in 1926, of the Citidens National Bank in Bolivar, Pa., in which one man, a customer, was killed.

Death Car Driver Sent Up 6 Months

Charles A. Kelly, 44, of Mifflin township, convicted Tuesday of involuntary manslaughter, was sentenced to six months in jail yesterday by Judge C. M. Culver, in Criminal Court. He was charged with being the driver of an automobile which January 23, 1924, struck and killed Audrey Rapp, 14, of Allison Park, near her home.

HELPING TO FORGET THE HEAT

Photo by Pittsburgh Sun-Telegraph.

MAKING THEMSELVES POPULAR WITH YOUNGER GENERATION

Father E. J. Moriarity and County Commissioner Joseph G. Armstrong helping youngsters of St. John's Roman Catholic parish forget about the heat at the parish outing in Carrick Park. More than 4,000, including 700 children, attended the picnic.

ARMY AIR CRASH INQUIRY ON

Pending the outcome of an investigation begun by Army officials and the coroner's office, an inquest into the deaths Wednesday of Capt. William Snyder, 33, Army Air Reserves, and Pvt. Harry C. Lafrantz, 25, United States Army, killed when a plane fell 3,000 feet into Rodgers Field, will not be held for at least a week, it was said today. Mechanics at the field yesterday began dismantling of the plane in an effort to determine what caused the crash.

Why neither flier used his parachute is a puzzling phase in the investigation began yesterday by Army officers. Both were experienced pilots.

Pvt. Lafrantz was seen by witnesses to climb over the side of the plane, wearing his parachute. But he made no attempt to jump, they said. The plane went into a tail spin and crashed in the field, the motor still operating, indicating, officers said, that motor trouble could not have been the cause of the crash.

Automobile Tour Planned by Class

The Young Married People's Class of the Bellevue Christian Church, of which the Rev. Frank G. Helme is pastor, will hold an automobile outing tomorrow to be followed by a picnic dinner.

2 Burned in Blast In Aluminum Plant

Otis Wray, 32, and Chester Kearley, 21, both of New Kensington, are confined to their homes today with burns suffered yesterday when an explosion occurred in a furnace in the plant of the Arnold Sheet Mill of the United States Aluminum Company at New Kensington yesterday. About 25 other employes working near the furnace had narrow escapes from serious injury. The blast wrecked the furnace and scattered burning particles throughout the mill. Fire, which followed the blast, was extinguished by plant firemen. The damage is expected to reach $25,000.

STOWE FIGHTS FATAL CRASH AWARDS

Claim Heidelberg Responsible As Victims Were En Route There to Fight Oil Fire

Stowe Township will file a brief in its appeal on point of law within the next 10 days before the State Compensation Board, as the result of a referee decision holding the municipality responsible for compensation insurance claims in the deaths of three firemen and injuries to seven others.

This action follows oral arguments made here yesterday before two compensation board members, Paul Hauck, chairman, and J. M. Morrison, hearing an appeal on the decision that is considered as a precedent in similar cases.

KILLED IN TRUCK CRASH

The referee decision, handed down May 1 by L. E. Christley, holds the township responsible for $13,442.70 claims resulting from a fatal accident last December 26 when a fire truck overturned in Windgap road. The accident scene was two miles from the township line, between Ingram and McKees Rocks, and occurred while the firemen were en route to assist Heidelberg firemen fight a $500,000 blaze at the Carnegie Refining Company.

HELD "PUBLIC SERVICE"

In summing up the township appeal, he declared Heidelberg should be a party to the claim and denied the right of the compensation act of May 14, 1925, which permits volunteer firemen being considered employes of a municipality and thereby entitled to benefits of the law.

STORE CLOSES DAILY 5.30 P. M.—SATURDAY 9:00 P. M.

TAYLOR BROS
942-44-48-50-52 Penn Ave.

48th Anniversary Specials
This 4-Piece Bedroom Suite

One of Exquisite Beauty and Charm.

One of Our Many Anniversary Specials.

A smart new design in richly finished American Walnut. Enhanced with attractive overlays. Deep, easy sliding drawers. 4 pieces, Bed, Dresser, Vanity and Chest of Drawers.

$99

Cotton Mattress
$6.95
50-lb. Cotton Mattress deeply tufted, with rolled edges. Covered in high quality attractive ticking.

COIL SPRING
$6.95
99-coil Spring, guaranteed for 25 years by the maker and ourselves. Gray enameled. A most remarkable value!

Rustic Furniture
For Porch, Lawn or Garden

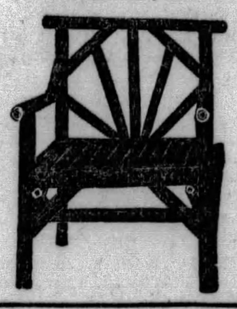

Well constructed and priced low.
Straight Chair $1.75
Arm Chair $2.00
4-Ft. Settee $3.00
Table $3.00

Anniversary Special

26-Pce. Silver Set Anniversary Special $3.95
Rogers' 26-piece nickel silver set in a gold finished case. A set that will give years of service. Anniversary special.

FIVE $1.00 SPECIALS

Silk Bed Lamps—good selection. $1.00

Double Garbage Pails. All colors, automatic lift top with inside double pail.

Lawn Bench

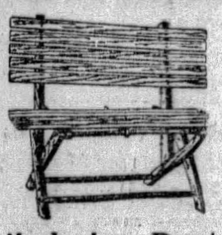

Maple Lawn Bench 4 ft., $1.00.

Saturday Only
End Tables $1.00
A large strong table—Do not confuse this table with the cheaper tables now being shown elsewhere.

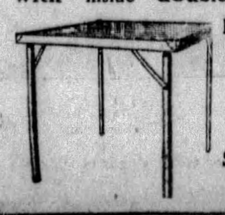

Folding Card Tables
Black Moire Top.
Special $1.00

Solid Oak Taborettes 29c

$100
Allowance for Your Piano, Radio or Victrola
Only at
WURLITZER
Can You Buy This Original $575 Player Piano at Only
$193
AND YOUR PRESENT PIANO, RADIO OR VICTROLA
COMPLETE WITH $10 WORTH OF ROLLS AND BENCH TO MATCH PIANO
For Friday and Saturday Only
Yes—this is the same quality Player that's being sold for $575 in most all other music stores—Wurlitzer, the largest music manufacturer in the world—now offers you this outfit for $193 and your present piano, radio, or victrola. Remember—This amazing offer is for Friday and Saturday only—
PAY A SMALL SUM DOWN—$1.25 WEEK
WURLITZER
Most Beautiful Piano Salon in the City
719 Liberty Ave. Opposite Wood St.

PREMIER BUILT-IN CONVENIENCES
Sold by Retail Lumber Dealers
WHOLESALE STOCK CARRIED BY
PENNSYLVANIA DOOR & SASH CO.
Display of Practical Six Kitchen Cabinets
908 SECOND AVENUE

OVER-SUNDAY EXCURSIONS, JUNE 22 and 23

$6.00 Round Trip
WASHINGTON D. C.
and Return
JUNE 22-23
EXCURSION TRAIN
Eastern Standard Time
Saturday, June 22
Pittsburgh - - - 8:05 pm
Sunday, June 23
Lv. Washington - - - 7:20 pm
Stopping at East Liberty and Wilkinsburg
Arriving in Pittsburgh at an early hour Monday morning
Tickets good only in coaches on Excursion Train

$5.00 ROUND TRIP
WILLIAMSPORT
WILKES-BARRE
Shamokin, Mount Carmel, Sunbury, South Danville, Catawissa, Nescopeck, Nanticoke
$6.00 ROUND TRIP
SCRANTON
JUNE 22
Excursion Train Leaves Pittsburgh - - - 8:05 P. M.

PENNSYLVANIA RAILROAD

TROOPER LEAVES TO BRING BACK RIOT SLAYING SUSPECT

EXTRADITION OF ACCORSI RUSHED

New York Captive Will Be Returned Here in Connection With Murder

Salvatore Accorsi, arrested in New York last week in connection with the killing of State Trooper James J. Downey, at Acmetonia, after a two-year search, is expected to be in the State Police Barracks, Greensburg, by Sunday.

Following the arrest of Accorsi in New York, announcement of which was made exclusively in the Sun-Telegraph, extradition proceedings were begun and yesterday Sergt. J. J. Tomek left for Albany with the extradition papers.

It was Sergt. Tomek who picked up the trail of Accorsi, suspected of firing the fatal shot during the Sacco-Vanzetti protest meeting in August, 1927. The trail ran through various states and resulted in the arrest of Accorsi on Staten Island, New York, last week.

ENGINEERS END CONVENTION

Technical discussions brought the final sessions of the Association of Iron and Steel Electrical Engineers' convention to a close this morning in the William Penn Hotel, with the afternoon devoted to delegates completing their inspection of the huge exposition that has drawn more than 10,000 industrial visitors.

The electrical engineering division held the closing discussions with the newly-elected president, F. W. Cramer, of Youngstown, as general chairman of the session. "Lighting Survey of Steel Plants" was the subject of S. G. Hibben, of the Westinghouse Electric and Manufacturing Company. D. C. Wright, of the Electric Controller and Manufacturing Company, Cleveland, discussed "Time Current Control for D. C. Motors."

At a brief executive session, Buffalo was chosen as the next convention city, the date to be set later.

The chief social function of the convention was staged last night in the convention headquarters with a formal reception and dinner dance. Delegates are lauding this convention as the most successful ever held by the organization, according to officials. More than 1,400 members have been in attendance.

The exposition will close at 9:30 o'clock tonight.

CORBETT FREED IN 'HILL' FUSS

A charge against County Detective David Corbett of obstructing a process in the Hoey-Verona political feud last fall, was quashed in Criminal Court today by Judge James B. Drew, on the ground of lack of evidence. Corbett had been charged with leaping to the running board of a police automobile in which Police Inspector J. N. Hoey was riding September 15 and preventing a constable from Alderman John J. Verona's office serving a warrant on the inspector.

May Cigaret Output Totals 11,169,358,287

WASHINGTON, June 21.—(AP.)—A new high record for production of cigarets in a single month was established in May. Taxes were paid on 11,169,358,287, an increase over April of 2,200,000,000. The Internal Revenue Bureau announced that taxes paid on cigarets last month totaled $33,512,902, as compared with $26,681,143 in April.

For the fiscal year to date cigarets have paid $309,505,954 in taxes to the government, an increase of $26,757,105, as compared with the 11 months of the previous year.

Two Men Injured In Street Fight

Police today were endeavoring to learn the cause of a fight at Thirty-fifth and Butler streets, last night, in which, they said, William Hunt, 50, of 3802 Ligonier street, suffered stab wounds in the chest and arm, and James Keenan, 47, of Ligonier street, a laceration of the head after he had been felled with a brick. Both were taken to St. Francis Hospital. The victims, according to police, could not account for the combat when questioned at the hospital.

Women's Bible Class Holds June Meeting

The Bethany Women's Bible class of the Bellevue Christian Church held its June meeting at the home of Mrs. John Heaton, 209 Jamaica avenue, West View. Mrs. D. E. Carmack and Mrs. Russell McGahey were associate hostesses.

Birthday Cards
McCLOY'S
642-644 Liberty Avenue

DECORATING PUPILS

THOMAS WATKINS

Photo by Pittsburgh Sun-Telegraph.

MAJ. WEAVER H. ROGERS RUTH BOYER

President Rogers, Pittsburgh Chapter, Sons of the American Revolution, presenting citizenship medals to eighth grade pupils of the public schools. Thomas' great-grandfather was a Revolutionary War soldier.

GRADE PUPILS WIN MEDALS

Seventy-five eighth grade pupils from the Pittsburgh public schools yesterday received the medals of the Society of the Sons of the American Revolution at special ceremonies in the auditorium of the H. C. Frick Training School.

Maj. Weaver H. Rogers, president of the Pittsburgh chapter, presented the medals. More than 2,000 school children were present. The medals were awarded for good citizenship.

The Rev. Dr. Robert McGowan, pastor of the Bellefield Presbyterian Church, delivered the address, and the Rev. Dr. George C. Fisher, chaplain of the Pittsburgh chapter, offered the invocation and benediction. R. M. Sherrard, associate superintendent of schools, presided.

Pupils who received the medals were Marion Gray, Vincent Fameli, Alma Little, Roy Sheridan, Selma Leff, Kriemhild Mackensen, Bertha Minton, Joseph Pappenberger, Peter Zaitsoff, Kenneth Wilson, Anna Petraukas, Elizabeth Dick, Lysle White, George Holliger, Sigismond J. Marchwinski, Helen Staikoff, Albert Bartsch, Joseph Fisher, Hugh Whitman, Betty Curry, Ethel Thomas, Robert Garmo, Anna Lapyczak, Robert Merkel, Harold Grace, Alta Moses, Michael Callahan, Joseph Kriss, Edward Kopp, Homer Echard, Howard Camnitz, Chalmers Brown, Henry Ball, Thomas Watkins, Louis Bartlett, Julius Rich, Ernest Di Pietro, Susan Mastacusa, Anna Cellurale, Robert Miller, Florence Schmidt, Charles Ross, Mary Brickman, Nathaniel Albert, Marjorie Stewart, Madge Miller, Mary Lee, Orben Gooden, Eric Hulmer, Sylvia Weinstein, Philip Bonn, William Yurasio, Harry Zinsser, Thomas Markham, Wilbert Wagener, Pete Borghini, Sidney Shore, Thomas Hennen, Martin Braun, Mary Stevenson, John Paul, Ruth Boyer, Mary Jean Gove, Lilly Morgan, Jane Alben, Oscar Goldberg, Anna Miller, Carol Trimble, Hildegrade Hammerstrom, Samuel Calderone, Helen Will, Frank Brooks, Eleanor Clarkson, Harold Yates and Norma Stone.

WINS SCOOTER, BOY HAPPY

James McKay had the time of his life yesterday, when he met Charlie Melson, master of ceremonies at the Stanley Theater.

Young James, who is 10, had earned a new "Whoopee" scooter from the Sun-Telegraph, and, as the first boy to obtain the necessary 26-week subscription, he was chosen to meet Charlie Melson, who presented him with his "Whoopee" at the Stanley.

These "Whoopee" speedsters are obtainable by any boy or girl in the Pittsburgh district who secures one 26-week order for the Sun-Telegraph.

Great doin's are in store for "Whoopites" and every child in the district is invited to share in them.

SCOUTS TO HOLD HONOR COURT

More than 5,000 Boy Scouts of the Allegheny County Council will take part in a council-wide court of honor in Memorial Hall tonight. Scouts will gather on Flagstaff Hill in Schenley Park at 7:15 p. m. and march to the hall, led by their bugle and drum corps.

Following the presentation of badges and special awards, E. T. Whiter, vice president of the Pennsylvania Railroad Company and chairman of the court of honor, will introduce Harmar D. Denny, Jr., president of the council. Members of the board of directors of the council who will participate in the ceremonies include Frank J. Chesterman, William Penn Snyder, Jr., and Carl L. Pierce, Jr.

Entertainment will be provided by the Philadelphia Company quartet.

Player Pianos

A Special Group of 5 Elegant Player Pianos on Sale Friday and Saturday!

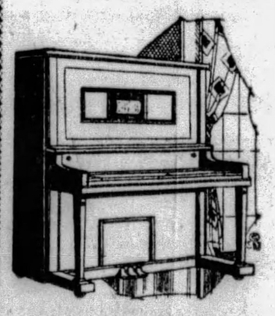

YOUR CHOICE
$155
Including Bench and 20 Music Rolls

$10 DELIVERS—Balance to Suit Your Convenience!

MAHOGANY—WALNUT—OAK

McCAUSLAND'S
425 Liberty Ave.
Opposite Wabash Bldg. ATlantic 1402

PRE-WAR RUM HOLDER FREED BY JUDGE

Orders Acquittal by Jury As Sequel to Illegal Raid on Prize "Cellar"

Acting upon instructions of Judge George V. Moore a jury in Criminal Court yesterday acquitted Frank A. Weinstein, of 723 North Negley avenue, when he was placed on trial on a charge of violating the state liquor laws.

The case grew out of a raid on Weinstein's home in January, 1927, when 500 cases of wines and cordials were seized.

Later they were returned when it developed they were pre-prohibition liquors, and therefore legally possessed.

After hearing the state's case Judge Moore ruled for acquittal on the grounds that there was no evidence against the defendant. There was no defense testimony.

New Device to Purge Senate of Hot Air

WASHINGTON, June 21.—(AP.)—Equipment is being installed in the Senate during the recess with the intention of reducing considerably the amount of hot air which heretofore has characterized that chamber during warm weather.

Its efficiency proved in the House of Representatives, the new air conditioning system will be in readiness for the Senate at the end of the recess in August. It will supplant a ventilation system which has been in operation for a half century. All air taken into the Senate will be filtered, washed, humidified, or dehumidified—depending on out-of-doors conditions, and heated or cooled to suit.

Seminoles Await Medicine Man's Murder Trial

FORT MYERS, Fla., June 21.—(AP.)—The Seminole Indians began the celebration of the festival of green corn today but Josie Billy, former medicine man, has not yet answered to his people for the slaying of the widowed squaw, Nuf-Che.

Early in the day the tribal medicine men decided to postpone the trials of both Josie Billy and Philip Billy, the latter accused of killing Charley Lee during a quarrel over liquor. Both trials will probably be held before the festival closes, Saturday night.

NAME OFFICERS AT DUQUESNE U.

The annual meetings of both the Corporation of Duquesne University and the board of directors of the university were held in the administration offices on the campus yesterday.

Officers for the coming year were chosen by the board as follows: The Rev. M. A. Hehir, re-elected president; the Rev. James F. Carroll, dean of the college of arts, vice president, succeeding the Rev. Henry J. McDermott; the Rev. J. P. Danner, treasurer, and the Rev. John F. Malloy, secretary, both being re-elected.

The board of directors includes: The Rev. M. A. Hehir, the Rev. James R. Carroll, the Rev. Eugene Phelan, the Rev. John F. Malloy, the Rev. J. P. Danner, the Rev. A. B. Mehler and the Rev. Henry J. McDermott.

The Rev. Henry J. Goebel, of St. Mary's, Sharpsburg, was elected to membership in the Corporation of Duquesne University. He succeeds the late Rt. Rev. Monsignor William F. Stadleman. The corporation meeting preceded the board of directors' meeting. The membership of the corporation is unlimited while that of the board of directors is confined to seven.

The Rev. John F. Malloy was appointed to succeed the Rev. Henry J. McDermott as dean of the prep school.

Engineer Winner In Car Pass Award

A tall, lanky engineer, tanned from an outdoor life on rough jobs strode into the Sun-Telegraph yesterday to collect a $5 award granted to him in the Sun-Telegraph, Pittsburgh Railway Company street car pass campaign.

Photo by Pittsburgh Sun-Telegraph
E. P. WAGGONER

"I'm not used to these awards," E. P. Waggoner, 521 Griffin street, explained. "I'm not often fortunate enough to be chosen. It's a pleasant experience, however, and I'll watch the Sun-Telegraph for more of them."

Today's awards are as follows:

Street car passes good all next week have been granted to holders of these passes:

00,010	00,412	03,750	13,226	16,510	20,324	26,329
28,894	31,341	36,801	39,240	44,432	53,479	57,482
61,372	63,223	65,487	67,438	70,249	73,504	77,464
79,411	82,778	86,320	51,392			

These passes entitle their owners to $2 awards:

00,174	26,300	41,250	50,113	73,951

Owners of these passes are eligible to receive $5 awards:

00,085	14,422	29,014	55,737	72,389

Employes of the Sun-Telegraph and Pittsburgh Railways Company are not eligible to participate in this campaign.

All awards are made to passes good during the week their numbers are published. This week's are cerise, of series No. 25.

Allderdice Students Give Annual Play

Students of the Taylor Allderdice High School last night, presented its annual play, "The Gods of the Mountain," under the direction of Miss Rose Hartz. Settings and costumes for the play were designed by Belle Kramer, a student, under the supervision of Miss Hartz and F. Eiffert, of the art department.

Woman Badly Cut When Hit by Taxi

Mrs. Alma Hosick, 33, of 1339 Hopkins street, was cut on the head and right hand when she was struck by a taxicab on Federal street, between Ohio and Diamond streets, last night. Frank Teresi, 26, of 831 Concord street, driver, was arrested on a charge of reckless driving and released on bond of $30.

2 TAXI DRIVERS ROBBED, ONE BEATEN

Holdups by "Fares" Occur In Different Sections; One Victim Thrown Out

Two taxicab drivers were held up and robbed of their "fares" in widely-separated sections of the city early today, one of the victims being beaten and left in the street by his assailants. They were August Runzo, 1605 Fifth avenue, and D. W. Pfeil, 840 Estella street.

Runzo told police two white men engaged his cab at Fifth avenue and Miltenberger street, directing him to drive to Hazelwood. At Second avenue and Bates street, he said, one of them pointed a gun at him and ordered him to stop. When he did they dragged him from his seat, robbed him of $53 and a ring valued at $10, beat him and escaped.

Pfeil was engaged by two Negroes at the Jenkins Arcade, who gave him an address in Bellevue. At Jack's Run and Brighton roads they drew guns on him, forced him out of the cab and robbed him of $12. They escaped by running up Brighton road.

Epiphany Club Will Stage 3-Act Comedy

The Dramatic Club of the Epiphany Evangelical Lutheran Church, Lemington avenue and Montezuma street, will present a three-act comedy this evening in the new auditorium of the church. The group organization six years ago. L. Daschback of Carnegie Tech is the director, and John Panner is the stage manager. Proceeds will go to the church building fund.

An Unusual Organization Gives Richman's Clothes Their Quality . . . *Unrivaled*
Resources add to their Value

From the selection of the fine materials to the sewing of the last button, each step in the production of Richman's Clothes commands the utmost skill and care of 3800 highly trained men and women who are all stockholders in this company. The manufacturing methods developed through our fifty years of good clothes making help them to maintain the highest quality standards.

The Richman factories provide facilities for the unhurried production of thousands of suits daily, throughout the year—our annual 4,000,000 yard cash buying capacity procures the finest of pure wool fabrics at low cost—direct-from-factory sales, through our own 38 busy stores, save you the middleman's profit. These quality building and money saving advantages are exclusively Richman's—only Richman's Clothes can give you so much style and quality at this low price.

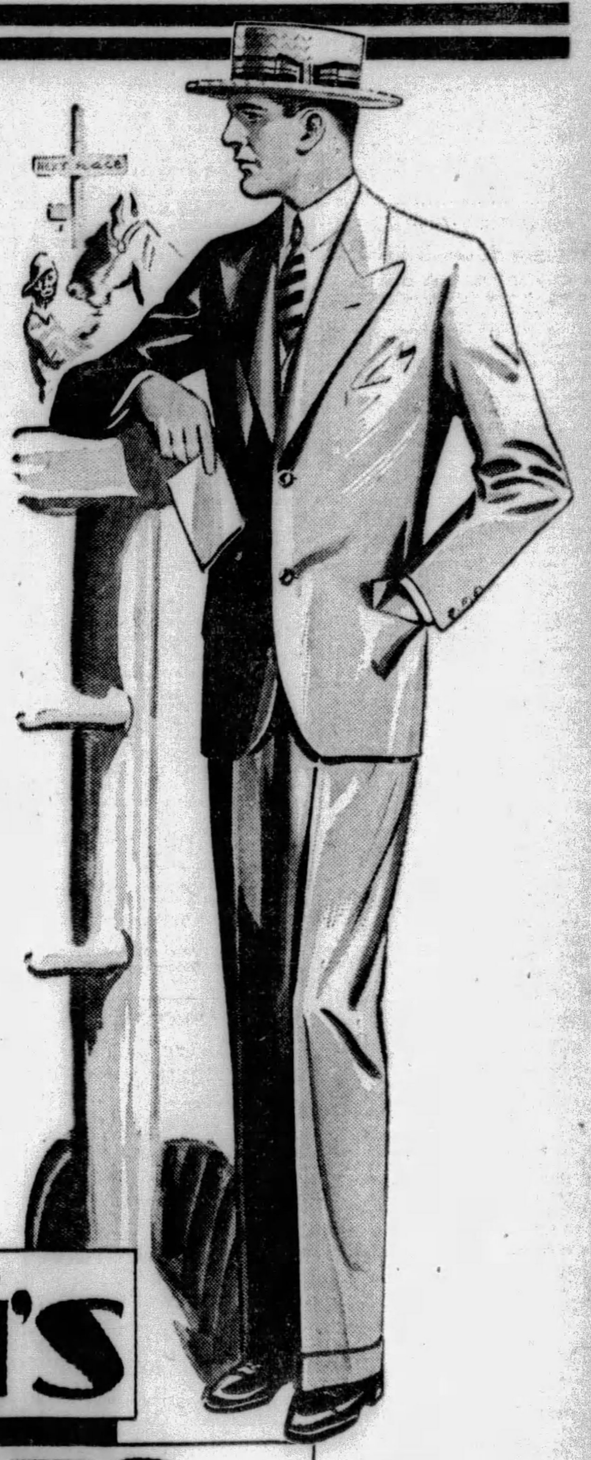

all $22.50

Any Suit, Topcoat, Golf or Tuxedo Suit at One Price

RICHMAN'S CLOTHES

Established 1879

JUST ONE RICHMAN STORE IN PITTSBURGH

THE RICHMAN BROTHERS CO.

221-225 FIFTH AVENUE
BETWEEN WOOD AND MARKET STREETS
Open Saturday Evenings Until 9 O'Clock

EXTRA TROUSERS $3 $4 $6

NO CHARGE FOR ALTERATIONS

New Castle Store, 131 E. Washington Street Wheeling Store, 1217-1219 Market Street Johnstown Store, 538 Main Street

Yale-Harvard Boat Races Radio Feature Tonight

By DARRELL V. MARTIN,
Sun-Telegraph Radio Editor.

TONIGHT'S radio schedule should please the most discriminating fan.

Thrills? Plenty in the Yale-Harvard boat races over WCAE at 7 o'clock.

Mystery? A great deal of it in the new feature, Triadors, over KDKA at 8 o'clock.

Dreamy melodies? WJAS at 8 p. m. with Hawaiian Shadows.

A good time? Yes, sir, Mary and Bob will join in the Old Home Week celebration at Omaha, WJAS at 9.

Interesting speakers? Could one select a better pair than Secretary of Labor James J. Davis and Senator Hiram Bingham, who will be heard over WCAE at 10:30 o'clock.

"Uncle Bob" Sherwood's subject on the Dixie Circus, KDKA at 7:30, is very timely. With kiddies jamming the street cars on their way to Kennywood and West View these warm picnic days, the thing uppermost in their minds is the good old-fashioned merry-go-round. Mr. Sherwood will relate its noble ancestry.

Jessica Dragonette—the lovely—and Colin O'More, her partner, lead the cast in the concluding act of "Katinka," Philco Theater Memories from KDKA at 9:30. Two selections from "The Student Prince" will be sung over KDKA at 10 o'clock during the Quakers' concert.

PITTSBURGH STATIONS

Meters.		Kilocycles
217.3	KQV	1380
232.4	WJAS	1290
245.8	WCAE	1220
305.9	KDKA	980

DAYLIGHT SAVING TIME.

6:00 P. M.

KQV—Al Mabey's Orchestra.
WCAE—Sports review.
KDKA—Time; "Metropolitan Charter," Heber Dithrich.

6:06 P. M.

KDKA—Studio Ensemble.

6:10 P. M.

WCAE—Twilight recital.
"DESERT SONG" SELECTION.
Delphine Heimert, Soprano
Celia Namara, Mezzo-Soprano.
Harriet Werle, Pianist.
Medley of Humoreske, Liebestraum and Mighty Lak a Rose
Trio.
You Are Free, from "Apple Blossoms"
Duet, Delphine Heimert and Celia Namara.
Romance, from "The Desert Song"
Delphine Heimert.
Maids of Cadiz
Celia Namara.
Habanera, from "Carmen"
Italian Street Song.
Trio.

6:30 P. M.

KQV—Studio program.
WJAS—Baseball scores.
WCAE—Raybestos Twins.
"WHAT A DAY
I Get the Blues When It Rains
At the Peep of Dawn
Valparaiso
Orchestra
Garden in the Rain
Tenor Solo, Lannie Ross
What a Day!
This Is Heaven
Let's Dream
Orchestra.
KDKA—Viviano's Venetians.
"JOLLY FELLOWS WALTZ."
Santa Lucia
Austrian Hymn
Blue Daube Waltz.....Strauss
Neapolitan Songs
The Merry Widow.....Lehar
Accordion solo
Jolly Fellows (waltz).....Volstead
When Bleibt Wien.....Schrammell
Countess Maritza.....Kalman
Italian Songs—
a. Antonia
b. La Sciliitans
c. Hou la la
The Beggar Student.....Mulecker
A Bunch of Roses.....Chapi
Santa Lucia
6:45 P. M.

KQV—Baseball scores.
WJAS—Helen Merchant, pianist.

6:48 P. M.

KQV—Amos 'n' Andy.

7:00 P. M.

KQV—Correct time; weather.
WJAS—Moxie Minute Man.
WCAE—Yale-Harvard boat races from Thames River, New London, Conn. Five announcers will be stationed along the course with Graham McNamee at the finish line.
KDKA—Time; ball scores.

7:02 P. M.

KQV—"Pittsburgh Metropolitan Charter," William E. Armstrong, president of Association of First Class Townships, Allegheny County.
WJAS—Joe Gerlach, tenor.
KDKA—Mrs. C. Ellsworth Parker, soprano; Mildred Umstead, accompanist.
A May Morning.....Denza
A Brown Bird Singing.....Haydn Wood
Homing.....Del Riego
Dedication.....Robert Franz

7:10 P. M.

KQV—Hawaiian Trio.
KDKA—Health talk.
"Typhoid," Dr. Milton J. Rosenau, professor at Harvard University Medical School.

7:25 P. M.

WJAS—Baseball scores.

7:30 P. M.

WJAS—Weather report.
WCAE—Time. Boat races.
KDKA—Dixie Circus.
ABOUT MERRY-GO-ROUNDS
Bob Sherwood has selected the carousel, or merry-go-round of the circus, for the theme of tonight's program. He will delve into the history of this most popular of all amusement rides, revealing its noble ancestry, showing how the gilded chariots lined with plush, the horses with carved manes and jeweled trappings, and the tasseled canopy were the outgrowth of the gorgeous pagentry of the crusades. The musical program for this broadcast follows:
Lights Out.....McCoy
Circus Band
Sliding Jim.....Losey
Clown Band
Horses, Horses, Horses
Calliope
Irish King.....Pryor
Circus Band
I Love to Catch Brass Rings on the Merry-Go-Round
Calliope
Under the Double eagle (march) Wagner
Circus Band
Two Thomas Cats.....Smith
Clown
Welcome Home.....Madero
Circus Band

7:32 P. M.

WJAS—Howard Fashion Plates.

7:45 P. M.

KQV—Health talk.

7:59 P. M.

WJAS—Correct time.

8:00 P. M.

WJAS—Hawaiian Shadows.
"YOU WERE MEANT FOR ME"
Theme Song—Watalae.
Koko Hi
Sailing On and Marie
You Were Meant for Me
If I Had You
Song of India
Maui Girl
Let Me Call You Sweetheart
Waters of Minnetonka
Na Lei O-Hawaii
Sweethearts on Parade
WCAE—Cities Service hour.
FRANKIE AND JOHNNY
Cities Service March.....Bourdon
Liebesfreud.....Kreisler
Romance in F Minor.....Tschaikowsky
Selection from "Sinbad".....Romberg
My Old Kentucky Home.....O'Rourke
The Witching Hour.....Felix
Cat and Mice.....Leonard
Danse Hongroise (Czardas).....Hubay
Violin Solo, Sascha Fidelman.
Frankie and Johnny
Cavaliers.
A Summer's Day Suite.....Coates
In a Country Lane
On the Edge of the Lake
At the Dance
Within the Walls of China.....Lively
Sally of My Dreams.....Kernell
Vocal Refrain.
Annie Laurie.....Bourdon
Orchestra and Quartet.
KDKA—Triadors.
"FOLLOW THROUGH" MEDLEY.
Jericho
Mean to Me
Vocal Chorus, Mildred Hunt.
Medley from "Broadway Melody"
Vocal Choruses, Mildred Hunt and Joe Rines.
I Kiss Your Hand, Madame
Vocal Chorus, Joe Rines.
Medley from "Follow Through"
Vocal Chorus, Mildred Hunt and Joe Rines
Sometime You'll Find the Sunshine
Vocal Chorus, Joe Rines.
Weary River
Especially You

8:30 P. M.

KQV—Watch Tower program.
WJAS—Musoldent Boys.
WCAE—Cities Service (continued).
KDKA—Salon Singers.
"DANCE OF LITTLE CLOWNS."
The Breath of Spring Is Around Us..
Tu the Spirit of Music.....Pacne
Salon Singers.
Minuet.....Stephens
String Ensemble.
Moravian Love Song...Art. by Schindler
The Lark Now Leaves His Watery Nest.....Parker
Salon Singers.
Dance of the Little Clowns..d'Alessio
String Ensemble.
De Sanderman's Song.....McKinney
Come Along, O Sinner
The Dawn Brought Me Love and You
Salon Singers.

9:00 P. M.

WJAS—Mary and Bob.
OMAHA "OLD HOME WEEK."
Mary and Bob will reach Omaha just in time for Old Home Week, which will afford them an opportunity to see the bustling city in the light of by-gone days. They will be entertained with the sweet songs of other years and the wholesome friendly atmosphere that still exists in this great agricultural country.
The story that they will hear concerns the social upheaval that took place in the days when the oil boom struck the Midwest, causing millionaires to be made overnight and one-time prosperous farmers to become paupers. "Only a Poor Relation" will show that millions cannot make or break up the worth of man or woman.
WCAE—Summer Melodies.
SCOTT'S "LULLABY."
Waltz.....Godowsky
Only for One Night.....Geiger
Orchestra.
Lullaby.....Scott
Soprano Solo, Dolores Cassinelli.
Paraphrase on "Chimes of Normandy".....Planquette
Petite Bijouterie.....Bohm
Orchestra.
April.....Gounod
Tenor Solo, Julian Oliver.
Seduccion.....Nozetti
Orchestra.
Liebestraum.....Liszt
Duet, Dolores Cassinelli and Julian Oliver.
Nu, Nu.....Borezmo
KDKA—Interwoven Pair.

9:30 P. M.

KQV—Remote control studio.
WJAS—Mary, Bob (continued).
WCAE—Schrader Brass Band.
GUS, LOUIE "IN TROUBLE"
With the combined enmity of the sheriff and the Widow Biddle, Gus and Louie's garage is trembling on the brink of business ruin, in spite of the fact that Gus has declared a "Grease-Your-Car Week" and arranged a public concert in front of the garage to drum up trade.
KDKA—Theater Memories.
THIRD ACT OF "KATINKA"
Last act of Rudolph Friml's comic opera, "Katinka." The scene is Knopf's Cafe Turkois in Vienna. Leading roles will be taken by Jessica Dragonette, soprano, and Colin O'More, tenor.

10:00 P. M.

KQV—Plantation Orchestra.
WJAS—In a Russian Village.
"STENKA RASIN AND PRINCESS"
I Go to the River
Russian Quartet
Down the Volga River
Russian Quartet
Contralto Solo
Mme. Valentinova
Coachman
Russian Quartet
Stenka Rasin and the Princess
Russian Quartet
Contralto Solo—Brown Eyes
Mme. Valentinova
Karmanchiki (Pockets)
Russian Quartet
In the Village Blacksmith's
Russian Quartet
Farewell to the Village
Ensemble
WCAE—Tracy-Brown Orchestra.
KDKA—Armstrong Quakers.
"STUDENT PRINCE" NUMBERS
Swanee
Chorus and Orchestra
Deep in My Heart, from "The Student Prince".....Romberg
Soprano Solo, Lois Bennett
In Romany
Orchestra
Come West, Little Girl, from "Whoopee"
Male Quartet
Peaceful Valley
Orchestra
The Man I Love
Soprano and Contralto Duet,
Lois Bennett and Mary Hopple
Serenade from "The Student Prince".....Romberg
Tenor Solo
Medley
Down Among the Sugar Cane
Building a Nest for Mary
You Were Meant for Me
Orchestra
When My Dreams Come True
Chorus and Orchestra

10:30 P. M.

WJAS—Old Doc West.
"WHEN DREAMS COME TRUE"
Great Day Medley, including
Without a Song
Happy 'Cause I'm in Love
Quartet
Great Day
Garden in the Rain
Baby's Awake Now
Quartet
Feeling I'm Falling
Solo—Here We Are
Dorsey Byron
Louise
Walking in the Sunshine
Quartet
Baby, Oh, Where Can You Be
Finding the Long Way Home
Quartet
Wake Up, Chillun, Wake Up
Solo—When My Dreams Come True
Dorsey Byron
Sposin'
What a Day
Do Something
WCAE—With the Senate.
James J. Davis, Secretary of Labor; Senator Hiram Bingham, of Connecticut.
KDKA—Correct time.

10:31 P. M.

KDKA—Don Bestor's Orchestra.

11:00 P. M.

KQV—Time; ball scores.
WJAS—Enna Jettick Melodies.
SCOTTISH SONGS.
Wee House Among the Heather.
Banks and Braes of Bonnie Doon.
.....Scotch Folk
Santa Lucia
Will You Remember, from "Maytime"
.....Romberg
In Avalon Town
WCAE—Correct time.
KDKA—Slumber music.
EIGHTEENTH CENTURY MUSIC.
Overture from "Iphigenia in Aulis".....Gluck
Dance of the Furies.....Gluck
Ballet Suite.....Rameau
Menuet
Musette
Tambourine
Menuet and Finale, from "Military Symphony".....Haydn
Sarabande and Gigue.....Handel
Largo.....Handel
Bourree, from "Violin Sonata".....Bach
Meditation.....Bach-Gounod

11:02 P. M.

KQV—Sanders Orchestra.
WCAE—Hawaiian Syncopators.
"SILVER MOON."
Matonia Blue
Broadway Melody
Song of Songs for Me
Vocal Solo by Lee Mays
You Were Meant for Me
That Precious Little Thing Called Love
Silver Moon
Vocal Solo by Prince Kalua
Those Wedding Bells are Breaking Up That Old Gang of Mine
Vocal Solo by Lee Mays
Song of the Island
Sung by Prince Kalua in native Hawaiian language

11:15 P. M.

WJAS—Weather, scores, time.

12:00 Midnight.

KDKA—Weather; ball scores.

EARLY SATURDAY.

6:45 TO 8:00 A. M.

WCAE—Exercises.

7:30 A. M.

WJAS—Early Risers.

8:00 A. M.

WCAE—Musical Smiles.

8:15 A. M.

WCAE—Morning devotions.

8:30 A. M.

WJAS—Musical feature.
WCAE—Cheerio.
KDKA—Musical headlines.

8:45 A. M.

KDKA—Vocal soloist.

8:50 A. M.

WCAE—Parnassus Trio.

9:30 A. M.

KDKA—"Paris Fashions."

9:15 A. M.

KDKA—Home forum.

9:45 A. M.

WJAS—Correct time.
KDKA—Weather; markets.

9:50 A. M.

WJAS—Shopping; recipe.
KDKA—Market reports.

10:00 A. M.

WJAS—Columbia Twin Notes.

"Homing"

MRS. C. ELLSWORTH PARKER

Del Riego's "Homing" will be sung by Mrs. C. Ellsworth Parker, soprano, from KDKA at 7:02 o'clock tonight.

KDKA—Correct time.

10:01 A. M.

KDKA—Blue Birds.

10:30 A. M.

WJAS—Organ recital.
KDKA—Beauty topics.

10:55 A. M.

KDKA—Stock exchange.

11:00 A. M.

WJAS—Ida Bailey Allen.
WCAE—Ma's Favorites.
KDKA—Correct time.

11:15 A. M.

WCAE—Household institute.

11:30 A. M.

KQV—Studio program.
WJAS—Marmola musicians
WCAE—Columbia recordings

11:25 A. M.

WJAS—Marmola musicians.

12:00 M.

KQV—Blue chasers.
WJAS—Symphonic period.
KDKA—Midday melodies.

12:30 P. M.

KQV—Studio program.
WCAE—Ethel Davis, pianist.
KDKA—Don Bestor's Orchestra.

12:57 P. M.

KDKA—Time signals.

1:00 P. M.

WJAS—Reading.
WCAE—Weather; "Safety."
KDKA—Weather; markets.

1:05 P. M.

WCAE—Luncheon music.

1:15 P. M.

WJAS—King Covert Vagabonds
KDKA—Farm science snapshots.

1:30 P. M.

KQV—Luncheon concert.

2:00 P. M.

KQV—Weather; music.
WJAS—Patterns in Print.

3:30 P. M.

WJAS—Announcements.
WCAE—Lou's High Steppers.
KDKA—Demonstration hour.

Preferred Stations Outside Pittsburgh

8:00 P. M.

WBBM (770-389) Chicago—Memories.
WGY (790-379) Schenectady—Concert.
WLW—Triad (KDKA).
WLS (870-345) Chicago—Music.
WMAQ (670-447) Chicago—Goldenrod.

8:30 P. M.

WLW (700-428) Cincinnati—Great adventure series: "Shooting of Dan McGrent."

9:00 P. M.

WBBM (770-389) Chicago—Salon music.
NBC SYSTEM—Summer melodies to WEAF WGY KSD WOW.
WJR (750-400) Detroit—Orchestra.
WLW—Interwoven Pair (KDKA).
WTAM (1070-280) Cleveland—Music.

9:30 P. M.

WBBM (770-389) Chicago — Travel program.
WGN (720-416) Chicago—Ollomatics.
WLW—Theater Memories (KDKA).
WSM (650-461) Nashville—Craig's orch.

10:00 P. M.

WBBM (770-389) Chicago—Black Forest Tavern.
NBC SYSTEM—The Gossipers to WEAF.
WDAF (610-492) Kansas City—Spanish Serenaders.
WGN (720-416) Chicago—Pat Barnes. "The Rookie."
WGY (790-379) Schenectady—Concert orch.
WJR (750-400) Detroit — Chocolate Soldiers.
WLS (870-345) Chicago—Concert orch.
WLW—Quakers (KDKA).
WSM (650-461) Nashville—Studio.
WTAM (1070-280) Cleveland—Trappers.

10:30 P. M.

KWKH (850-352) Shreveport—Studio.
WBBM (770-389) Chicago—Green's orch.
WJR (750-400) Detroit—Serenaders.

10 Best Bets

By RADIO REX.

7:00 P. M.

WCAE — Yale-Harvard boat races.

7:30 P. M.

KDKA—Dixie Circus; merry-go-rounds.

8:00 P. M.

WJAS—Hawaiian Shadows.
KDKA—Triadors; new feature.

8:30 P. M.

WJAS—Musoldent Boys.

9:00 P. M.

WJAS — Mary and Bob; Old Home Week.

9:30 P. M.

KDKA — Theater Memories; "Katinka."

10:00 P. M.

KDKA—Armstrong Quakers.

10:30 P. M.

WCAE — Secretary of Labor James J. Davis and Senator Hiram Bingham.

11:00 P. M.

KDKA—Slumber Music.

WLW (700-428) Cincinnati—Marmon hour.
NBC SYSTEM—Organ recital to WJZ.
WTAM (1070-280) Cleveland—Frolics.

11:00 P. M.

KYW (1020-294) Chicago—Orchestra.
WBAL (1060-283) Baltimore—Wind ensemble.
NBC SYSTEM—The Skellodians to WLS
WGN (720-416) Chicago—Symphony orch.
NBC SYSTEM—St. Regis orchestra to WEAF.
WJR (750-400) Detroit—Jones orchestra.
WSM (650-461) Nashville—Caldwell hour.

11:30 P. M.

WGN (720-416) Chicago—Goldkette's orch
WLW (700-428) Cincinnati—Theis orch.
WLS (870-345) Chicago—Showboat.
WTAM (1070-280) Cleveland — Variety dance.

12:00 MIDNIGHT.

KYW (1020-294) Chicago—Panico's orch.
WGN (720-416) Chicago—Dream Ship.
WLW (700-428) Cincinnati — Chime Revories; Serenaders; Dameron and Peter.
WMAQ (670-447) Chicago—Dance (3 hrs.)
WPG (1100-272) Atlantic City—Organ.

12:30 A. M.

WENR (870-345) Chicago—Wesphal orchestra; comedy team.

(Copyright, 1929.)

POLICE BULLET KILLS MAN

Jesse Lance, 42, of 845 Seventh avenue, Coraopolis, died in Sewickley Valley Hospital today of pistol wounds said to have been inflicted Tuesday night by Samuel J. Riddle, chief of police at Coraopolis.

Lance's wife is said to have complained that her husband was disorderly. When officers arrived they found him, they say, flourishing a revolver.

According to County Detectives W. O. Alexander and Michael Ford, Riddle shot Lance only after the latter aimed at him. Lance was wounded in the abdomen, hip and right arm.

Mrs. McClintock Leaves $80,000

Mrs. Clara C. McClintock, widow of the late Oliver McClintock of 520 Amberson avenue, left an estate of $80,000 to her children by her will probated in the orphans court today. The will does not give the names of the beneficiaries.

Mrs. McClintock was a daughter of the late Harvey Childs, and a cousin of Mrs. Henry C. Frick. The will names the Peoples Savings and Trust Company executors of the estate.

Man Shoots Boy as Burglar Suspect

William Watson, 14, Negro, of 14 Carver street, rear, was in Pittsburgh Hospital today with bullet wounds in his right leg and left ankle, inflicted, police said, by S. Balsanico, 133 Shetland avenue, at midnight. Balsanico told police the boy had been loitering in the rear of his home for three nights, and that last night he attempted to enter the place through a rear window.

DIED

BRANNEY—On Wednesday, June 19, 1929, at 3:25 a. m., WILLIAM BRANNEY, husband of Mary Malloy Branney, in his 78th year, at his residence, 102 Mt. Vernon avenue, West View. Funeral on Saturday, June 22, at 8:30 a. m. Requiem mass at St. Athanasius' Church at 9 a. m. Take West View or Bellevue car No. 10 or 15, get off at Norwich street.

CLAIR—On Thursday, June 20, 1929, at 12:30 p. m. JOHN J. CLAIR, husband of Elizabeth Foley Clair. Funeral from his late residence, 4923 Lytle street, on Saturday, June 22, at 8:30 a. m. Requiem mass at St. Stephen's Church, Hazelwood, at 9 a. m. Please omit flowers. (Newark and Williard, O., Grafton, W. Va., and Cumberland, Md., papers please copy.)

DENNISON — On Thursday afternoon, June 20, 1929, at 5 o'clock, ROSELLA MOUREE DENNISON, aged 33 years, at her late residence 706 Martin street, McKeesport, Pa. She is survived by her husband, Alexander; one son, Alexander, Jr.; two brothers, John and Peter Mourer; three sisters, Mrs. Theresa Isenberg, Mrs. Anna Dubinger and Mrs. Emma Baker, all of McKees Rocks. Remains will be at the home of her brother, John Mourer, 105 Singer avenue, McKees Rocks, Pa. Funeral time later.

DEWIRE-RHINE—On Wednesday, June 19, at 2:40 p. m., MARY ELIZABETH DEWIRE RHINE (nee Welker), wife of George B. Rhine, aged 75 years 24 days. Funeral from her late residence, 204 Amanda avenue, Mt. Oliver, Saturday, June 22, at 9 a. m. Requiem high mass at St. Canice's R. C. Church at 10 a. m. Friends and members of L. C. B. A. are invited. Interment in Calvary Cemetery.

DONAGHY—On Wednesday, June 19, 1929, at 5:35 a. m., for the past 25 years a patient at St. Frances Hospital, CATHERINE DONAGHY, sister of Annie McCabe Gaten. Funeral from Jerry T. O'Shea's funeral home, 4064 Penn avenue at Main street, on Saturday, June 22, at 8:15 a. m. High mass of requiem at St. Mary's Church, Forty-sixth street, at 9:45 o'clock.

FRANCIS—At Pitman, N. J., on Thursday, June 20, 1929, at 2:45 p. m., ELIZABETH McCREADY FRANCIS, widow of the late Richard L. Francis, formerly of North Side, Pittsburgh. Funeral from the residence of her son, Richard L. Francis, 145 Chalfonte avenue, West View. Services on Sunday at 3 p. m. Interment private Monday at 10 a. m.

FREKER—At Beaver Falls General Hospital on Thursday, June 20, 1929, at 9:30 a. m., CLARA MAE FREKER, aged 3 years 4 months, daughter of Mr. and Mrs. Ralph W. Freker. Funeral from family home, 1303 Nineteenth avenue, Pleasantview, Beaver Falls, Pa., on Sunday, June 23, 1929, at 2:30 o'clock. Services at St. Mary's R. C. Church, Beaver Falls, at 3 o'clock. Interment in St. Mary's Cemetery.

GOSHORN—CORA SCHELL, of Pittsburgh, wife of L. R. and mother of Doris Goshorn, at Los Angeles, Cal., June 18.

HORNE—On Wednesday, June 19, 1929, at 12:15 p. m., FLORENCE M. BELL, beloved wife of Herbert Horne, Jr., in her 36th year. Funeral from the residence of her father-in-law, D. H. Horne, 125 Charles street, Knoxville, Saturday afternoon at 2:30 o'clock. Sons and Daughters of Liberty, Council No. 34, and friends invited.

KANE—On Wednesday, June 19, 1929, at 7:30, HANNAH DORE KANE, wife of John Kane. Funeral from the family home, 5656 Margaretta street, on Saturday, June 22, at 9:30 a. m. High masss of requiem at Sacred Heart Church at 10 o'clock, L. C. B. A. and friends of the family invited.

KURTZ—On Tuesday morning, June 18, 1929, at 8:20 o'clock, HARRY L., husband of Blanche Au. Kurtz, of the Dithridge Apartments. Remains at the home of the T. B. Moreland Co., North Highland avenue at Rippey street, East End, where services will be held Friday evening at 8 o'clock. Interment at Connellsville, Pa., Saturday afternoon.

M'CORMICK—On Tuesday, June 18, 1929, at the home of his son, Henry McCormick, of East End, JAMES H. McCORMICK, aged 84 years. He is survived by his wife, Rose Anna and 6 children, Mrs. Charles Combs, of McDonald, Pa.; Daniel McCormick, of Wheeling; Henry McCormick, of Pittsburgh; Mrs. Albert Stevenson, of Detroit; Mrs. Joseph Radcliffe, of Houston, and James, Jr., at home. Funeral services will be held at St. Mary's Church, in New Castle, Friday morning, at 10 o'clock. Interment at St. Mary's Cemetery, New Castle.

McCALL—On Friday, June 21, 1929, at 7 a. m., JULIA A. McCALL (nee Byrne), widow of Andrew McCall. Funeral from her late residence, Fifty-third street and Kent way, on Monday, June 24, at 8:30 a. m. Solemn requiem high mass at St. Kieran's R. C. Church at 9 a. m. Friends invited.

McLAUGHLIN—On Thursday, June 20, 1929, MARGARET McLAUGHLIN, wife of the late W. J. McLaughlin. Funeral services at her late home, Finley Township, Pa., on Saturday, June 22, at 2 p. m. Friends invited. Interment private, later.

O'NEIL—On Friday, June 21, 1929, LYDIA M., wife of James O'Neil. Funeral from funeral home of John A. Freyvogel, 3406 Fifth avenue. Notice of time later.

SHALLENBERGER—On Friday, June 21, 1929, at 1 a. m., EDITH E. SHALLENBERGER. Funeral services from her late residence, 1917 Lithgow street, North Side, Monday afternoon, June 24, at 4 o'clock.

SHEEHAN—At Mercy Hospital, on Wednesday morning, June 19, at 7 o'clock, MARY MALONEY SHEEHAN, widow of Cal Sheehan, mother of Mary and Kathleen, sister of Mrs. Elizabeth Galvin, Mrs. Katherine O'Shea and Patrick J. Maloney. Funeral from the home of Jerry T. O'Shea, 4064 Penn avenue at Main street, on Saturday morning, June 22, at 9:30. High mass of requiem at St. Mary's Church, Forty-sixth street, at 10 o'clock.

SILL—On Wednesday, June 19, 1929, at 4:45 p. m., MARIETTA McKELVY, widow of Robert Sears Sill. Funeral services at her late residence, 615 Summerlea street, Saturday afternoon at 2 o'clock. Interment private.

STUART—On Friday, June 21, 1929, at 7 a. m., LOUISA OHLIGER, wife of James C. Stuart, aged 62 years. Survived by husband, four children, Mrs. Blanche M. Marlow, Mrs. Ruth Holtzworth, William C. and Homer O. Stuart, and two grandchildren. Services Monday at 3 p. m., at the family home, 122 Margaret street, Mt. Oliver. Friends and members of Ninth U. P. Church are invited. Interment in South Side Cemetery.

TOMER—At Columbia Hospital, on Wednesday, June 19, 1929, at 10:15 p. m., WILLIAM J., son of the late George P. and Catherine Einstein Tomer, in his 52nd year. Funeral from the home of his sister, Mrs. Joseph McIlavy, 1506 Montier street, Wilkinsburg, Pa., on Saturday, June 22, at 8:40 a. m. High mass at St. James' Church, Wilkinsburg, Pa., at 9 a. m. Friends invited. (Detroit (Mich.) papers please copy.)

VOORHEES—On Thursday, June 20, 1929, at 1 a. m., GRAHAM S. VOORHEES, aged 42 years. He is survived by his wife, Margaret, son George Robert and mother, Mrs. Sadie Voorhees. Funeral services at his late residence, 32 Wellsford street, Saturday afternoon, at 3 o'clock. Interment in Allegheny Cemetery.

VOSSLER—On Thursday, June 20, 1929, at 4:10 p. m., JOHN VOSSLER, husband of Laura Fabia Vossler. Services at his late residence, Park and Center avenues, West View, on Sunday, June 23, at 2:30 p. m. Friends are invited.

WARD—On Tuesday, June 18, 1929, at 11 p. m., MARGARET WARD, daughter of the late John and Mary Ward (nee McCann). Survived by two brothers, Martin and John; four sisters, Mrs. Mary Hart, Mrs. Anna Condon, Mrs. Agnes Hamilton and Mrs. Bridget Dixon. Funeral from the home of her sister, Mrs. Anna Condon, 5310 Natrona way, on Saturday, June 22, at 8:30 a. m. Solemn requiem high mass at St. Kiernan's Church at 9 o'clock. Friends invited.

Funeral Directors 1-D

SEE page 223 classified section of phone book, or watch this space every Sunday for our ad.

GRIMM & BLAIR.

A Wonderful Offer to every Boy and Girl in Pittsburgh by the SUN-TELEGRAPH

This "Whoopee" Scooter
The Whirlwind Flash of Play!

FREE!

Secure Only One Daily Subscription

1

Every Boy and Girl in Pittsburgh Will Want the "Whoopee" Scooter

Every Boy and Girl Can HAVE the "Whoopee" Scooter

Be the first in your neighborhood to own a "Whoopee" Scooter. You need only one new 26-week home delivery subscription. Your mother and dad will help you earn the "Whoopee" Scooter. Use the special order coupon and mail at once . . . you will receive your "Whoopee" Scooter promptly when your subscription is verified.

SPECIFICATIONS:

1. Chinese red enameled natural grip handle.
2. Three-quarter-inch steel frame finished in Imperial red . . . built to carry 150 pounds weight.
3. Steel stamped front gear . . . you can spin around on the sidewalk or turn a sharp corner with this type gear.
4. Eight-inch, double-disc hi-speed wheels, finished in peach color.
5. A real solid rubber tire . . . 5/8-inch thick.
6. Black corrugated floor board.
7. Motorcycle type parking stand.
8. Quick action foot-brake.

The "Whoopee" Scooter Stands 32 Inches High and Is 35 Inches Long.

Use This Order Blank NOW!

Read This Carefully Before Signing

SUBSCRIBER'S UNDERSTANDING

I understand that in subscribing to the Sun-Telegraph, and when verified, the boy or girl soliciting my order will receive a "Whoopee" Scooter. I am not now nor have been a home delivery subscriber during the past 30 days.

I hereby subscribe to the Daily Sun-Telegraph for 26 weeks and will pay their representative weekly.

Subscriber .....
Address ..... *Apt.* .....
City ..... *Phone* .....
This subscription turned in for a "Whoopee" Scooter by
Name ..... *Phone* .....
Address ..... *City* .....

Your Sunday Dinner--By Prudence Penny

Watermelon Cocktail.
Pot Roast with Vegetables.
Summer Squash.
Peas a la Francaise.
Stuffed Olive and Lettuce Salad.
Steamed Peach Pudding.
Ginger Ale.

EVEN without the weather signals, watermelon's appearance on the market is a concrete sign that summer is with us! And since the watermelon season is all too short, let's serve watermelon in various forms just as often as possible.

With a vegetable cutter, prepare small balls of the bright pink melon. Sprinkle the balls lightly with sugar and add to them two tablespoons of lemon juice. Chill the mixture thoroughly, and fill sherbet glasses. Garnish with sprigs of fresh mint.

* * *

IT isn't a bit too warm for pot roast, and Sunday dinner ought to be a good substantial meal, especially since most of us confine ourselves to two meals a day on Sundays! To properly prepare your pot roast, heat three tablespoons of fat in a frying pan.

Allow three or four pounds of chuck or brisket of beef—and remember that allowance is for a medium-sized family—and brown the meat on all sides.

Then transfer it from the frying pan to a roasting pan, and allow the roast to simmer for four or five hours, turning it twice during that time. At the end of four hours, add one cup of sliced carrots, one cup of chopped celery and one cup of sliced turnips. When done, remove the meat and vegetables to a large hot platter, then thicken the gravy with flour.

I always like to border my meat dish with a layer of broiled tomatoes, and I'd certainly serve creamy mashed potatoes with pot roast, too. Allow for plenty of gravy, for a roast is apt to become a bit dry.

* * *

PEAS A LA FRANCAISE have a most intriguing foreign sound, and you use the fresh summer peas, which is justification enough for any dish. Boil three quarts of peas, adding just a little sugar to the water to bring out their delicious flavor.

Then, to be very French in your cookery, add a half-dozen young crisp lettuce leaves and six silver onions to the peas, and cook all together. Drain thoroughly, add liberal pats of butter, ½ teaspoon of sugar, ½ teaspoon of salt and a trace of bicarbonate of soda. Reheat, and serve hot.

Steamed peach pudding is a rarely good dessert, and fresh peaches stand ready to add zest to the dish. Sift 2 cups of flour, ½ teaspoon of salt and 4 teaspoons of baking powder together. Rub in 2 tablespoons of butter and add 1 cup of milk. The result will be a dough a little too soft to roll out. Now peel and stone 3 cups of peaches and cut them into good-sized slices. Place the fruit in a greased pudding dish, spread the dough over it and set the dish in a steamer or over a kettle of rapidly boiling water. Cover tightly. Steam for one hour.

Turn out the pudding gently, so as not to break it and mar the general ensemble, and with the top part down. Serve with a hard sauce. To be a perfect pudding it should be placed over water that is boiling violently, and the water must not be allowed to go below the boiling point at any time.

* * *

CUSTARDS

WHY is it, do you suppose, that we crave variety in our foods? It is a perfectly natural craving, accounted for by the fact that few, if any, single articles of food are complete in themselves. All foods contain certain food essentials, but are more or less lacking in others. Therefore it is only when a variety of foods is eaten that all the essentials are supplied.

For example, the meats contain proteins and fats, but they lack carbohydrates. Potatoes are rich in carbohydrates, but they are poor in proteins and fat. And both potatoes and meat are low in the vitamins and mineral salts which leafy vegetables supply. No one of these foods by itself supplies all of the food essentials, but when the three are taken together, you see, the proper balance is assured.

That does sound technical, but it really isn't at all. And those facts are good things to know!

Custard, on the other hand, is one of those rarities of food which contains practically all of the food essentials. The combination of milk, eggs and sugar provides one of the most nearly balanced foods in all of fooddom! And they are, into the bargain, easily digested, and so make an ideal food for children and convalescents.

Remember this: In making custards, it is imperative that the milk be strictly fresh, or else it will curdle when placed in the oven.

I take this opportunity to print a few very good recipes, and I urge that you clip them out and save them for immediate and future use:

* * *

CARAMEL CUSTARD—Sift a cup of brown sugar into a hot frying pan and shake until melted to a light brown color. Add gradually to four cups of rich milk, being careful that the milk does not boil over. (That is likely to happen if you aren't careful, because of the high temperature of the sugar.) When the sugar dissolves in the milk, add the mixture gradually to five slightly beaten eggs. Add a half teaspoon of salt and a teaspoon of vanilla, and strain into a buttered baking dish. Place the dish in a pan of hot water and bake as any other custard. Serve with chopped, slightly sugared peaches, and top with whipped cream.

* * *

COCOANUT CUSTARD—Prepare exactly as for the baked custard. Pour into buttered custard cups and put a tablespoon of cocoanut on top of each custard. Set in a pan containing sufficient hot water to come almost to the tops of the

(Continued on Page Twenty-six.)

TETLEY TEA

Thoughtful hot-weather hostesses serve this flavorful hot-weather beverage—Iced

A&P
ESTABLISHED 1859
"WHERE ECONOMY RULES"

Delicious Tender Young Tiny Peas

Fancy early June variety, an especially appropriate vegetable to serve with Roast Spring Lamb, also delightfully appetizing when served with a creamed dressing. The quality is of the very best and it would be advisable to stock up at this exceptionally low price.

2 cans 39c

Sugar — 25 lb sack 1.33
Granulated Pure Cane Sugar, at a very low price—just in time for making Jams and Jellies. Lay in a supply now.

Prunes — 2 lb pkg 21c
Medium size delicious California Sunsweet Prunes unexcelled for their tempting flavor, high sugar content and dense fine texture. Wrapped in double sealed packages.

Flour — 24½ lb sack 89c
Sunnyfield fine family flour, milled from high grade wheat—makes the most delicious bread and pastries. A great value at this extraordinary low price.

Ivory Soap — 3 small cakes 18c
This popular Toilet and Bath Soap needs no introduction. At this special price you will want to lay in a generous supply.

Flavor

WINNERS

That "can't-be-copied" flavor has made Kellogg's Corn Flakes the largest selling, ready-to-eat cereal in the world. 12,000,000 people enjoy them every day. You'll find their *extra* crispness especially inviting these spring mornings. Try them with canned peaches and milk or cream.

Order a package of Kellogg's Corn Flakes from your grocer. Great for lunch or for the children's evening meal. So easy to digest. Serve with milk or cream and add fruits or honey.

Always get Kellogg's—the original Corn Flakes.

Order at hotels, restaurants—on diners. Oven-fresh in the red-and-green package. Made by Kellogg in Battle Creek.

Kellogg's CORN FLAKES

Delicious Fresh Quality
Meats

Boneless Rolled **Rib Roast** — *From Prime Steer Beef* — lb 43c
Makes Delicious Roast **Pork Loin** — *From Young Porkers* — lb 25c
Juicy Sirloin **Steak** — *From Cornfed Beef* — lb 48c
Choice Meaty **Veal Chops** — *Shoulder Cuts* — lb 35c

Lunch and Picnic Meats

A complete assortment of delicious cold lunch and picnic meats of high quality can be had at all A & P Meat Markets.

Boiled Ham	½ lb 30c
Corned Beef	½ lb 20c
Dried Beef	¼ lb 15c
Sunnyfield Bacon	½ lb 20c
Cheese *domestic swiss*	lb 53c

Fresh Fruits **& Vegetables**

U. S. Government No. 1 **New Potatoes** — *full 15 lb peck* 39c
Finely Flavored **Carrots** — 2 *bunches* 11c
Solid Ripe Texas **Tomatoes** — lb 9c
Large Sowega 26 to 28 lb Average **Watermelons** — *each* 55c

Ice cold beverages

A & P stores are prepared to furnish you cooling summer beverages right from the ice box—ready to serve—make your selections from this list of nationally known drinks.

Ginger Ales

Clicquot Club "Sec"	btl 18c
Pale Dry or Golden Clicquot Club	btl 15c
Saegertown	btl 17c
3c Deposit Required on each Bottle	
Was-cott	btl 10c
Sparklin-Ale	3 btls 50c
CANTRELL & COCHRANE	2 btls 29c
Tech Root Beer	4 btls 25c
1c Deposit Required on each Bottle	
Fort Pitt Notox	4 btls 25c
1c Deposit Required on each Bottle	

In Our Market Stores
Crosse & Blackwell **Jam**
These delicious imported Jams are made from pure fruits and cane sugar, and can be had in an assortment of 7 different flavors. 16 ounce Jar . . . 35c

Royal Mint Sauce
Adds a delightful mint flavor. Serve it with your Sunday Roast. Bottle 25c

The Great **ATLANTIC & PACIFIC** Tea Co

These Prices Effective in Metropolitan Pittsburgh

Butler's
for better groceries

ANOTHER DROP IN THE PRICE OF THOSE FINE U. S. No. 1 GRADE
New Potatoes
1/2 Peck 19c

GEORGIA **Watermelons** Each 53c

RIPE **TOMATOES** Pound 10c

CALIFORNIA VALENCIA—NEW CROP
ORANGES Medium Sized Dozen 19c
Full of Juice—Wonderful Flavor—Thin Skins—A Real Bargain!

Asparagus Tips No. 1 Can 30c
Sugar Corn 3 Cans 29c
Cloverdale Peas Can 19c
Cut Beets Can 15c

FOR THE BEST **ICED TEA**
Use Butler's Fancy
ORANGE PEKOE Pound 59c

NOTHING BETTER THAN **Crescent Flour** 24½ lb Sack 89c

Jello 3 Packages 25c
Corn Flakes 3 Packages 25c
Crabmeat *Geisha!* Can 35c
Tuna Fish *Light Meat!* Can 18c

LAND O'LAKES—THE GOVERNMENT CERTIFIED
SWEET CREAM BUTTER Pound 51c
Truly, America's Finest Butter!

Bar Candy 3 for 10c
Peanut Butter Pound 19c
Pure Preserves 1 lb Jar 22c
Apple Butter 38 oz Jar 25c

Crescent Catsup Large Bottle 19c
Big Value!

KIRK'S COCOA HARDWATER
CASTILE SOAP 3 Cakes 22c
The Big Cake that Makes More Suds that Cleanse Instantly!

Crescent Vinegar Lg Bot 15c
Pure Cider—Full Strength!

Heinz Spaghetti Can 14c
Heinz SANDWICH RELISH Large Jar 21c
Heinz SALAD DRESSING Large Jar 21c
Heinz RICE FLAKES 2 Packages 25c

ASSORTED BUFFET TINS OF FANCY
CALIF. FRUITS 3 Cans 29c
Fruit Salad, Cherries, Pears, Peaches, Pineapples, Apricots, Grapefruit!

Embassy Gingerale Bot 10c
Mavis Carton of 6 40c
2c Refund on Each Bottle!
Welch's Grape Juice Pint 29c
Hires Root Beer Extract Bottle 23c

Fels Naptha Soap 10 Cakes 54c

BLUE RIBBON **MALT** 2 Cans $1.05
As Lena Says: Dot's De One!

NORTHERN **Toilet Tissue** 3 Rolls 25c
Sterilized 20 Times!

Matches 3 Boxes 10c
No. 16 Mops Each 35c
Vendome Washboards Ea 49c
Mazda Lamps Each 20c
25—40—60 Watts!

SELECTED **EGGS** Dozen 37c

Extra Fancy White Leghorn Eggs Dozen 45c

Cigarettes 3 Packages 35c
Corn Starch Package 10c
Cream!
New Cabbage Pound 4c
Texas Onions 3 Pound 14c

Sugar Cured Sliced Bacon lb 39c
Delicious Mild Flavor!

PERCOLATORS Aluminum or Enamel Ea 65c
Strongly Made—7 Cup Size!

UNDERWOOD'S **Deviled Ham** Can 9c

EXTRA FANCY **Evaporated Peaches** lb 17c
Low Price!

FANCY FRESH-KILLED MILKFED
STEWING CHICKENS lb 39c

Your Sunday Dinner--By Prudence Penny

(Continued from Page Twenty-five.)

cups. Bake in a hot oven until a knife inserted in the center of the custard comes out clean. It will require about 40 minutes for the baking.

* * *

BOILED CUSTARD—Mix thoroughly five slightly beaten eggs, a half cup of sugar and a quarter teaspoon of salt. Pour over this four cups of rich milk which has been heated to the scalding point in a double boiler. Stir until the sugar is dissolved, then return to the double boiler. Stirring constantly, cook until a coating forms on the spoon. Remove from the fire, add a teaspoon of vanilla and pour into a large serving dish or into custard cups. Chill thoroughly before serving. If you like, you might substitute almond flavoring for the vanilla, and two-thirds of a cup of brown sugar substituted for the white gives a delightful variation.

* * *

BEVERAGES

IT'S high time we talked about beverages. You'll certainly want recipes for them, and just as certainly they will have to be excellent recipes.

Almost any cooling drink is acceptable on a warm day, but a beverage ought to be daintily served, in order that both the eye and the palate may be pleased. There is something decidedly tonic about the very looks of a punch that is served in a crackled ice-filled glass, with a slice of lemon arched over the top of the glass, a sprig of mint adding its jade-green freshness to the ensemble and a straw rising invitingly from it. You might add a cherry to the beverage, just for the looks of the thing!

Let's start off with a Peter Piper punch for children: 1 pint of grape juice; ¼ cup sugar; 1 pint of cold water; 2 bottles of a pale ginger ale.

Combine the grape juice, the cold water and the sugar. Pour in a punch bowl, over a block of ice. Add the ginger ale, and don't stir the beverage. Thus all the sparkle of the ginger ale will be retained, and the punch will taste twice as good. This recipe will serve 12 children, unless their thirst is an aggravated one; and in that case, you'd better just double the quantities.

* * *

EVER try a currant punch? It's delicious, and delightfully thirst-quenching. Here is the recipe for it: 2 cups sugar, 2 cups water, 1 pint red currant juice, 1 cup orange juice, 1 cup red raspberry juice, ½ cup pineaple juice, 2 egg whites.

Boil the sugar and water for 20 minutes. Cool and add the fruit juices. Pour in the freezer and freeze to a mushy consistency. Then add the egg whites, stiffly beaten, and beat the whole. Pack in ice and salt and let stand to ripen for two or three hours. You'll have about two quarts of the currant punch.

Roman Punch combines fruit juices with a tea infusion; a combination that appeals particularly to me, since I think that tea adds considerably to any punch. To make it, boil 2 cups of sugar and 4 cups of water together until you have a syrup—allow about twenty minutes for that process. Now add a half cup of lemon juice, a cup of strong tea infusion. Freeze; then serve in punch cups or frappe glasses.

* * *

TRY this rhubarb punch. It has an exotic flavor that will have its own appeal.

One quart rhubarb, 1 quart water, 1-3 cup orange juice, 5 tablespoons lemon juice, 1½ cups sugar syrup, few grains salt, 1 pint mineral water.

Cut the rhubarb in small pieces; cook with water until the fruit is thickness of cheesecloth; add the orange juice, the lemon juice, the sugar syrup and the salt. When ready to serve, pour over a cake of ice in a punch bowl, add the mineral water and allow to chill before serving.

A julep sounds like forbidden times, but I assure you that this recipe will find favor with every one. I shall give you the quantities sufficient for an individual service, and you multiply them as you choose:

Two sprigs of mint, 1 lime, ½ lemon, 1 tablespoon powdered sugar, ginger ale, chipped ice.

Place a sprig of mint in a tall glass; crush with a spoon. Add the lemon and lime juice, the sugar

(Continued on Page Twenty-seven.)

HEALTHFUL MALT CHOCOLATE AND MILK blended give that distinctive TODDY FLAVOR

TODDY—with cold milk and shake. A refreshing drink for hot weather that is healthful and nourishing. Children love it. In cans at grocers and druggists.

HOT or COLD **TODDY**
The HOME food-drink

Women have found new delight in cake-baking!

Pillsbury's Cake Flour has astonished even the most experienced, successful cake-makers! Get yours now, while your grocer can still give you one of these beautiful colored glass mixing bowls—

FREE!

Take Pillsbury's Cake Flour home with you tomorrow and try it—you'll be surprised and delighted! Here's a new product from the famous Pillsbury mills—women all over the country say it's the finest cake flour they've ever used. It's made of a scientific blend of special wheats, unusually soft, milled to a silky fineness—the perfect flour for angel food and other delicate cakes. Try it with your favorite recipe—note the improvement—note the unusually soft, even texture of your cakes, their delicate tenderness, and their richness of flavor. Sooner or later you'll be using Pillsbury's Cake Flour regularly—buy it now while you can still get one of these attractive mixing bowls. While they last, your grocer will give you your choice of rose, green, or crystal in full nine-inch size, free with the purchase of two packages of Pillsbury's Cake Flour. Make a note on your shopping list—get Pillsbury's Cake Flour tomorrow—find out for yourself why women are so enthusiastic about it!

Pillsbury's Cake Flour
now—at your grocer's!

It's a Question of Knowing

Some women always seem to have good luck with their cake icings and fillings and meringues . . . seem to have them turn out smooth and creamy, deliciously creamy, always. But the truth is, it isn't a question of luck. It's a question of knowing that Jack Frost Confectioners Sugar is especially processed to give that smoothness and creaminess to dainties. It's a question of using Jack Frost Confectioners Sugar in the Blue Box. Insist on it when you want sugar that will make successful dainties.

Remember, there's a JACK FROST SUGAR for every purpose:

CONFECTIONERS GRANULATED BROWN POWDERED TABLET

Don't ask your grocer for "sugar". Insist upon Jack Frost Sugar.

It is sold by all stores that feature quality products.

Refined by THE NATIONAL SUGAR REFINING CO. of N. J.

JACK FROST
CANE SUGAR
NATURE'S ESSENTIAL SWEET

This week try
"Uneeda Bakers"
oven fresh
Fig Newtons
REG. U.S. PAT. OFF.

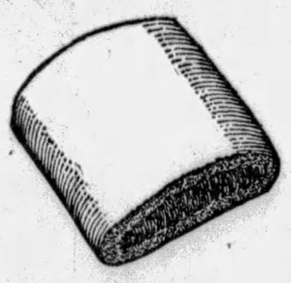

The finest of fig jam, nestling in a delicious eatable little cake. Always welcome with the youngsters . . . and wholesome for them too. Buy these by the package or the pound.

NATIONAL BISCUIT COMPANY
"Uneeda Bakers"

Here's *energy* . . on tap

Eat it for breakfast, eat it for lunch—crisp, delicious Post Toasties. It digests easily into rich new energy that goes right to the spot. That's why it's called the Wake-Up Food.

And how everybody in the family likes the flavory, toasted flakes! Sweet with the wholesome natural *goodness* of the sun-ripened corn. Children eat Post Toasties down to the bottom of the bowl and drink up all the milk, too, while they're doing it.

Serve Post Toasties every morning with cool milk or cream and fresh fruit—it makes a perfect warm weather breakfast. Be sure it's the Wake-Up Food. It comes only in the red and yellow Post Toasties package.

POSTUM COMPANY, INC., BATTLE CREEK, MICH.

POST TOASTIES
The Wake-up Food

© 1929, P. Co., Inc.

WATCH SUN-TELEGRAPH ADS

STARS JOIN TAX CUT DRIVE

Joining with hundreds of thousands of Americans in protest against the present high taxes on earned incomes, members of the cast playing at the Stanley Theater this week have signed the petition circulated by the Hearst papers for a reduction in this tax.

Leading in the petition, Charlie Melson and Marie Moran, leader of the ballet, encouraged their supporting cohorts of pretty girls to lend their names to the movement sponsored in Pittsburgh by the Sun-Telegraph.

"Musicians, dancers and singers work just as hard as anybody," Melson explained, "and we, too, suffer from the unjust taxes imposed on our incomes.

"It isn't fair to us of the working majority to tax our earnings with the same severity as the government levies on incomes from inherited funds which are unearned," the Stanley's new master of ceremonies added.

Miss Moran, the Williams sisters, Hannah and Dorothy, and a large number of dancers and singers voiced similar sentiments as they signed the petitions.

Others who added their names to the Hearst petition to Congress for the reduction of taxes on earned incomes are: Ethel Sergan, Louise Snyder, Gretchen Young, Ethel Mort, Dorothy Popp, June Upperman, Ruth Miller, Ann Mewoosh, Ruth Kuhrt, Harry Bond, Robert Hall, Earnest L. Raboch, Dorothy Gass, Mrs. Kmuria, Elizabeth M. Cain and Lora Ulric.

196 INDICTED IN U.S. COURT

BLUEFIELD, W. Va., June 21.—(AP.)—A total of 196 indictments were returned in Federal Court late today by the Grand Jury which completed its work and was discharged by Federal Judge George W. McClintic.

Judge McClintic received pleas in 63 cases, most of which were for violating the prohibition law, imposed $1,125 in fines and prison terms agregating 52 years.

Dr. Evectus C. McComas, of Flattop, W. Va., entered plea of guilty to violating the Harrison Narcotic act.

Melvin Preston, McDowell county, charged with theft of a parcel post package at Gary, W. Va., in 1926 was sentenced to five years in the Atlanta penitentiary.

Pomeranian Forest Swept by Flames

STOLP, Germany, June 21.—(AP.)—Fire raged last night through Ponickler forest, one of the most valuable in Pomerania. It was believed that 4,000 acres of the 7,000 in the woods were doomed. Fire brigades from surrounding towns were helpless in the face of the conflagration and confined their efforts to protecting threatened villages.

Your Sunday Dinner

By PRUDENCE PENNY

(Continued From Page Twenty-six.)

and thin parings from the half lemon. Put on the ice one hour, to ripen. Strain; fill the glass with pale ginger ale, and, for a garnish, insert the remaining fresh spray of mint in a thin slice of orange. Serve.

* * *

CHERRY DESSERTS

BACK in the days when Rome was the glory of the world and the greatest empire on earth, Lucullus returned from war. His victory over Mithridates had been a splendid one, and the city welcomed its returning hero with as much acclaim as America gives to her heroes! Marching at the head of his weary but proudly victorious troops, Lucullus bore a small cherry tree in blossom, as a sign of triumph. And the citizens of Rome showered him and his army with cherry blossoms, a signal honor in those days.

The cherry seems to have lost its symbolism since those times. Certainly, our conquering heroes don't bear cherry trees to signify victory—and instead of showering them with cherry blossoms, which would be a trifle expensive these modern days, we deluge them with ticker tape.

But the cherry, as an article of food, has lost none of its popularity. It always has been and still is one of the favored fruits, and it makes its appearance in tarts, pies and cakes throughout the spring and summer season.

Cherry pie is in a class by itself. You make the pastry in the usual way. Line a large, deep pan with the paste, then fill it with three cups of sour pitted cherries. Sprinkle sugar over the top, add few drops of almond flavoring and one tablespoon of tapioca. Moisten the rim of the lower crust with water. Now place the top crust and press the edges of upper and lower crusts together. Bake in a hot oven 15 minutes, then reduce the heat and finish baking.

Cherry pudding is a wonderful company dessert. Cream ½ cup butter and 1 cup sugar and add 2 beaten eggs. Now sift together 2½ cups and 4 teaspoons baking powder and add to first mixture alternately with milk. Stone 2 cups of cherries and drain off the juice. Stir the cherries into the dough, turn it into greased individual molds and steam for an hour. Serve with cherry sauce.

Then there is cherry upsidedown pie, made in this manner: Sift 2 cups of pastry flour, then measure. Resift with 3 teaspoons of baking powder, 1 teaspoon salt and 2 tablespoons sugar. Rub 4 tablespoons cold fat into the flour until it looks like coarse corn meal. Add 3 tablespoons milk diluted with ½ cup cold water and mix quickly.

* * *

ROAST RECIPE—When you want to have a good, nourishing, delicious dinner and you haven't time to prepare several side vegetables, try this roast recipe:

Two and one-half pounds lower part of rump, 1 teaspoon salt, ⅛ teaspoon pepper, 3 tablespoons flour, 3 tablespoons lard, ½ cup carrots, ½ cup onions, ½ cup celery (all chopped fine), 2 cups boiling water. Sprinkle meat with salt, pepper and flour. Place lard in pan and when very hot, brown meat on both sides. Now put meat in baking dish and add vegetables. Cover tightly and let cook.

When partly done start basting with the following mixture: ½ cup catsup, ½ cup chili sauce, 4 tablespoons Worcestershire sauce and a little water or stock from the meat. Baste until all the basting mixture is used, then take off top of pan and let the mixture brown nicely.

* * *

BAKED HALIBUT WITH TOMATO SAUCE—Cook together for twenty minutes, 2 cups tomatoes, 1 cup water, 3 cloves, 1 slice onion, and ½ tablespoon sugar. Melt 3 tablespoons buter, add 3 tablespoons flour and stir into the hot mixture. Add ¾ teaspoon salt, and a dash of pepper. Cook 10 minutes and strain. Clean two pounds halibut, place in baking dish, pour around half the sauce and bake thirty-five minutes, basting often. Remove to platter, pour remaining sauce around the fish, and garnish with parsley.

* * *

MIXED VEGETABLE GELATIN—Soak two-thirds box gelatin in one-half cup cold water for five minutes. Add one-half cup mild vinegar, two tablespoons lemon juice, two cups boiling water, one teaspoon salt and one-half cup sugar. Strain and when the mixture begins to stiffen, add one-half cup diced celery, two diced apples and one cup cabbage. Turn into a wet mold and chill. Serve on lettuce with French dressing.

Geneva Professors To Teach Theology

BEAVER FALLS, Pa., June 21.—Three Geneva College professors, John Coleman, J. Boyd Tweed and Robert Park, have been elected to the faculty of the Reformed Presbyterian Theological Seminary, Pittsburgh. If they accept classes will be so arranged as to not conflict with their duties here.

Before you buy look for the Map of India on the package . . .

INDIA TEA — INDIA TEA BUREAU

This MAP of INDIA certifies . . .

When you see this map of India on a package of tea you can be sure you're getting the world-famed India Tea.

Every brand of tea can not use the map of India emblem. It is reserved exclusively for those brands which contain India Tea . . . the finest tea the world produces. Make sure the brand you buy displays the map on the label.

INDIA TEA

GUARANTEED Temtor PRESERVES

FOR tea—ham sandwiches—the bread thinly sliced—spread lightly with TEMTOR Grape Jelly. A tempting and dainty combination.

There's an Authorized TEMTOR Dealer Near You

PHYSICIANS SAY:

"Don't buy harsh toilet paper"

MANY cases of actual suffering and costly treatment have been caused by inferior toilet paper. 580 physicians, recently questioned, agreed that "harsh bathroom paper is injurious."

For your family's sake, don't ask for "just any" toilet paper. Say ScotTissue or Waldorf. These specially processed tissues are approved by leading hospitals and doctors. They are unusually soft and absorbent. That's why they are the largest selling toilet tissues in the world today.

Largest Selling Brands in the World Fit the standard built-in fixtures

©1929 Scott Paper Company

2 for 25¢

3 for 20¢

The Better Food Markets

Quality Price — Kroger's — Courtesy Service

New Potatoes 15-lb. Peck 43c

Corn	FRESH SWEET	FINE LARGE EARS	DOZ.	43c
Tomatoes	TEXAS RED RIPE		2 LBS.	19c
Fresh Plums	CALIFORNIAS		2 LBS.	35c
Button Radishes	FRESH, BUNCH		3 FOR	10c
Lemons	LARGE JUICY—"300" SIZE		DOZ.	38c
Bananas			3 lbs.	25c
Oranges	SWEET CALIFORNIAS, 288		DOZ.	23c
Watermelons	26-LB. AVERAGE		EACH	53c
Leaf Lettuce	FRESH AND TENDER		LB.	10c
Cantaloupes	LARGE "36" SIZE		2 FOR	29c

Chuck Roast — CHOICE CUT TENDER BEEF, LB. 31c

SMOKED SKINNED Hams		SUGAR CURED, WHOLE OR HALF	LB.	30c
Bacon		CHOICE BREAKFAST 3 to 4-POUND PIECES	LB.	29c
Boiled Ham		BONELESS SLICED	½ LB.	30c
BROILERS		FRESH SPRINGERS, HOME DRESSED	LB.	49c
Choice Beef Rib Roast		PLATE OR SHORT RIB	LB.	22c
		ROLLED AND BONELESS	LB.	45c

POPULAR CAMAY SOAP — THIS HIGH QUALITY SOAP AT A LOW PRICE — 3 BARS 20c

FRESH Cream Cheese — FINEST QUALITY AT A LOW PRICE — LB. 27c

PILLSBURY FLOUR 24½-LB. SACK—A REAL VALUE 99c

SANDWICH SPREAD	COUNTRY CLUB. LARGE JAR		19c
LEMON WAFERS	FRESH BAKED	LB.	19c
KIRK'S SOAP	HARDWATER 2 BARS		15c
2 IN 1 Shoe Polish		CAN	12c
FRESH EGGS	DOZ. IN CARTON, 42c BULK, DOZ.		37c
MAPLE SPONGE CAKE	A TREAT. EACH		25c
BUTTER	PURE CREAMERY TUB OR PRINT,	LB.	51c

SUMMER DRINKS

GINGER ALE	KROGER'S	24-OZ. BOTTLE	15c
LEMON SODA or ROOT BEER	REAL VALUE	BOTTLE	10c
CANADA DRY		BOTTLE	18c
COCACOLA	*MOST REFRESHING		5c
MAVIS	*THE HEALTHFUL CHOCOLATE DRINK		5c

*Bottle Charge

KROGER and EAGLE STORES

The Sun-Telegraph Fifteen Cent Pattern

A PRETTY SPORTS MODEL FOR THE JUNIOR MISS.

White crepe de chine was chosen for this pleasing two piece model. The facings and belt are of raspberry red crepe. Green or yellow with the white is also attractive. One could use tub silk, rayon, pongee or handkerchief linen. Flannel is also suggested. The yoke facings on the blouse are lengthened at the shoulders to form short sleeve portions. The skirt has plait fulness at the sides of front and back, and is mounted on an underbody.

The Pattern for this style is cut in four sizes: 14, 16, 18, and 20 years. To make a 16 year size as illustrated in the large view will require 3⅛ yards of material 39 inches wide. For yoke facings and belt of contrasting material will require ¾ yard of material 39 inches wide. For the underbody of lining 1½ yard is required 27 inches wide. To finish with bias binding or piping will require 6 yards 1½ inches wide.

COUPON.

This pattern will be sent on receipt of 15 cents (silver or 2c and 1c stamps). Make number, name, address, etc., plain. Send to Pattern Department, The Pittsburgh Sun-Telegraph, Pittsburgh, Pa.

No. 6527. Size.....

Name .....

Street and No. .....

"TWICE as much FLAVOR"

SAY THESE FINE COOKS

COOKS and housewives in cosmopolitan New York and aristocratic Philadelphia must have the finest of everything on their tables. Like all American women, they're proud of their home cooking, the best in the world. They're not content with any mayonnaise which is not as enticingly delicious as their own marvelous salads.

That is why Hellmann's has won its way into their kitchens—to stay!

In six different parts of the country Hellmann's Mayonnaise is made in spotless, shining kitchens and rushed from the nearest one to your grocer. It is just as fresh as the salad you use it on, and its luscious smoothness and flavor never varies.

Buy a jar of Hellmann's today and keep it always on hand. At all grocers. The popular family size is ½ pint—25¢. Other sizes 3½ ounce, pint, and quart jars.

"—it must contain fine eggs and pure oil"

Julia Keaveny presides over the kitchen of a brilliant leader of New York society, Mrs. Oliver Harriman. She says:

"I could never be certain my own mayonnaise would always be good. But Hellmann's never varies. I have used it for 4 or 5 years. A mayonnaise with such flavor must contain fine eggs and pure oil."

Julia Keaveny

"... salads are my specialty and I prefer this mayonnaise"

Florence Allan, cook for Mrs. Curtis Bok of Philadelphia, says this of Hellmann's Mayonnaise:

"I consider that salads are my specialty and I prefer this prepared mayonnaise. I have used Hellmann's for seven years. My family thinks it's better, if anything, than my own. It makes any salad you use it on the most appetizing thing you ever tasted. Hellmann's must be blended from very superior eggs and the finest of oil to be so good."

Florence Allan

HELLMANN'S BLUE RIBBON MAYONNAISE

© 1929, P. Co., Inc.

MISS ABERNETHY LEADS AT ALLEGHENY

SUN-TELEGRAPH SPORTS

TWENTY-EIGHT FRIDAY, JUNE 21, 1929 BEST IN PITTSBURGH

BUCS, CUBS BEGIN FIRST PLACE DUEL

SPORT COMMENT
by JAMES J. LONG

Cards Flop Against Cubs.
Series No Aid to Bucs.
A's Improved Position.
Vance May Be Unseated.
Nekola's Fine Record.
Jockeys Defend Fator.

ONLY BRUINS HAVE WORSTED PIRATES

BILLY SOUTHWORTH did not help the pennant cause of his own club nor that of his old Pittsburgh teammates in the five-game series with the Cubs that ended yesterday. It had looked as if the Bucs would have a good chance to gain in the race while the Cardinals and Bruins were clawing at one another's throats, but after winning the first game the Redbirds dropped the remaining four. The Pirates would have risen to first place but for yesterday's kickaway by the Missourians. Instead they lost half a game to the league leaders while remaining idle as far as league competition was concerned.

Billy Southworth

However, the Rovers have a chance to fight their own battle for the top berth, beginning today. That it will be a tough contract goes without saying, in view of the locals' previous experiences with the Cubs. Four series of three games each have been played between the forces of Bush and McCarthy, and three times the Cubs took two out of three. That makes the count up to today seven games to five in the Bruins' favor. Chicago is the only club that leads Pittsburgh in the season's series. The Bucs hold an edge on every other team except Philadelphia, which they have broken even. The four-game series in the Windy City calls for hard fighting, but the Bucs look good to hold their own at least.

IF the Athletics can make a respectable showing in the five-game series with the Yankees starting today, instead of going to pieces, as has been their habit in other seasons against these rivals, it is going to be a mighty tough matter to keep the A's from copping the American League pennant and thus assuring one end of the all-Pennsylvania series for which the Pittsburgh district fans are pulling. Of course, these five games are not going to decide the American League race, but that the A's flag chance is not to be sneered at is shown by the fact that they go into the series with a vastly improved standing as compared wih other years.

Just note the tremendous difference: On this date in 1926, the Macks were in fourth place, 10 games behind the leading Yanks. In 1927 the Yanks never were out of first place during the 174 days of the race, though on eight days they had to share it with other teams, and they beat out the A's by the record-breaking margin of 123 points. On June 2, 1928, the Athletics were eight games behind the Hugman. Today the Philadelphians are seven and a half games ahead of the club that ran away from them in former years. That makes a great difference, any way you look at it.

ANOTHER baseball leader who is likely to be tumbled from his throne this year is Dazzy Vance, star pitcher of the Robins. It is in the matter of the strikeout leadership that Vance may be beaten out.

Ray Benge

Dazzy, of course, still has a chance to win the honors for whiffs in a single game, now held by Ray Bengle, of the Phillies, by reason of his feat in fanning 13 Cubs recently. But in total strikeouts for the season, Vance may fail to retain the leadership that he has held in the National League for seven consecutive years.

THE Brooklyn star has lost considerable time this season on account of illness, and as a result other hurlers have gained a lead that probably will be difficult for him to overcome. Vance has only 36 to his credit up to today, the same number that Benge has piled up, and three other hurlers in the National have better records. Pere Malone had 68 up today, Carl Hubbell 48 and Charley Root 38. In the American League there are seven hurlers with higher marks—Lefty Grove, 73; George Pipgras, 51; Sammy Gray, 44; George Uhle and George Earnshaw, 43, and Rube Walberg, 41. It will require a remarkable finish on the part of Vance to enable him to approach 200 strike outs, a mark that he has reached or passed three times.

VANCE himself believes that he will yet show his pitching rivals a few things, for the reason that he retains his remarkable speed. He considers his case an unusual one in this respect, pointing out that very few pitchers in the majors beyond the 30-year mark are as fast as they were when they broke in.

"I am 36 years old," Dazzy said. "Can you name another fastball pitcher nearly as old as I am who has retained his speed despite the passing of years. Joe Bush lost his speed before he was 30. So did Al Mamaux. Smoky Joe Wood is another. Grover Alexander lost his speed years ago. Lefty Grove, of the Athletics, is fast, but remember he's not yet 30 years old."

FRANK NEKOLA, the Holy Cross southpaw, who has just reported to the Yankees, comes up with a remarkable college record, according to Joe Vila's statistics. He pitched 93 innings for Holy Cross this season, allowed only 13 runs and 44 hits, struck out 112 batters, gave 20 bases on balls, and made one wild pitch and one balk.

Frank Nekola

With Nekola pitching, Holy Cross defeated Richmond, 22 to 2; Georgetown, 11 to 3, and 2 to 1; Browns, 11 to 0; Providence 11 to 0; Yale, 1 to 0 and 15 to 3; Lafayette, 18 to 1; New York U., 5 to 1; Boston College, 6 to 0, and Harvard, 7 to 3. Nekola pitched three one-hit games against Yale, Lafayette and Boston College.

IT has been said that the effectiveness usually shown by left-hand pitchers against left-hand batters does not apply to the world champion Yankees. It is held by Yankee supporters that Ruth, Gehrig, Combs, Dickey and Hurst are able to hit southpaws just as well as they pound right-handers. But the figures do not prove it. On the contrary, the records show that left-hand pitching has been one of the big

(Continued on Page Twenty-nine.)

BIG LEAGUE TOTALS FOR WEEK

NATIONAL LEAGUE.

	Pgh. R.	H.	E.	Boston. R.	H.	E.	St. L. R.	H.	E.	N. Y. R.	H.	E.	Cincin. R.	H.	E.	Bklyn. R.	H.	E.	Phila. R.	H.	E.	Chic. R.	H.	E.
Sunday	9	16	7	15	27	2	13	25	5	11	15	1	11	15	2	4	6	2	7	13	1	2	5	0
Monday	2	6	1	.	.	.	13	15	0	.	.	.	1	6	2	.	.	.	.	.	.	3	9	2
Tuesday	1	4	1	2	8	0	6	11	2	13	31	2	2	6	1	15	25	2	4	9	0	13	14	1
Wed'day	6	11	2	17	25	0	6	19	1	27	38	3	5	13	2	4	14	2	20	32	5	18	21	1
Thursd'y	.	.	.	4	5	1	6	8	1	11	17	0	.	.	.	2	6	2	6	10	3	7	10	0
Friday	.	.	.	.	.	.	.	.	.	.	.	.	.	.	.	.	.	.	.	.	.	.	.	.
Sat'rday	.	.	.	.	.	.	.	.	.	.	.	.	.	.	.	.	.	.	.	.	.	.	.	.
Totals	18	37	11	38	65	3	44	79	9	62	103	6	19	40	7	25	51	6	37	64	9	43	59	4

AMERICAN LEAGUE.

	N. Y. R.	H.	E.	Chic. R.	H.	E.	Wash. R.	H.	E.	Cleve. R.	H.	E.	Phila. R.	H.	E.	St. L. R.	H.	E.	Boston. R.	H.	E.	Detroit. R.	H.	E.
Sunday	11	17	0	5	5	2	5	9	1	10	15	2	9	13	1	5	14	1	2	10	2	7	15	1
Monday	.	.	.	6	8	0	.	.	.	.	.	.	4	3	0	.	.	.	9	9	4	13	29	4
Tuesday	15	22	1	.	.	.	6	13	1	.	.	.	7	14	0	.	.	.	7	13	2	.	.	.
Wed'day	13	20	1	2	12	2	.	.	.	8	8	0	.	.	.	5	7	0	2	6	0	8	14	1
Thursd'y	.	.	.	5	14	1	4	8	1	4	7	2	.	.	.	5	4	0	6	10	2	8	13	0
Friday	.	.	.	.	.	.	.	.	.	.	.	.	.	.	.	.	.	.	.	.	.	.	.	.
Sat'rday	.	.	.	.	.	.	.	.	.	.	.	.	.	.	.	.	.	.	.	.	.	.	.	.
Totals	37	59	2	16	39	5	15	30	3	17	25	4	26	34	1	13	25	1	26	64	10	36	71	6

MISS HUNTER SCORES 35 TO TURN

BULLETIN.

Miss Virginia Wilson, of Chicago, established a new world record for low scoring in a women's open golf competion in the annual women's invitation tourney at the Allegheny Country Club today when she turned in an amazing 71, eight under par. Her 71 shaded by one stroke the previous record of 72, established by Miss Joyce Wethered in England two years ago. Miss Anjeanett Hunter, West Penn champion, and Miss Edith Quier, of Reading, Pa., tied for second honors at 77, and Miss Helen Payson, of Portland, Me., was fourth with 80.

By VERN SWARTSFAGER.

Miss Betty Abernethy, of the Oakmont Country Club, turned in the low score among the early finishers in the annual women's invitation tournament at the Allegheny Country Club today. Miss Abernethy went out in 45 and came home in 42, for an 18-hole score of 87. Her card:

Out . . 5 6 4 5 5 7 5 4 4—45
In . . . . 5 4 5 5 4 5 4 6 4—42—87

Miss Abernathy came in with the early wave of finishers, and indications were that she would surrender the leadership as soon as some of the more celebrated local and visiting players had posted scores.

Miss Anjeanette Hunter, of Stanton Heights, West Penn women's champion, scored a brilliant 35 on the out nine, and Miss Helen Payson, of Portland, the defending titleholder, reached the turn in 38.

Approximately 15 linkswomen appeared as unexpected "added starters" in the tourney this morning, and because of the expansion of the field the tournament officials decided to change the competition from a match play to a meday play affair. Eighteen holes are to be played today and an additional 18 holes tomorrow will mark the conclusion of the event. It originally was intended to have an 18-hole qualifying round followed by match play.

Mrs. F. M. Sloan, with 45-48—93, was second to Miss Abernathy among the early finishers, and Miss G. Bell was in temporary possession of third honors with 48-48—96.

Other scores follow:

Mrs. Hanson Thomas	53-59—118
Miss Betty Scott	54-46—100
Miss Harriett Ramsburg	60-70—130
Mrs. Rodgers Blair	53-61—114
Mrs. R. F. Ball	62-79—131
Mrs. W. A. Galbraith	54-63—117
Miss Mary Childs	54-55—109
Miss E. George	57-59—116
Miss J. H. Horner	52-54—106
Mrs. Martha Sloan	50-58—108
Miss Ann Scott	51-55—106

MRS. RILEY VICTOR

Mrs. L. G. Riley, champion at the Edgewood Country Club and former city champion, captured the honors in the first division of the one-day tournament of the Women's Golf Association of Western Pennsylvania, held at the Longue Vue Club, yesterday. Mrs. Riley scored a gross 88, which, with her handicap of nine, gave her a net of 79. Mrs. D. A. Garber, of Stanton Heights, was second with a score of 95-12—83.

In the second division, Mrs. J. M. Irwin, of Edgewood, won with a 99-16—83, and in the third flight, Mrs. W. F. McCrady, also of Edgewood, had the best score, which was 105-26—79.

TIE AT ALCOMA

A deadlock resulted in the invitation mixed foursome tournament held at the Alcoma Country Club yesterday afternoon. Dr. Brandon and Mrs. Boak had the best gross of the tie, however, scoring an 88 with a nine handicap for a net total of 79. Mr. and Mrs. Frank Hunter had the same net, but they grossed 96 with a handicap of 17.

Major Leagues

GAMES TODAY.

NATIONAL LEAGUE.

PITTSBURGH AT CHICAGO.
Brooklyn at Boston.
New York at Philadelphia.
Others not scheduled.

AMERICAN LEAGUE.

Philadelphia at New York (2).
Boston at Washington.
Others not scheduled.

STANDING OF THE CLUBS.

NATIONAL LEAGUE.

	W.	L.	Pct.	—Today— Win	Lose
Chicago	34	20	.630	.636	.618
Pittsburgh	34	21	.618	.625	.607
St. Louis	35	25	.583	.590	.574
New York	31	24	.564	.571	.554
Philadelphia	23	30	.434	.444	.426
Boston	22	32	.407	.418	.400
Brooklyn	22	33	.400	.411	.393
Cincinnati	20	36	.357	.368	.351

AMERICAN LEAGUE.

	W.	L.	Pct.	—Today— Win	Lose
Philadelphia	40	13	.755	.759	.741
New York	33	21	.611	.618	.600
St. Louis	33	24	.579	.586	.569
Detroit	33	29	.532	.540	.524
Cleveland	26	29	.473	.482	.464
Washington	20	33	.377	.389	.370
Chicago	22	38	.367	.377	.361
Boston	19	39	.328	.339	.322

RESULTS YESTERDAY.

NATIONAL LEAGUE.

New York	11—Philadelphia	6
Boston	4—Brooklyn	2
Chicago	7—St. Louis	6
Pittsburgh	Not Scheduled	Cincinnati

AMERICAN LEAGUE.

Detroit	8—Cleveland	4
Chicago	5—St. Louis	3
Boston	6—Washington	4
New York	Not Scheduled	Philadelphia

GAMES TOMORROW.

NATIONAL LEAGUE.

PITTSBURGH AT CHICAGO.
St. Louis at Cincinnati.
Brooklyn at Boston (2).
New York at Philadelphia (2).

AMERICAN LEAGUE.

Chicago at St. Louis.
Detroit at Cleveland.
Boston at Washington (2).
Philadelphia at New York (2).

BAM READY FOR CRUCIAL SERIES

PHOTOS BY INTERNATIONAL NEWSREEL

IMPROVED

Here's Babe Ruth, the Big Invalid of the New York Yankees, back in uniform after his brief vacation, set for the crucial series with the Athletics at the Yankee Stadium opening with doubleheaders today and tomorrow. A single game Sunday concludes the program.

LOOSENING UP

The Babe took things easy when he got back with his teammates, starting off by tossing the ball lightly about. He has to conserve his energy to avoid a repetition of his breakdown.

YANKS, MACKS ENTER BIG SERIES TODAY

By DAVIS J. WALSH.
International News Service.

NEW YORK, June 21.—It was exactly zero by the clock this morning to the shock troops of the Athletics and Yankees as they awaited the word that was to send them out of their dugouts and over the top for the do or don't series that many believe will decide the championship of the American League. Personally, I never heard of a pay-off on the pennant in June, but everyone seems agreed that this is it, the idea being that if the thrice-champion Yankees do not cut materially into the Athletics' lead during the five-game series, ending on Sunday, they can go right out and sell themselves to the nearest delicatessen. In others words, they and their pennant chances will be cooked.

The Athletics were 7½ games out in front before today's doubleheader, which was expected to produce a crowd of 60,000 and to enact some of the stirring scenes of last September when this pair battled to the death over the 1928 pennant. The corpse on this occasion was instantly identified by the large A that adorned its bosom. Today's doubleheader may tell a new story or re-tell the old. In any case, it largely will forecast the course this series is to take.

MAY BREAK RECORD

Two games also will be played tomorrow and the finale on Sunday, by which time the all-time paid attendance record of 85,265 for a single day, established in the 1928 series, may be no more.

In the National League they have one crucial series after another. Having knocked the Cardinals out of first place by polishing them off in four out of five games, the Cubs will endeavor to defend first place against Pittsburgh in the series starting in Chicago today. The walloping Wrigleys drew half a game ahead of the Bucs by beating St. Louis again yesterday, 7 to 6, while Pittsburgh was idle.

When Hack Wilson rubs dirt on his paws and glares belligerently at the Pittsburgh pitcher as he steps to the plate today, "handle with care" will be written all over him, for the pudgy center fielder is on one of his old-time home run sprees. He has uncorked five circuit clouts in the last three days, his two homers yesterday being the blows that killed father Breadon's men.

WILSON ON SPREE

While Wilson was inscribing numbers 15 and 16 on his home run record, Hornsby smaked his tenth round-tripper of the campaign and Kiki Cuyler caused Earl Smith's neck to turn a deeper red than his hair by pilfering three bases on the fiery St. Louis catcher.

The Giants advanced to within almost one game of the third-place Cardinals by making it three straight over the Phillies, 11 to 6.

The rejuvenated Boston Braves also made it three straight from Brooklyn, 4 to 2, and displaced the Robins in sixth place.

Young Ed Walsh, of the White Sox, looked like his famous dad at his best when he held the Browns to four hits, winning his own game, 5 to 3, by batting in two runs.

Two pitchers who formerly starred in the American Association were beaten when Jimmy Zinn, of Cleveland, lost to Detroit, 8 to 4, and Ad Liska, of Washington, was beaten by the Red Sox, 6 to 4. Vic Sorrell, who hurled for Detroit, hung up his sixth consecutive victory and his ninth win of the year.

HOT!

And probably also bothered is the Babe as he seeks a shady spot on the bench his first day back on the job. He broke into part of Wednesday's battle with the Red Sox, but had no fielding chances and grounded out on his only appearance at bat. The Yankees were idle yesterday.

Seligson, Jacobs Lose In Delaware Play

WILMINGTON, Del., June 21.—(AP.)—Bradshaw Harrison, University of Oregon, created an upset in the Delaware state turf court lawn tennis championships yesterday by defeating Julius Seligson, Lehigh University, the intercollegiate singles champion, in the quarter-final round, 6-2, 4-6, 6-4.

Other semi-finalists are Tamio Abe, Japan; J. Gilbert Hall, South Orange, N. J., and Fritz Mercur, Bethlehem, Pa.

Abe repeated his performance of last year by defeating Berkley Bell, University of Texas, 3-6, 6-3, 6-4. Hall won a hard-fought match from Edward Jacobs, University of Pittsburgh, and Mercur eliminated Bruce Barnes, University of Texas.

LOCALS' HOPES ON GRIMES TODAY

By CHARLES J. DOYLE
Staff Correspondent

CHICAGO, June 21.—Our ambitious Pirates had two big ideas in view this morning as they looked forward to the opening clash of a four-game set with the Cubs. The Freebooters were extremely anxious to knock the Bears off their high roosting spot and by the same token they were just as eager to get onto that same perch.

In other words, dear fans, it is possible for the Pirates to go into first place in the big chase before nightfall, and if you want the Pirate opinion, they think it is probable, inasmuch as Burleigh Grimes is all primed for the slab assignment.

Manager McCarthy announced today that he would put the first-

Today's Lineup

PIRATES.	CHICAGO
Bartell, s	Beck, 3
L. Waner, m	English, s
P. Waner, r	Hornsby, 2
Traynor, 3	Wilson, m
Grantham, 2	Cuyler, r
Comorosky, lf	Stephenson, lf
Sheely, 1	Grimm, 1
Hargreaves, c	Gonzales, c
Grimes, p	Cvengros, p

place risk on the pick-and-shovel shoulders of one Mike Cvengros, the sturdy little Austrian coal miner, who did a worthy trick for the Buccos as a part of his baseball career. Marse Joe apparently thinks that Silent Mike has a good chance to stop southpaw hitters like the Waner boys and Grantham, and if he does he would have at least a fair chance of success. Well, on the other hand, there are a flock of righthand swingers who may make things right merry for Mike.

GRIMES AFTER FOURTH

Be that as it may, the Wisconsin Wildcat will be "out there" with his spitball and pitching smartness in an endeavor to wrest from the Cubs a fourth victory which will put his team at the top of the heap.

The lumberjack of the Pittsburgh staff has started four battles against the Cubs this season and on three occasions he has won deserved triumphs; in the other attempt, Burleigh took the Chicago boys for an eleven-inning buggy ride before his arm weakened, Steve Swetonic eventually winning this contest for the Pittsburghers.

Grimes will be received by Charlie Hargreaves, despite the fact that Hargreaves' middle finger of his throwing hand is swollen and discolored as a result of recent collisions with foul balls. Charlie, however, has been doing duty under the bat with the bad digit and nothing short of a run-in with a local gunman could keep him away from his post this afternoon.

As the first clash impends the Pirates are only one-half a game below the leaders. A victory in the opener would switch the positions of the two clubs, the Cardinals being out of the reckoning for the nonce, owing to their disastrous sojourn in this city.

Manager Bush has a whole galaxy of pitching stars ready for the four games here. Donie sent seven of his

(Continued on Page Thirty.)

A. M. A. MEET DRAWS CRACK PERFORMERS

By JESS CARVER.

An entry list easily as impressive as the one that adorned the card in 1928, Olympic year, will strut its stuff in the Pitt Stadium tomorrow on the occasion of the annual A. M. A. track and field championships. Only three of least year's luminaries will be missing. They are Gibby Welch, Tiny Linn and Bill Butler.

A number of 1928 victors, present champions, are favored to retain their laurels with triumphs tomorrow. Included on this list are R. F. (Pete) Bowen, Paul Cooper, Carter, Marshall Lewis and Everette Utterback.

BOWEN TO RUN

Bowen figures to keep his 100 and 440-yard championships; Cooper is the favorite in the high jump; Carter looms as an almost certain victor in the mile; Marshall Lewis appears to be a certain hurdle winner, and Utterback is easily the cream of the broad jumping field, even though A. E. Rose, former intercollegiate champion from the University of Pennsylvania and a member of the 1924 United States Olympic team is entered.

Gibby Welch, former Pitt all-America football star, and a triple champion last year, winner in the discus, shot and javelin; Tiny Linn, another Panther, hammer throw champion and Billie Butler, former Geneva sprinter, who failed to win a championship last year at the Oval, will not compete tomorrow, though Butler will be on hand as a spectator and coach of some of the Beaver Valley entrants. All three are out of competition for good.

P. A. A. FAVORITE

The team championship seems headed in the direction of the P. A. A. once again, though the Holy Cross A. C. and the Beaver Valley

(Continued on Page Thirty.)

LEADERS MUST KEEP EYES ON GIANTS

By Staff Correspondent.

CHICAGO, June 21.—Look out for those Giants! The men of McGraw are only one and one-half games behind the third-place Cardinals and they are highly favored by the schedule over the next month of the race. The standing of the Cubs show the Redbirds to have lost one more game than the number sustained by the Polo Grounders, and this is a further indication of the closeness of the Easterners.

The first-place Cubs today are only three and one-half games ahead of the Giants. The four-cornered

(Continued on Page Thirty.)

Fight Results

At Johnstown, Pa.—Jack DeMave defeated Murray Gitlitz, 10 rounds; Linn Jordan won by a technical knockout over Buck Fleming, 1 round; Mickey Dorias knocked out Jackie Griffiths, 4 rounds; Toots Gentile knocked out George Dilas, 2 rounds.

At Philadelphia—Battling Willard won by a technical knockout over Vincent Guidici, 4 rounds; George Giacchino defeated Fred Caldori, 8 rounds; Al Trainor defeated Eddie Dempsey, 8 rounds.

At Dover, O.—U. S. Carpentier defeated Frankie Rio, 10 rounds; Bud Morrison defeated Dick Jones, 6 rounds.

At Milwaukee—King Tut defeated Pinky Kaufman, 10 rounds.

At Dayton, O. — Cecil Payne knocked out Billy O'Brien, 3 rounds.

At New London, Conn.—Bobby Mays defeated Manuel Quintero, 10 rounds.

At Boston.—Jake Zeramby won over Sammy Fuller on a foul, 3 rounds.

At Raleigh, N. C.—Ad Warren knocked out Dan Leiber, 5 rounds.

HANDS BROKEN, WINS

MARY E. VALKOVIC HARRY HARRIS

Harris, Bellaire (O.) light-heavyweight boxer, recently fought the last four rounds of a bout at Bay City, Mich., with both hands broken and won the battle. As a result, he probably will be unable to appear in the ring again. Physicians fear the continual hammering on the injured bones have permanently disabled them. He is shown above in the Bellaire City Hospital with his nurse.

YALE FRESHMAN AND JAYVEE CREWS WIN

BLUE OARSMEN VICTORS OVER HARVARD

NEW LONDON, Conn., June 21.—(INS.)—Yale oarsmen, coached by Ed Leader and inclined to take the name literally, prepared to sweep Harvard right off the Thames in their annual regatta when it won both the freshman and junior varsity races impressively this morning. Since the Blue already is conceded a victory in the varsity event, to be rowed in the shadows of twilight late today, the dual triumph of the early hours seemed to forecast a blue day for Harvard and a red night for Yale.

The Yale freshmen defeated the Harvard freshmen by a quarter of a length in a breakneck race.

Yale pulled into a lead at the start of the race and at the half-mile mark had increased its advantage to almost a full length.

FINISH IS THRILLER

At the mile mark, the Harvard athletes pulled abreast of the Blue and threatened to take the lead, but Yale held fast and succeeded in holding a slight advantage until the shells reached the 1⅜-mile mark. At this point the crews pulled neck and neck. Yale again took the lead a few yards from the finish line and held onto it by an almost superhuman effort. The unofficial time was 10:50.

The Yale jayvee crew finished four full lengths ahead of its Cambridge rival, negotiating the two-mile upstream course in the official time of 11 minutes, 30 seconds.

ELIS SET PACE

The Eli jayvees, held even by Harvard during most of the first mile, spurted at the half-way mark to assume a lead of a little more than a length at the end of the first mile. Harvard made a desperate bid then, and cut down some of the Elis' advantage, but had nothing left to meet Yale's spurt in the last quarter mile.

The Yale stroke raised the beat and the Eli boat soon pulled away to a commanding lead, widening the advantage to a good four lengths at the finish line.

The first race started promptly at 10 a. m., as thousands of cheering spectators crowded observation trains and motor cars along the course.

The weather was ideal as the freshmen racers staged their event. Hundreds of yachts, rowboats and motorboats lined the entire length of the course. Between 5,000 and 10,000 spectators were estimated on hand for the first race.

Grays in Forbes Field Game Today

Having won 18 of their last 19 games, the Homestead Grays are primed for their four-game American Negro League series with the Hilldale club, of Philadelphia, which gets under way at Forbes Field at 6:30 this evening.

Hilldale will call upon Phil Cockrell and Darbie Cooper to halt the Grays in the Forbes Field games. The Grays and Hilldale will journey to Cleveland for a doubleheader on Sunday. Saturday evening the Grays will make their first appearance of the season at Dormont, meeting Falconer's Inter-County League club.

LONG TO COACH

CHARLEROI, Pa., June 21.—Clarence Long, California Normal, has been signed to coach football and basketball at North Belle Vernon Junior High.

YANK VICTOR

COLOGNE, Germany, June 21.—Capt. Bradford, U. S. A., on Buckaroo, won the hurdle contest feature of the third day of the International Horse Show here yesterday.

HURLERS BACK

CHICAGO, June 21.—(AP.)—Thomas and Weiland, White Sox pitchers, who have been out of the game for a month because of injuries, have recovered and will rejoin the team next week.

Columbia Crew Heaviest in Regatta

POUGHKEEPSIE, N. Y., June 21.—(AP).—Barring accidents, the coaches of all the crews along the Hudson now have decided upon their boatings for the Intercollegiate Regatta Monday. A survey of their selections show that Columbia will have the heaviest varsity crew, California the tallest, and Cornell the oldest. The figures for each crew follow:

	Age.	Ht.	Wt.
Cornell	21⅝	6:01⅛	179
Columbia	20⅜	6:01⅞	179⅜
Washington	21⅝	6:01½	178⅞
M. I. T.	20⅞	6:01½	178⅜
California	21	6:01 15-16	178¼
Navy	21⅛	6.00 15-16	176⅞
Wisconsin	20⅝	6:01¼	175⅝
Syracuse	20⅝	6:01⅜	174⅞
Penn	21¼	6:01⅝	171⅝

BRITONS ENTER U. S. TOURNEY

PHILADELPHIA, June 21.—(AP.)—Drawings have been announced for the 24th annual tournament for the Intercollegiate Lawn Tennis Championship of the United States at the Merion Cricket Club, Haverford, beginning Monday.

The tournament will take on an international charter by the presence of four players under the colors of Oxford and Cambridge of England. Each university will be represented by two players. They are P. Dericou (R.) and E. O. Mathers, representing Oxford, and E. R. Avory and R. R. T. Young, representing Cambridge.

Last year's champion, Julius Seligson, Lehigh university and Benjamin Gorchakoff, of Occidental College, the runner up, are again entered.

The seeded players are:

1, Julius Seligson, Lehigh; 2, John H. Doeg, Stanford; 3, Berkley Reel, Texas; 4, Gregory Mangin, Georgetown; 5, Harris Coggeshall, Grinnell; 6, Benjamin Gorchakoff, Occidental; 7, Bradshaw Harrison, Oregon, and 8, Emmett Pare, Georgetown.

Doeg, Coggershall and Pare drew byes in the first round.

Seligson will meet Francis Hardy of Southern California, in the first round, while Gorchakoff is matched against Cadet John T. Helms, of U. S. Military Academy.

Offer Big Purse, Cup For International

CHICAGO, June 21.—(AP.)—The American National Jockey Club has offered a $100,000 purse and a gold cup for a race between champion thoroughbreds of England, France and America at its racing plant here, Arlington Park, next summer.

John D. Hertz, whose Reigh Count finished second in the famous Ascot gold cup race in England yesterday, has carried the offer abroad and reported a favorable reception among English and French turf owners.

WEST PA. NET TOURNAMENT DRAW MADE

First round matches for the forty-first annual West Penn tennis championship tournament, scheduled to open tomorrow, have been announced by the tournament committee of the Pittsburgh Tennis Association. Matches will be played at three sites, on the courts of the University of Pittsburgh, Carnegie Tech and the Stanton Heights Golf Club.

Entries for competition in the men's and women's doubles, women's singles and mixed doubles will be received up until p. m. Monday, at any of the courts or through the office of J. P. Davis, Atlantic 7499. The draw for these events will be made Monday evening.

Competition in the men's singles will be for the David I. McCahill three-year trophy and the one-year Grogan cup. The women will play for the newly offered Honus Wagner cup.

The draw for the first round in the men's singles and the courts follow:

AT STANTON HEIGHTS

J. L. O'Loughlin vs. C. H. Cochran; V. P. Flinner vs. Malcolm Hay; A. D. McCabe vs. Edwin Clark; E. A. Linhart vs. A. J. Glaser; J. C. Ferguson vs. C. B. Hughes; W. R. Unger vs. W. D. Guthrie; S. B. Harbison vs. Charles Maits; A. Lazar vs. J. B. Hardie; Hartshorn vs. R. J. Moore; Simon Milton vs. F. W. Jarvis; F. B. Broida vs. Jack Castle; George Beecher vs. H. O. Johnson; M. S. King vs. E. A. Knoche.

AT U. OF PITTSBURGH

Frank S. McClintock vs. J. H. Miller; Charles Alcorn vs. Robert Caffee; Ed Seifert vs. Robert Green; E. D. Seitz vs. H. W. Bickle; E. T. Hammer vs. Harry Vickerman; Charles F. Gaut vs. Charles R. Taylor; A. A. Bialas vs. Irving Buck; Donald C. Snyder vs. M. W. Bovard; A. H. Reismeyer vs. J. C. Baird; Harry Sullivan vs. Chisholm Garland; A. G. Blakeley vs. W. R. Bernardi; C. A. Berghane vs. W. S. Ramsey; Donald C. Wolff vs. M. C. Rinehart.

AT CARNEGIE TECH

McCook Reed vs. Tom Barber; W. M. Servick vs. Robert M. Moore; George W. Johnson vs. R. W. Smertz; William A. McCabe vs. F. S. Smith; J. D. O'Connor vs. G. P. Buchanan; Harry Milton vs. Dick Cable; Walter Ahrensberg vs. J. D. Beatty; Alec Blumberger vs. Andrew Smeaton; John W. Chalfant vs. Charles A. Woods; Alan Jack vs. Gilbert E. Morecroft; J. Howard Moore vs. W. L. O'Loughlin; H. Fredericks vs. Carl Link; Walter G. Flood vs. L. C. Ritterbush; J. B. Thomas vs. E. Bruce Hill; W. R. Spindler vs. J. L. Fickinger; Stewart Snodgrass vs. Stan McCaskey; Paul G. Sullivan vs. John Hecker; Paul Barber vs. Edgewood Guthrie; R. E. Clemson vs. J. L. McLain; Frank Hoover vs. T. O. McQuiston; Paul Harry Wald; Byron Bauer vs. L. W. Hicks vs. W. R. Flint; Sam Keller vs. Lowell Wingerd; Ted Pomeli vs. Wels.

Long's Sport Comment

(Continued From Page Twenty-eight.)

factors in keeping the Yanks from gaining their usual lead in the pennant race this season.

ONLY about one-fourth of the pitchers in the American League are left-handers, yet southpaws have administered no less than 47 per cent of the New York club's defeats this year. The Yankees lost 21 games up to date, and of these 21 defeats, 10 were suffered at the hands of portsiders.

The southpaws who have defeated the Hugmen this year are Billy (Binger) Bayne, Pittsburgh district product, twice; Garland Braxton, twice, and Lloyd Brown, Walter Miller, Joe Shaute, Earl Whitehill, Rube Walberg and Bob Grove, once each.

THAT the suspension imposed upon Laverne Fator, probably the world's best jockey right now, by the stewards of the Aqueduct track for an unsatisfactory ride on H. Teller Archibald's horse Folking, will soon be lifted is the opinion of the majority of turfmen. While it is admitted that the race looked bad, it is held that this was largely due to the bad behavior of Folking.

The horse, which bolted out in the Kentucky Derby and also at Belmont, tried to run out rounding the turn at Aqueduct and to lug out in the homestretch. Four jockeys have testified that they saw Fator tugging lustily on the reins in an effort to keep his mount straight, and Henry King reports that the general opinion is that if he made any mistakes they were errors of judgment rather than criminal ones.

Al Brown

SOMETIMES the wise boys of the fight game are not as smart as they think they are. Sometimes they get stung when they think they are pulling sharp bargains or putting something over on other persons who are supposed to have less knowledge of the finer points of the business end of boxing. Take Eddie McMahon, now matchmaker for the Coney Island Stadium in New York, for instance. Eddie once held a half interest in Kid Chocolate and sold it for $1,000. Previously he had Al Brown, the Panama Negro, signed to a contract, which he also sold for $1,000. Just the other night Brown won recognition as the new bantamweight champion, and it is believed to be only a queston of time until Chocolate wins the featherweight title. The earning powers of the two Negro battlers as world champions will be tremendous. Yet McMahon sold both of them for a total of $2,000.

Favorite Defeated In Southern Amateur

NASHVILLE, Tenn., June 21.—(AP.)—A day of surprising upsets, in which a favorite and two big threats fell by the wayside, kept the gallery gasping in the second round of the Southern golf championship yesterday.

Most of the fireworks were exploded by A. J. Wheeler, slender, tow-headed Belle Meade entry, who turned in one of the biggest surprises of the current season in the South by eliminating Emmett Spicer, hero of two successive rounds of 69 and until his downfall yesterday an odd-on favorite to succeed Watts Gunn as the Dixie standard bearer.

Wheeler, playing one of the best rounds of his short career, marched through to a well-earned 3 and 2 decision and passage to the quarter-finals today.

BUCKEYES TO SWIM

Ohio State University will add swimming and water polo to its varsity sports as soon as the natatorium and physical education building is completed.

Legion Nines Set For Second Round

The second round of the American Legion Junior baseball tournament in Allegheny County will be played tomorrow afternoon with 14 teams in action.

Dravosburg and Waner Club, of Knoxville, clash at McKinley Park; Mack Club and "R" Club clash at Heidelberg; Heidelberg and Crafton Post No. 145 clash at Crafton; McKeesport Post No. 361 and Waner Club, of Swissvale, clash at Swissvale; Pitcairn and Mohawk Club clash at Pitcairn; Scout Club and McKeesport Post No. 666 clash at Swissvale, while the Phoenix Club and Kenneth Newman Post No. 200 clash at Olympia Park.

West Penn Kennel Club Show Tomorrow

More than 400 entries will compete in the annual bench show of the West Penn Kennel Club in Olympia Park, McKeesport, tomorrow.

Class judging will begin at 11 a. m. Three large judging rings will be in use, with 10 licensed judges officiating.

LOCALS BEATEN IN INTER-CITY DOUBLES

By PAUL G. SULLIVAN
Staff Correspondent.

CLEVELAND, June 21.—With perfect tennis weather prevalent after Wednesday's terrific rain, the annual United States inter-city doubles net tourney stepped off to an auspicious start on the Cleveland Tennis and Racquet Club courts here yesterday. Sixteen teams, representing as many different cities, were listed to start the competition, but three of these, Akron, Bowling Green and Erie, the last named being composed of Byron Baur and Joe Schmid of Pitt and Carnegie Tech, respectively, defaulted in one round.

The five contests run off progressed according to form. George and Ira Reindel, veteran Detroit champions, came from behind to eliminate Billy O'Loughlin and Paul Sullivan, Pittsburgh entrants, after a free-hitting four-set tussle, 4-6, 6-1, 6-0, 6-3.

WILDNESS FATAL

The P. A. A. pair opened strong, drove hard and took advantage of various enemy slipups to amass a 4-1 lead and take the initial set. Here wildness crept into the Steel City game and the smoothly-working Detroiters swept through the next two sessions in short order.

The powerful New York, Chicago and Buffalo outfits breezed through Alliance, Canton and Youngstown in consecutive sets.

In the Ohio state championships, being reeled off simultaneously with the inter-city event, George O'Connell, brilliant Chicago youth, spilled the dope by bumping off Gilbert Nunns, rangy Canadian Davis Cup star and No. 1 on the seeded list, 3-6, 6-2, 6-3.

O'Connell, a smart, accurate player, lately returned from a winter of Riviera competition, quickly discovered Nunns' Achilles' heel, which is to say his backhand, and hammered thereat in devastating fashion until the Canuck at length blew skyward.

MARTIN, REID WIN

Walter Martin, Nunns' partner from Toronto, had trouble disposing of Ed Blickle, former Ohio Wesleyan luminary, 6-1, 1-6, 6-2, Blickle's back-court steadiness bothering the giant internationalist not a little.

Leo Kurzrok, New York southpaw, disposed of Cliff Marsh, Buffalo, who has not competed much of late, 6-3, 6-4, and Kirk Reid, Cleveland veteran, accounted for Jack Castle, ex-Pittsburgher, now of Buffalo, 6-3, 6-2.

Today Martin will meet Kurzrok and O'Connell will tackle Reid in what promises to prove highly torrid semi-finals.

Pace Setters

LEADING HITTERS.

Player—Club.	G.	Ab.	R.	H.	Pct.
Foxx, Athletics	53	202	44	80	.393
O'Doul, Phillies	54	214	52	84	.393
Terry, Giants	56	234	41	92	.393
Lazzeri, Yankees	54	204	32	80	.392
Cochrane, Athletics	53	197	50	76	.386

LEADING RUN SCORERS.

Douthit, Cardinals	58
Gehringer, Tigers	58
Haas, Athletics	54
Bottomley, Cardinals	53
Ott, Giants	53

LEADING PITCHERS.

	W.	L.	Pct.
Rommel, Athletics	6	0	1.000
Grove, Athletics	10	1	.909
Grimes, Pirates	10	1	.909
Bush, Cubs	7	1	.875
Johnson, Cardinals	6	1	.857
Heimach, Yankees	6	1	.857

MID-ATLANTIC LEAGUE VOTES SPLIT CARD

UNIONTOWN, Pa., June 21.—(AP.)—The Middle Atlantic baseball league has decided to split its season, the final game of the first half to be played July 6, and the second half to start the following day.

The vote to split the season was taken at a league meeting here last night, in which all the clubs excepting Wheeling were represented. The Cumberland and Charleroi clubs opposed breaking the schedule in two.

Three Golfers Tied In Greensburg Play

GREENSBURG, Pa., June 21.—Three players were even with par to tie for first place honors in the match play against par, seven-eighth handicap, featured yesterday afternoon at the Greensburg Country Club. D. M. Smith, J. M. Jamison and Jack Barclay, Jr., were those deadlocked.

Five golfers tied for second place with seven finishing even for third. Those sharing second place honors were: D. L. Lewis, R. C. Kirkman, R. W. Smith, T. P. Jamison, Jr., and C. C. Walthour.

Third place honors went to C. B. Hollingsworth, R. M. Baughman, T. P. Jamison, J. F. Dietrich, W. F. Euwer, L. B. Smith and Alec Eicher.

Tomorrow's program will consist of a medal play with seven-eight handicap. In addition the regular Saturday sweepstakes will be featured.

SEE ADDITIONAL KAUFMANN NEWS ON PAGES 10 AND 11

"Plus-Six" Tropical Worsted Suits
Men Are Choosing Now

The best choice you can make for Summer wear . . . two and three-piece tropical worsteds, triple weaves and flannels. The three-piece, (coat, vest, trousers), are tropical worsted and triple weaves . . . extremely light in weight, yet tailored as smartly as can be. All sizes . . . for men and young men...

Always

21.50

The two-piece suits, (coat and trousers), show both tropical worsteds and flannels in an assortment that takes care of both light and dark color preferences. All sizes are in this group, of course. All are 21.50.

Men's Plus-Six Suits, 21.50
Extra Trousers Plus $6
Plus-Six Tuxedos, 21.50

Plus-Six Sports Suits, 21.50
Trousers or Knickers,
The Extra Pair are Plus $6

KAUFMANN'S
SMITHFIELD NEAR DIAMOND ST.
MEN'S ANNEX

Copyright, 1929, by Kaufmann's, Pittsburgh.

NEW LOW PRICES!
on
Genuine
GOODYEAR
Pathfinder Tires

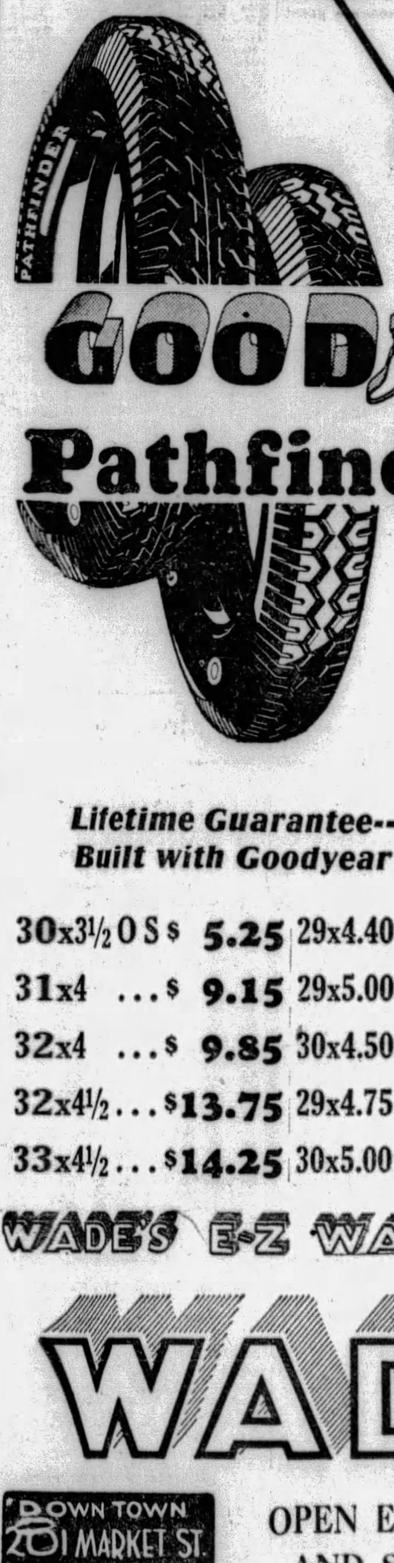

Only GOODYEAR'S tremendous resources and unequaled production could produce such a tire as this at such a low price.

Lifetime Guarantee---Mounted Free---
Built with Goodyear supertwist Cord

30x3½ O S $ 5.25	29x4.40 . . $5.95	30x5.25 . $10.15
31x4 . . . $ 9.15	29x5.00 . . $8.80	31x5.00 . $ 9.25
32x4 . . . $ 9.85	30x4.50 . . $6.90	31x5.25 . $10.45
32x4½ . . . $13.75	29x4.75 . . $8.35	32x6.00 . $13.85
33x4½ . . . $14.25	30x5.00 . . $8.95	33x6.00 . $14.05

WADE'S E-Z WAY MAKES BUYING EASY

WADE'S

DOWN TOWN 201 MARKET ST. COR BLVD. OF ALLIES

OPEN EVENINGS AND SUNDAY

NORTH SIDE 300 FEDERAL ST. COR. LACOCK

LOUGHRAN SEES PAULINO, 'PANS' BASQUE

TOMMY ADMITS HE IS BEST HEAVY

International News Service.

HOOSICK FALLS, N. Y., June 21.—Our hero, Senor Paulino, takes up college lecturing today by the way of rest, relaxation and relief from the daily grind of training that has become a burden on his Gallis temperament.

The Senor wil occupy the chair of Basque dialects at Williams College on the invitation of Danforth Gear, of Hoosick Falls, a trustee of that institution. Paulino, professor Arthus, Dr. Para, Izzy Kaplan and various and sundry other camp followers motored to Williamstown, Mass., a drive of 18 miles, this morning to uplift the cause of American education. There will be no boxing at the Ehmler farm this afternoon. Dr. Para went along to interpret for Paulino and Izzy Kaplan will record the event for posterity.

The good doctor denies vehemently that Paulino is giving a cheap imitation of Gene Tunney's adventures as a Shakespearean lecturer at Yale.

"In the first place," he says, "Paulino never heard of Tunney going to college. He was in Europe then. And Shakespeare is a stranger to him, too. Paulino, he do not imitate. We go because it is an honor to accept such an invitation."

BREAK IS WELCOME

This will be the second break in training this week and it is most welcome to the old Beezark of the Basque who is fretting under the labor of the longest siege of rehearsals he has ever endured and is complaining of the heat. These two grinding forces have polished the rock of the Pyrenees and worn him down to a mere 190 pounds, which is the lightest he has ever been for a fight on this side of the Atlantic.

Tommy Loughran appeared in Hoosick Falls yesterday in his role of expert observer and was so charmed with the place and the conveniences of the Paulino camp that he has about decided to come here next month himself to train for his bout with Jimmy Braddock, on July 18. Loughran had made arrangements to pitch his camp at Silver Lake, Pa.

LOUGHRAN GIVES VIEWS

Loughran has a low opinion of all the heavweights.

"The more I see of them the more I think I should be heavyweight champion in another year," he said. "That fellow in there would never hit me a good punch. Maybe I might not hurt him very much if he is as tough as they say he is, but I'd win every round. Schmeling, they tell me, is a fair boxer and a hard hitter. But he hasn't had a lot of experience. He may become discouraged if his best shots don't pop Paulino over or slow him down in a few rounds and then anything could happen."

Loughran is now determined not to waste any more time in the light heavyweight division after this summer. He declares he will surrender the light heavyweight title after Labor Day if he holds it during the summer. Besides the Braddock fight he will defend his championship once more during the open air season. Tommy says the weight is getting difficult, too.

Minor Leagues

GAMES TODAY.

AMERICAN ASSOCIATION.
Kansas City at Toledo.
Milwaukee at Columbus.
St. Paul at Indianapolis.
Minneapolis at Louisville.

INTERNATIONAL LEAGUE.
Montreal at Reading.
Toronto at Jersey City.
Rochester at Newark.
Buffalo at Baltimore.

SOUTHERN ASSOCIATION.
Memphis at Atlanta.
Little Rock at Birmingham.
Mobile at Nashville.
New Orleans at Chattanooga.

MIDDLE ATLANTIC LEAGUE.
Charleroi at Scottdale.
Clarksburg at Johnstown.
Wheeling at Cumberland.
Jeannette at Fairmont.

CENTRAL LEAGUE.
Canton at Erie.
Springfield at Akron.
Dayton at Ft. Wayne.

NEW YORK-PA. LEAGUE.
York at Williamsport.
Binghamton at Wilkes-Barre.
Hazleton at Scranton.
Elmira at Harrisburg.

STANDING OF THE CLUBS.

AMERICAN ASSOCIATION.

	W.	L.	Pct.		W.	L.	Pct.
Kan. City	40	18	.690	Louisville	27	30	.474
Mineapolis	37	22	.627	Milwaukee	22	36	.379
St. Paul	37	26	.587	Columbus	23	38	.377
Indinapolis	30	29	.508	Toledo	20	37	.351

INTERNATIONAL LEAGUE.

	W.	L.	Pct.		W.	L.	Pct.
Rochester	38	24	.613	Montreal	31	32	.492
Reading	33	25	.554	Newark	29	32	.475
Baltimore	34	28	.548	Buffalo	27	34	.443
Toronto	32	31	.508	Jersey City	21	37	.362

MID-ATLANTIC LEAGUE.

	W.	L.	Pct.		W.	L.	Pct.
Charleroi	26	14	.650	Wheeling	18	20	.474
Clarksburg	24	14	.632	Fairmont	17	23	.425
Cumberlnd	24	17	.585	Jeannette	16	24	.400
Scottdale	20	19	.513	Johnstown	14	28	.333

CENTRAL LEAGUE.

	W.	L.	Pct.		W.	L.	Pct.
Erie	30	21	.588	Ft. Wayne	23	25	.479
Akron	26	21	.553	Springfield	22	26	.458
Dayton	25	25	.500	Canton	24	22	.429

NEW YORK-PENN. LEAGUE.

	W.	L.	Pct.		W.	L.	Pct.
Binghmton	31	17	.646	Hazleton	21	25	.457
Williamspt	29	21	.580	Wilkes-Bre.	21	28	.429
Harrisburg	27	20	.574	Scranton	17	28	.378
Elmira	27	22	.551	York	20	30	.375

STANDING OF THE CLUBS.

SOUTHERN ASSOCIATION.

	W.	L.	Pct.		W.	L.	Pct.
Birmgham	39	22	.639	Atlanta	33	31	.516
Nashville	34	28	.548	Little Rock	30	31	.492
N. Orleans	34	30	.531	Mobile	28	37	.431
Memphis	33	31	.516	Chattanoga	23	37	.383

RESULTS YESTERDAY.

SOUTHERN ASSOCIATION.

Atlanta	4	Memphis	2
Mobile	6	Nashville	4
Chattanooga	10	New Orleans	4
Birmingham	11	Little Rock	3

INTERNATIONAL LEAGUE.

Newark	9	Rochester	6
*Newark	6	Rochester	5
Toronto	11	Jersey City	4
Baltimore	7	Buffalo	5
†Montreal	1	Reading	0

*Seven innings by agreement. †Six innings, rain.

PACIFIC COAST LEAGUE.

Sacramento	7	Portland	5
Los Angeles	12	Hollywood	2
San Francisco	6	Missions	4
Oakland	5	Seattle	2

AMERICAN ASSOCIATION.

Louisville	4	Minneapolis	3
Louisville	4	Minneapolis	3
Columbus	2	Milwaukee	1
Kansas City	6	Toledo	3
Indianapolis	4	St. Paul	0

EASTERN LEAGUE.

New Haven	8	Pittsfield	6
New Haven	16	Pittsfield	7
Bridgeport	5	Albany	0
Providence	11	Springfield	3
Hartford	9	Allentown	2

CENTRAL LEAGUE.

Ft. Wayne	16	Dayton	15
Erie	8	Canton	4
Springfield	4	Akron	0

MID-ATLANTIC LEAGUE.

Cumberland	3	Wheeling	1
Clarksburg	5	Johnstown	4
Fairmont	8	Charleroi	5
Jeannette	4	Scottdale	2

NEW YORK-PENN. LEAGUE.

Harrisburg	6	Elmira	1
York	14	Williamsport	12

Other games rain.

DeMAVE WINS

JOHNSTOWN, Pa., June 21.—(AP.)—Jack DeMave, 191, Jersey City, N. J., defeated Murray Gitlitz, 177, New York, in 10 rounds here last night.

Woodchopper Paulino Hopes to Put the Ax in Max

★ SUN-TELEGRAPH ★ SPORTS ★

THIRTY FRIDAY, JUNE 21, 1929

GERMANS LEAD

PRAGUE, June 21.—(AP.)—Germany defeated Czechoslovakia, 2 to 1, in the opening Davis Cup zone doubles play yesterday.

Setup Proves Tough; Spider In Hospital

PARIS, June 21.—(AP.)—What looked like a soft spot for Spider Pladner turned out to be a very hard one and as a result the little French fighter is in the hospital today instead of preparing for a trip to the rings of the United States.

Pladner entered the ring last night against Gene Huat, an almost unknown French bantamweight, with little preparation but with plenty of confidence that the skill and punch that carried him to victories over such fighters as Izzy Schwartz and Frankie Genaro would carry him through against Huat. He came out with the worst beating of his career, being knocked down 18 times before the referee stepped in to halt the slaughter. Pladner mahaged to keep the affair on fairly even terms until the fifteenth round when most of the damage was done.

After the fight he was taken to the Hospital Laribiosiere where the doctors said he would be as good as ever after a few repairs, but his proposed American tour seemed a very dim possibility. Pladner, who won most of his important victories as a flyweight, but joined the bantam ranks recently, was scheduled to start for the United States next month.

GIANTS CLOSING ON LEADERS

(Continued From Page Twenty-eight.)

fight is a fine vindication for the many close students of the sport who picked these same four contenders to be in the flag fight. It looks like a dandy race.

SWITCH AIDS RAJAH

Joe McCarthy's move in switching Rogers Hornsby to the third place notch in the Chicago batting order may have been just what the doctor ordered for the Rajah. Hornsby's homer against the Cardinals yesterday was just about as long as the prodigious three-sacker he hung on the sheet steel curtain of the right-center exits gates of the Oakland Orchard. His latest swat, however, was a bit to the left of center.

On his succeeding trip to the barrier, Hornsby just missed hitting one into the left-center bleachers, his drive escaping Hafey's one hand for a double, and in his next joust, the kingpin swatter hit a long liner to left center that started out like a four-sacker. Douthit nailed it.

Ki Cuyler's general play, especially his base-running and throwing, have Cub followers worked up to a high pitch. Cuyler made things miserable for Earl Smith yesterday by swiping second three times in succession. Hazen is leading both leagues in the larceny trick with 21 to his credit.

Donie Bush's pitchers should show improvement as the season waxes warm; that is, some of those who have been unable to reach their stride should be in better form in the remaining months. Kremer's recent performances have been exceedingly bright, while Ervin Brame has been pitching beautiful ball for more than a month, his only defeat being sustained in a battle in which he yielded but six hits.

PETTY ENIGMA

Petty continues to be an enigma; yet the veteran southpaw is not discouraged. Jess thinks that he will be able to produce the goods, and he is bearing down each day with this feeling in view.

Larry French's prestige has skidded considerably, and it is quite likely that this 21-year-old boy was lauded too strongly in the papers. As long as things are breaking well for him he is in clover, but he seems to be at a loss to know how to get out of deep water. In other words, he needs more experience.

JONES SCORES GREAT 69

MAMARONECK, N. Y., June 21.—(AP.)—So far in the preparations for the national open golf championship, which will be held over the Winged Foot course here next week, Robert Tyre Jones, the young Atlanta lawyer, who was almost talked out of the picture earlier in the season because he had so little time for practice, has gained a monopoly on the fine performances.

He had a 69 yesterday. On Wednesday he did 39-31—70.

Yesterday his game was somewhat more coosistent. There were no sixes on his card, as there had been the day before, and only two holes showed above par. On the tenth he took four strokes and the fifteenth a five. To make up for these two lapses he had three birdies and an eagle on the first nine and another birdie on the second. He reached the turn in 32, four strokes under par, and came bacek in 37, one above par figures.

Bobby's partners yesterday were Joe Kirkwood, Gene Sarazen and Johnny Farrell. Farrell had an approximate medal score of 75; Sarazen, 76, and Kirkwood, 77.

Soviet Russia Plans First Golf Course

MOSCOW, June 21.—(INS.)—The golf bug has at last bitten Soviet Russia.

Plans for the first course in the whole country are being made here by several athletic clubs with the assistance of a number of foreign residents.

The course will be of nine holes on an acreage large enough to allow for extension to 18 holes. Not long ago, a Soviet official decried golf and tennis, stating that white flannels and plus-fours were emblem of decadent aristocracy.

KLINE, BABCOCK LAUD JUNIOR TOURNEY

By VERN SWARTSFAGER.

Mayor Charles H. Kline and County Commissioner E. V. Babcock have endorsed the Pittsburgh Sun-Telegraph's second annual Western Pennsylvania junior amateur tournament, which is to be played at the Schenley Park municipal links on Thursday, July 11.

Mayor Kline's statement follows:

"The inauguration of the Hearst junior golf tournament for Western Pennsylvania is one of the most popular innovations in local sporting circles. I cannot imagine a more inspiring sight than that which took place last year between more than 600 boys from 10 years of age up to 18 at the popular Schenley golf course.

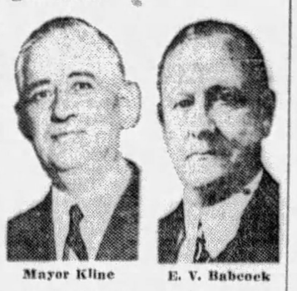

Mayor Kline

E. V. Babcock

"The Pittsburgh Sun-Telegraph in promoting this enterprise is doing a real service to the community and particularly to the younger generation, and the affair should have our wholehearted support.

"The city has officially recognized the event by placing the Schenley Park golf course at the disposal of these aspiring young golfers, and I hope to be able to accept your invitation to be present on the morning of July 11, and extend my personal greetings to the boys."

That will be great news for the entrants—wouldn't it be a fine thing to shake hands with the Mayor of your city?

And County Commissioner Babcock was none-the-less hearty in his indorsement of the tournament. He said:

"The annual junior Hearst golf tournament, to be held in Schenley Park, July 11, should meet with the support not only of all sport-loving people of the community, but of everyone who is interested in the health and happiness of the younger generation.

"I recall last year's event with great pleasure, and I am very much gratified to know that this is to be an annual affair.

"Golf is rapidly forging to the front as the great American pastime, and if Pittsburgh and Allegheny County is to resume its pre-eminent position in the ranks of the ancient and honorable game, it must look to these boys for its future champions."

Isn't that really encouraging? You bet it is.

The tournament, you know, is open to all amateur golfers 18 years of age and under who are not attending classes above high school grades. This includes caddies 15 years of age and under who are working at this time, but they must qualify for the test in preliminary rounds at their club.

Eligible caddies who live at clubs too far distant to warrant a qualifying round may make application to the Golf Tournament Editor, and he will consider their entry to play without first qualifying.

Caddie-Master Philip Murray, at the Longue Vue Club, has arranged for a qualifying round among his caddies for Monday morning of next week. Walter Johnstone, of the Butler Country Club, will have his caddies qualifying at the same time. Caddies at the Westmoreland, Pup's Foot, Stanton Heights and South Hills country clubs are expected to qualify in the near future.

There is no entry fee for the tournament, but all entrants must provide their own clubs and balls. There is no limit on residence, either. Junior amateur golfers, with or without club affiliation, who are within the requirements of the tournament should get their entry in now — don't delay another day! There is an entry blank herewith. Fill it in and have it signed without delay.

A few additional entries follow:

NICK GIGLIOTTI, 14, 124 Beatty street, Wilkinsburg. Grade S-A, Junior High. He caddies at the Pup's Foot Golf Club.

WALTER DUDA, 17, Box 111, Boston, Pa. Grade 11, High School. He isn't a caddie, and plays at the Youghiogheny Country Club.

CYRIL MEINERT, 14, 11 Geneva street, Etna. Grade 8, All Saints School. He's a caddie at the Wildwood Country Club.

NELSON C. RIDDLE, 13, 8212 Lawrence street, Swissvale. Grade S-A, Newmeyer school. He's a caddie at the Pup's Foot Golf Club.

JOHN PALOCKICK, 14, Sixth street, Verona, Pa. Grade 9, St. Joseph's School. He caddies at Valley Heights Country Club.

JACK TRAFFORD, 15, 820 Fourth street, Oakmont. Grade 10-A, Oakmont High School. Jack caddies at the Oakmont Country Club.

JOSEPH EVAN, Box 155, Universal, Pa. Grade 8, Universal School. He caddies and played in the qualifying round at the Alcoma Country Club.

JOSEPH KRAMM, 12, 4826 Kincaid street, Pittsburgh. Grade 7-A, St. Joseph's School. He's a caddie at the Stanton Heights Golf Club.

Schneider Enters Bridgeville Race

Louie Schneider, the Indianapolis Speedway star, who will make his second appearance since coming out of a serious wreck at Milwaukee last year, is the latest entrant in the 100-mile A. A. A. all-champion automobile race to be held at the Bridgeville Board Speedway on the afternoon of July 4.

Schneider drove his first race since his smashup at Detroit two weeks ago and had reconditioned his car for the Independence Day century grind over the local boards.

During the 1928 Indianapolis 500-mile classic the Hoosier pilot came to the pits, had his relief driver take his car and in the next few minutes jumped into Lou Moore's car as relief driver when Moore came to the pits and needed relief but found every driver out but Schneider.

Tad's Favorite Outdoor Sports

PIRATES, CUBS CLASH TODAY

(Continued From Page Twenty-eight.)

sharpshooters over from Cincinnati and the off-day was thoroughly enjoyed by these athletes. Grimes, moreover, has had a bit more rest than he generally gets and he should be stronger than he has been in his last two starts.

Burleigh, himself, infers that in the last two games he has not felt as strong as he likes to feel for the big ordeal. Outside of a little bullpen work in Cincnnati, the veteran has been relaxing since Sunday and he says he feels fine.

CUBS FULL OF FIGHT

The Cubs, while they are full of fight and impressive, are not covered with championship qualities. Grimes has shown the way to stop them and if he is up to his form tomorrow, the home boys may find that they will have no pitcher who can keep the Pirates from denting the home plate a few times.

The four battles scheduled here are likely to be attended by large crowds, particularly the games carded for tomorrow and Sunday. The Cardinals and Cubs played to about 85,000 fans in the five games that were crowded into four days.

The Pirates stopped off in South Bend yesterday for an exhibition game with a semi-professional team of that place. The game was arranged in honor of Donnie Bush, manager of the Buccos, who played for the Benders in the days when the city owned a franchise in the old Central League. The Pirates won the game, 5 to 1. Larry French outpitched the veteran Stanley Coveleskie, former American League star. The score:

Pittsbgh	Ab.	H.	P.	A.	So. Bend	Ab.	H.	P.	A.
Bartell,s..	5	1	1	2	Napier,lf...	4	1	4	0
LWaner,m.	3	1	0	0	Allen,3....	5	0	1	2
Hemsley,lf	2	0	0	0	Fink,r....	4	2	1	0
PWaner,r.	3	0	1	1	Thomas,1..	4	0	12	0
Brickell,r.	3	0	1	1	Butch,m...	4	2	1	0
Adams,3..	5	0	2	1	Benny,2...	3	1	4	3
Grantham,2.	2	0	3	4	White,s....	4	1	1	4
Ricnda,2-1	2	1	3	4	Ratler,c...	4	1	3	0
Comy,lf-m.	4	1	3	0	Coveleski,p	2	2	0	0
Sheely,1...	2	2	5	0	Sullivan,p.	0	0	0	2
Clarke,2...	3	1	1	2					
Linton,c...	4	3	7	1					
French,p..	4	1	1	0					
Totals..	40	12	27	11	Totals...	34	10	27	11

Pittsburgh	2	2	0	0	0	1	0	0	0	—5
South Bend	0	0	0	0	0	0	0	0	1	—1

Runs—L. Waner, P. Waner, Comorosky, Sheely, Clarke, White. Errors—Clark, Thomas, Benny. Earned runs—Pittsburgh 5, South Bend 1. Three-base hit—Comorosky. Home run—P. Waner. Stolen bases—Allen, Adams. Double plays—Grantham to Sheely; Bartell to Grantham to Sheely; Brickell to Bartell; White to Benny to Thomas; Bartell to Clarke to Ricnda. First base on balls—Off French 3 (Benny, Napier, Sullivan). Runs batted in—By P. Waner 2, Sheely, French, Bartell, Sullivan. Hits—Off Coveleski 8 hits and 4 runs in 5 innings; off Sullivan 4 hits and 1 run in 4 innings. First base on errors—South Bend 1, Pittsburgh 2. Sacrifice fly—Sullivan. Left on bases—Pittsburgh 8, South Bend 10. Struck out—By French 6 (Napier, White 2, Thomas, Butch, Allen); by Coveleski 1 (Bartell); by Sullivan 2 (Clarke, French). Losing pitcher—Coveleski. Umpires—Daly and Stahr. Time—1:40.

Rows Over Lake With Anchor Dragging

GREENVILLE, Pa., June 20.—Hughie Tate, famous old time baseball player and who only a few years ago made a good comeback by playing first base for Youngstown in the O. & P. League, appreciates a joke but he has entered objections to the one pulled on him by Howard Alexander, a friend.

The two men were fishing at Conneaut Lake and found that the fish weren't responding on one side of the water, so they decided to move to the other. Tate took the oars and the journey was started. He found the going mighty tough but didn't complain to Alexander.

When the far bank was reached Hugh's hands were bleeding from the constant pulling on the oars. He moped his brow and said:

"Now let's drop the anchor and get busy."

Alexander looked at him with surprise and yelled:

"The anchor is down. It was so heavy I couldn't get it all the way up so I let it drag."

Pittsburgh Sun-Telegraph
SECOND ANNUAL
West Penn Junior Golf Championship
FOR THE
WILLIAM RANDOLPH HEARST TROPHY
OPEN TO ALL AMATEUR GOLFERS IN THE TRI-STATE DISTRICT 18 YEARS OF AGE AND UNDER WHO ARE NOT ATTENDING AN INSTITUTION OF LEARNING ABOVE HIGH SCHOOL GRADES. PLAY WILL BE AT 18 HOLES MEDAL AT THE SCHENLEY PARK COURSE, THURSDAY, JULY 11.

ENTRY BLANK
Please enter me in the Sun-Telegraph Hearst Junior Golf Tournament.
Name..... Age.....
Address.....
City..... State.....
School..... Grade.....
I (am not—am) a caddie, at the.....Club
I hereby certify that the boy who has entered his name herewith for your tournament is strictly an amateur as defined by the United States Golf Association and that all information supplied on his blank is correct.
Signed.....
(Parent or Guardian.)
CUT OUT THIS ENTRY BLANK, FILL IT IN AND MAIL AT ONCE TO *GOLF TOURNAMENT EDITOR, PITTSBURGH SUN-TELEGRAPH*, PITTSBURGH, PA.

STARS ENTER A. M. A. MEET

(Continued From Page Twenty-eight.)

Traction Company A. C. will furnish the Winged Head squad sufficient opposition to make the afternoon an enjoyable one for the spectators, both of 'em, who will sit and roast in the stands. They always do.

The century sprint tomorrow is expected to be the feature of the meet, with Bowen, Snellenback, Duke flash; Carter and Parham, Schenley High flyers; Milligan, Peabody and Persyini, of Westminster College, competing.

WASH-JEFF STAFF COMPLETE

Washington and Jefferson has completed its football coaching staff with the signing of Wilbur (Fat) Henry, famous All-America tackle, as an assistant to Bill Amos and Roy Ride, who are sharing the burden of head coach.

Henry made football history during his days at Wash-Jeff and was considered one of the greatest tackles of all time. A ponderous-appearing gent, Fats was plenty fast, deceptively so, and was called upon on more than one occasion for backfield duty. He is the only four-letter man in W. & J.'s history, having won his insignia in football, basketball, track and baseball.

The acquisition of Henry is another step in the development of a graduate coaching system at W. & J., and rounds out an all-President staff of mentors, Ride and Amos being recent stars at the Washington school.

SANDLOT SCORES

INTER-COUNTY LEAGUE.
Homewood .....19—Dormont 0

C. & I. LEAGUE.
Relcke-McJunkin. 9—Gimbels 3

CITY LEAGUE.
Book-Shoe .....18—Reineskers 2

PHILA. CO. LEAGUE.
Byllesby .....17—Equitable Gas..... 5

CRAFTON CHURCH LEAGUE.
Presbyterians ....16—St. Philips 3

TRI-BORO LEAGUE.
Rankin ..... 3—Homestead Aces... 2

INDEPENDENT.
Beltzhoover .....12—Reliance 9
Beltzhoover ..... 4—Wagner Stars 0
Verona ..... 8—N. Bessemer 0
Lincoln Civics... 4—Doelfels 3
St. Clair Frogs.. 4—S. S. Traders..... 0
J. L. Thomas.... 7—Troy Hill 4
Stowe Indies .... 7—Irwins 0

CUMBERLAND WINS

CUMBERLAND, Md., June 21.—Conti's hitting enabled the Colts to defeat Wheeling here yesterday, 3 to 1. The Colt third sacker hit a triple and a home run. Roberts kept Wheeling's six hits well scattered.

BOUQUETS
From My Customers!

My greatest satisfaction in this TENTH Anniversary Sale is in hearing my customers wish me continued success.

That I am here today bigger and better than 10 years ago is because of square dealing—treating customers right.

SUITS-TO-ORDER
$25
$29.50 and $35

My Anniversary prices save you about half what other high-grade tailors ask!

HARRY MASON
Now at 828 Liberty Avenue Only
Open Saturday Night

Offer Former Star O. S. U. Frosh Job

COLUMBUS, June 21.—(AP.)—Ernie Godfrey, former Ohio State University athlete, and at present athletic director at Wittenberg College, in Springfield, O., has been offered the position of freshman football coach at Ohio State, the athletic department of the university announced last night.

Godfrey, speaking by long-distance telephone from Springfield, announced he probably would make a decision on the offer today

DORMONT LOSES 19-0 GAME TO HOMEWOOD

By TOM BIRKS

Bimmy Steel yielded just four safe hits last evening as Homewood served Dormont a 19 to 0 walloping in an Inter-County League fray. The triumph put Homewood within one game of the first half championship.

Homewood slammed the ball hard, collecting no less than 27 safe hits from the combined offerings of Wilson and Mitchell. Five runs were scored in the first and seventh innings and six in the fourth.

In the City League, Book Shoe also hit the ball hard, beating the Reineckers 18 to 2 in a walkaway game.

GIMBELS LOSE

Relck-McJunkin practically clinched the first half pennant in the Commercial and Industrial League, beating Gimbels 9 to 3. Baumgartner hit a home run for the Milkmen with two men on the bases.

The Equitable Gas team, of the Philadelphia Company League, proved to be easy pickings for the Byllesby outfit, losing 17 to 5. In the Crafton Church League, Presbyterians defeated St. Philips in another slugfest, 16 to 3. Rankin nosed out the Homestead Aces, 3 to 2, in a Tri-Boro League encounter.

BELTZHOOVER WINS, TIES

Beltzhoover played out of league competition yesterday afternoon and evening, winning and drawing. In the afternoon Reliance Life was beaten, 12 to 9, in a wild game, and in the evening the Wagner All-Stars were tied, 4 to 4.

The J. L. Thomas nine won over the Troy Hill Millers, 7 to 4. Stowe Indies defeated the Irwins, 7 to 0, and Verona beat North Bessemer, 8 to 0.

KING TUT WINS

MILWAUKEE, June 21.—(AP.)—Sinking Pinkey Kaufman, Hartford (Conn.) lightweight, to the canvas for a nine count in the first round and taking virtually every other round, King Tut, Milwaukee, easily won a newspapermen's decision over the Easterner in their 10-round go at the ball park here last night.

SULLYS INC.

6-Volt Electric Horn
Fits Any Car
88c

Outing Jugs

Very Special at
79c

Luggage Carriers
Heavily constructed, collapsible type. Fits any running board.
59c

BEGINNERS' GOLF SETS
Consisting of Driver, Mid-iron, Mashie and Putter—and 3-stave bag. Complete
5.45

BULBS
6-Volt
Tail Light.... 7c
Headlight Bulb 11c

ODD LOT SALE
SEAT COVERS 2.98 SET

General and "Fits Well"
Covers all the upholstering of the car. Comes in many beautiful patterns—and made to fit exactly. These are the lowest prices quoted on these high-grade covers.

Bathing Suits
"Jantzen," "Hygiene" and "Knitwear." 2 and 1-piece suits—as low as
1.98

Genuine AC Tubes
201A 38c
226 227 171-A
58c

PATCH OUTFIT 9c
With Cement and Buffer.

Fresh Stock 'B' Batteries
45 Volts, Meter Tested and Guaranteed
99c

FEDERAL TIRES

Top Quality Tires offered at these tremendously Low Prices. Why take chances on inferior and unknown makes when you can buy Genuine First-Grade Standard Make Federals at the same price you would have to pay for inferior makes. We Guarantee the quality—all firsts, in original factory wrappers, bearing name and serial numbers, carrying life-time guarantee!

29x4.40 First Quality Federal Traffik 5.35 TUBE 99c
30x3½ First Quality Federal Traffik 4.55 TUBE 89c

FEDERAL TRAFFIK	TIRE	TUBE	FEDERAL DEFENDER	TIRE	TUBE
29x4.40	5.35	.99	29x4.40	6.35	1.29
29x4.75	6.85	1.45	29x4.75	7.45	1.59
30x5.00	6.95	1.55	30x4.75	7.95	1.69
31x5.00	7.25	1.60	30x5.00	8.25	1.79
30x5.25	8.15	1.75	31x5.00	8.45	1.89
31x5.25	8.35	1.80	30x5.25	9.15	1.99
			31x5.25	9.45	2.09
			32x6.00	11.95	2.49
			33x6.00	12.15	2.79

NO MAIL OR PHONE ORDERS FILLED.
We Reserve the Right to Limit Quantities to Each Customer.
Remember There Are 2 Stores
420 Wood St. | 5900 Penn Ave.

ODDS ON MAXIE OUT OF LINE WITH DOPE

By HARRY KECK,
Sports Editor.

Less than a week hence — next Thursday night, to be exact—Max Schmeling, of Germany, and Paulino Uzcudun, of Spain, meet in a 15-round bout under the auspices of the Milk Fund Committee, of which Mrs. William Randolph Hearst is chairman, in the Yankee Stadium, New York, and the winner of this contest will stand out as the man to box Jack Sharkey in the fall and perhaps even Jack Dempsey if the latter goes through with his hints that he may come back for another crack at the big money.

The wise men of the fight game are finding it difficult to arrive at some definite betting odds on the battle and there is a wide divergence of opinion among the boxing experts and laymen with regard to its likely outcome.

The first odds posted had Schmeling, touted as the "German Dempsey," the favorite at 6 to 5, and, for want of something better to work on, these have come to be regarded as more or less official and also controversial.

ODDS OUT OF WHACK

Just why Schmeling should be regarded as the favorite over an opponent of Paulino's experience against tough foes is something of a mystery. Maxie greatest claim to fame is his nine-round knockout victory over Johnny Risko some months ago, in a bout in which Risko showed signs of having slipped, while Paulino has mingled with such "big shots" as Harry Wills, George Godfrey, Otto Von Porat, K. O. Christner, Tom Heeney, Risko, Jack Delaney and the leading lights of Europe.

Paulino is not much of a puncher, but he is a hard man to fight because of his boring-in and covering-up tactics, and he has not yet been knocked out, despite the class of the company in which he has been traveling. Schmeling undoubtedly packs a harder punch than his Basque foe, but it is a question if he isn't being rushed along too rapidly in being sent against the rugged Paulino. If anything, at this stage of the proceedings it would seem that Paulino's greater record of achievement should entitle him to the betting edge over the German.

If there is a knockout in the bout, Schmeling is the more apt to score it; but, if it goes the limit, Paulino's experience and aggressiveness are bound to be difficult factors for Maxie to overcome.

BOWL CARD BALANCED

The card of two eight-round preliminaries, a six-rounder and a four-rounder that backs up the Buck McTiernan-Andy Di Vodi bout in the Meyers Bowl, North Braddock, next Monday night makes the show one of the best-balanced affairs since the bowl got under way. Harry Williams and George Pavlick, light-heavyweights, are in the semi-final, and Slambang Harry Taylor and Battling Gizzy in the other eight-rounder; Georgie Bretsch and Carl Montebano in the six-round number, and Paul Balint and Joey Angelo in the four-round opener.

Dan Billick, Duquesne feather-weight, has been signed for a 10-round return bout with Herb Hart at Allentown, Pa., where Hart recently won a decision over him in a thrilling battle. They will clash next Tuesday night.

SEIFERT BOXES FUENTE

Sandy Seifert, local heavyweight, boxes Tony Fuente in the main bout at Erie tonight. Ray Collins meets Matty Oldach and Tony Canzoni boxes Leo Mozdy in six-round preliminaries. Gus Edwards and Tubby Wolfe battle at Clarksburg, W. Va., and Clyde Chastain meets Young Corbett at San Francisco.

The New Castle fans are steamed up over their main bout next Monday night in the Jolly Bowl between Paris Cangey, home-towner, and Maxie Strub, of Erie. Cangey rallied after four knockdowns early in the bout to drop Frankie Ferro, of Philadelphia, twice and stop him in the eighth round in the same ring last Monday night.

Jackie Murray, local Negro welterweight, has been matched for a 10-round windup with Larry Madge, of Cleveland, in the open-air at Sebring, O., one week from tonight.

Willie Davies and Frisco Grande have been rematched for a 10-rounder at the race track at New Brighton next Thursday night. The Junction Park club is staging the show and has moved its headquarters outdoors from the dancing pavilion, where its first offering was put on.

High Noon Wins In Circuit Feature

LEXINGTON, Ky., June 21. — (AP.)—High Noon, owned by O. C. Belt, of Columbus, O., won the Board of Commerce trot, $3,000 feature race on the Grand Circuit program here, yesterday.

The time was the fastest of the meeting for the heats. High Noon was clocked the final quarter of the first and second heats in 0:29½ and worked the last quarter of the third heat in 0:30½.

Valentine scored his third stake victory of the meeting behind High Noon.

The 9-year-old stallion Counterpart celebrated his return to the races after a four-year absence by winning the first heat in 2:04.

The summary:

First race, 2:13 pace, 3 heats, $1,000—

Counterpart, ro. h., John A. (Parshall)	1	1	1
Riley, br. g. (Palin)	2	2	5
Bernice Logan, b. m. (Fleming)	7	7	2
Lord Scott, b. g. (Sturgeon)	4	3	3
Prince Don, b. g. (Stokes)	3	4	4

Time—2:03¼, 2:03, 2:04½. June Abbe, Lucile June, Strathall, Hillbilly also started.

Second race, Board of Commerce, 2:12 trot, $3,000, 3 heats—

High Noon, b. h., Guy Axworthy (Valentine)	1	1	1
Fine Girl, b. m. (Stokes)	5	2	2
Peter McRea, b. g. (Ray)	2	5	4
Lullawat, b. m. (Egan)	4	3	3
Ruth M. Chenault, b. m. (White)	3	4	5

Time—2:05½, 2:04lb, 2:00½. Worthy Forbes also started.

Third race, the Spencer, 3-year-old trot, 2 in 3, $2,000—

Contender, b. g., McGregor the Great (Palin)	1	1	
Lee Wynolots Star, b. c. (Stokes)	2	2	
Laurel Wreath, br. g. (White)	3	3	
Fay Worthy, gr. f. (M. Childs)	4	4	

Time—2:06½, 2:05¾.

Fourth race, classified race, 3 heats, $700—

Darkey Grattan, blk. g., by Grattan Royal (Fleming)	1	1	1
Johnny Direct, b. g. (Morrison)	2	2	2
Jay C. W., b. g. (Wolverton)	3	3	4
Don C., b. h. (Philburn)	4	4	3

Time—2:06¼, 2:07½, 2:09. Hillyrood, Abigail, Hornet, Direct also started.

CHAMP FENCER DIES

BUDAPEST, June 21.—(AP.)—Col. Edouard Testyanscks, world champion sword fencer and winner of an Olympic prize at his chosen sport, died today at a sanatorium here after a motorcycle accident early in the week. He was 38 years old.

VESTA NO. 6 WINS

CHARLEROI, Pa., June 21.—Vesta No. 6 defeated Monessen, 2 to 0, and Star Junction humbled Donlevy, 10 to 6, in Monongahela Valley League games played yesterday.

GOLF AS CHAMPIONS PLAY IT

What rules as to length and weight should a player follow in choosing his clubs?

Answered By
JOHNNY FARRELL,

Winner of Eastern, Metropolitan Wheeling, Massachusetts, Philadelphia, Chicago and Pennsylvania Open championships, 1927; La Gorce Open, 1928; Tied for Bahamas Open, 1928; National Open, 1928.

The selection of clubs is a very important matter, covering such points as weight, balance and length.

A tall player with long arms should select fairly short clubs. For a player 6 feet tall or over, the driver and brassie should be about 42½ inches long, and the irons comparatively shorter.

The reason for a tall player using short clubs is due to the fact that his long arms afford sufficient leverage, and longer clubs interfere with his control of the swing.

For a short player, longer clubs are the general rule. Bobby Cruickshank is about 5 feet 7 inches tall and uses 45-inch clubs. This is longer than I would advise for the average player; 43 or 44 inches would be about right for driver and brassie, with the irons again comparatively shorter.

(Copyright, 1929, Associated Editors, Inc.)

FAIRIES BEAT GOVERNORS

FAIRMONT, W. Va., June 21.—The Charleroi Governors, Mid-Atlantic League leaders, dropped their second game in a row, and lost the series to Fairmont here yesterday, 8 to 5. Fairmont put on a three-run rally in the seventh inning to sew up the game.

GENERALS WIN

JOHNSTOWN, Pa., June 21.—The Clarksburg Generals defeated Johnstown here yesterday, 5 to 4. Johnstown had a chance to win in the ninth when the bases were filled, but Proctor checked the rally.

SCOTS DEFEATED

JEANNETTE, PA., June 21.—Jeannette defeated Scottdale here yesterday, 4 to 2, Ferber limiting the Scots to six scattered hits.

American Entry Wins Ascot Feature

ASCOT, England., June 21.—(AP.)—Mrs. Corlette Glorney's 3-year-old Posterity won the Hardwicke Stakes at Ascot today.

Posterity is by Son-In-Law, from Hemlock. Mrs. Glorney is an American.

C. Gordon's Haste Away was second and M. Field's Quarter Session was third. Eight ran.

Posterity thundered down the stretch a neck to the good while there were 1½ lengths between Haste Away and Quarter Session.

The betting on the American-owned winner was 5 to 1, while on Haste Away it was 9 to 2, and on Quarter Session, 4 to 1.

The race was valued at $10,000 with extras and the distance was 1½ miles.

Today was the last day of the famous Royal Ascot week racing schedule.

Haskell to Play Night Football

LAWRENCE, Kan., June 21.—(AP.)—Night football, played under brilliant floodlights, will be inaugurated here next fall by Haskell Indian Institute, Frank W. McDonald, director of athletics, announced today.

Definite plans for one night game, with Baker University Kansas Conference champion, have been made. Half of the grid contests of the Indians may be shifted to night dates, Mr. McDonald said.

TODAY'S SCRATCHES

Dufferin Park.

First race—None.
Second race—Sunrock, Rosita.
Third race—Crystal Vapor.
Fourth race—Seapen, Puff Ball.
Fifth race—None.
Sixth race—Prince Carol.
Seventh race—Rare Vintage, Golden Lux.
Weather clear; track fast.

Fairmount.

First race—Tom Ormont, Anna Marion, Pink Blossom, Avarice.
Second race—Witchmount, Lily Sue, Braybant, Trumpet, Will Bank, Little Asbestos.
Third race—War Grail, Al Stabler, Magic Light, Jenny Dean, Chicola.
Fourth race—Annex, Texas Longhorn, Pattie Louise.
Fifth race—None.
Sixth race—Rummaid, Starfish.
Seventh race—Edith Gray, Dunbeath, Cannon Club, Foreland, Ponimoi.
Weather clear; track fast.

Washington Park.

First race—None.
Second race—Coaster, Mekachee.
Third race—Jim McMahon.
Fourth race—Timor, Tombereau, Sir Argo, Hogans Dance, Chattle Anne, Tariff, Others—None.
Weather clear; track fast.

Blue Bonnets.

First race—None.
Second race—Mad Sketch, Chicsal, Bright Orb.
Third race—None.
Fourth race—None.
Fifth race—None.
Sixth race—Lawless, Pledge, Vic, Highbinder.
Seventh race—Bonny Castle, Elder Blossom, Princess Nona, Somerset, Paranymph, Courses, All Range.
Weather clear; track fast.

Latonia.

First race—The Bat, Jimmalee, McCulloch, Turnover, Jeff O'Neil, Guide.
Second race—Banner Bright, Vieux Carre, Monnie, Zirson, Rolling Sea.
Third race—None.
Fourth race—Southland Prince, Mutual Friend.
Fifth race—None.
Sixth race—None.
Seventh race—Juel Jean.
Weather clear; track fast.

O'BRIEN STOPPED

DAYTON, June 21.—(AP.)—Cecil Payne, of Louisville, Ky., knocked out Billy O'Brien, of Chicago, in the third round of their scheduled 10-round match here last night. Payne weighed 126.

Foxx Regains Lead When O'Doul Slips

Associated Press.

Jimmy Foxx and Frank O'Doul again exchanged places in the Big Six batting race yesterday as O'Doul went hitless against the Giants, Foxx slipped into the lead without lifting a bat.

O'Doul dropped from .400 to .393. Rogers Hornsby, the only other member of the sluggers' circle to get into action, combed St. Louis pitching for two safe hits in four times at bat and gained three points, climbing to .335.

The standing:

	G.	AB.	R.	H.	Pct.
Foxx, Athletics	58	202	44	80	.396
O'Doul, Phillies	54	214	42	84	.393
Hornsby, Cubs	57	212	53	71	.335
P. Waner, Pgh.	56	217	47	71	.327
Gehrig, Yankees	54	193	51	63	.326
Ruth, Yankees	38	135	34	43	.318

LOCAL HORSES AT TOLEDO

TOLEDO, O., June 21.—With a record-breaking the sixth annual Toledo horse show opened most auspiciously here today and will continue through tomorrow. All the leading horses of Pittsburgh, Detroit, Cleveland and Cincinnati are represented.

Thomas Clark, Maj. Palmer Wright, Maj. J. K. Brown and E. A. Trowbridge are the judges.

The famous Chartes Fisher stables of Detroit are here with 12 horses from their Dixiana farms.

Ross Long, who is rated probably the finest gaited horse trainer in the country, is in charge.

Other important exhibitors include the Hillwood stables, E. P. Hammond, of Bloomfield Hills; Daniel Dodge, of Rochester, Michigan; the Highland farm stables, owned by W. P. Zinn, of Columbus, O.; Mrs. Carleton Highbee, of Birmingham, Mich.; W. E. Moss, of Detroit; Thistle farm stables; Mr. and Mrs. Osborne, of Cleveland; Leonard Smith, Staylor; Jack Fuller, of Cincinnati, and Myron Wick, of Cleveland.

The new event this year will be the hunt team. Competing against teams sent by Pittsburgh Hunt Club will be three local teams, one composed of chestnuts, one of grays and one with lady riders.

Mrs. Sevison Wins In Central Pa. Play

YORK, Pa., June 21.—(AP.)—Mrs. J. P. Sevison, of Pottstown, winner of the qualifying round yesterday, scored an impressive 8 and 7 victory over Miss Dorothy Mitchell, of Harrisburg, here yesterday afternoon in a first-round match of the championship flight of the eighth annual Central Pennsylvania women's golf tournament.

In the other first-round matches Mrs. J. H. Bahr, of Pottstown, defeated Mrs. Frank Keefer, of Harrisburg, 2 up; Mrs. Charles H. Bear, Jr., of York, won over Mrs. John Barbey, of Reading, 2 and 1, and Mrs. Frederick G. Dempwolf, of York, scored a 4 and 3 triumph over Mrs. G. Howard Bright, of Reading.

The semi-finals will bring together Mrs. Bahr and Mrs. Sevison in one match and Mrs. Bear and Mrs. Dempwolf in another.

Favorites Victors In College Tourney

NEW YORK, June 21.—(AP.)—The "dope" again proved correct in the Eastern intercollegiate tennis championships yesterday with the two favorites reaching the final round.

Gregory Mangin, of Georgetown, continued his triumphs in the upper half of the draw by beating a straight-set semi-final match from Donald Strachan, of Princeton, by scores of 6-4, 6-4, 6-1. In the lower half, the brilliant Western invader, Harris Coggeshall, of Grinnell, scored an even more sweeping triumph over Frank Bowden, of Columbia. The scores were 6-0, 6-3, 6-1.

Coggeshall and his partner, Donald Jones, put in a busy day, winning two doubles matches in addition to Coggeshall's single triumph to join the field in the fourth round of the doubles.

Canzoneri Signed For Mandell Bout

NEW YORK, June 21.—(AP.)—Tony Canzoneri, former feather-weight champion, signed articles yesterday for a shot at Sammy Mandell's lightweight crown in the Chicago Stadium, August 2. The match is for 10 rounds at the class limit of 135 pounds.

The match was closed here by Nate Lewis, matchmaker for Chicago's big indoor arena. Lewis signed Mandell for the bout before coming east.

The fight will be staged indoors to avoid possible postponements due to inclement weather. Canzoneri agreed to start training in a Chicago suburb July 15.

Smith Now Partner Of Walter Hagen

DETROIT, June 21.—(AP.)—Horton Smith, 21-year-old holder of the French Open golf championship, has joined his playing partner, Walter Hagen, as a business associate here. The young professional golf star is a resident of Joplin, Mo., but in the future will reside in Detroit as a result of his new business connections.

WILMERDING OPEN

The Wilmerding nine, leader in the West Penn League, is looking for a couple of games over the week end. The Airbrakers want a game Saturday afternoon at home, and Sunday abroad. Managers wishing to book the club should call Manager McConnell at Valley 533-J.

Homer Leaders In Major Leagues

YESTERDAY'S HOMERS.

Wilson, Cubs	2
Hornsby, Cubs	1
High, Cardinals	1
Leach, Giants	1
Hurst, Phillies	1
Alexander, Tigers	1
Averill, Indians	1

THE LEADERS.
NATIONAL LEAGUE.

Hafey, Cardinals	18
Klein, Phillies	18
Ott, Giants	17
Wilson, Cubs	16
Jackson, Giants	13
O'Doul, Phillies	13
M. Hurst, Phillies	13
Bottomley, Cardinals	13

AMERICAN LEAGUE.

Gehrig, Yankees	19
Simmons, Athletics	14
Foxx, Athletics	11
Ruth, Yankees	10
Averill, Indians	8
Alexander, Tigers	8

LEAGUE TOTALS.

National	322
American	222
Grand total	544

RAIL FREIGHT SERVICE IS IMPROVED

Increased Efficiency in Handling Goods Great Achievement, Says Expert

KEARNEY, Neb., June 21.—"It is well known to farmers and business men that the improvement in railway freight service within recent years has been one of our greatest industrial achievements since the war, but it is not so well understood that there has been effected at the same time a reduction of railway operating expenses which constitutes a hardly less remarkable and important achievement," said Samuel O. Dunn, editor of the Railway Age, today in an address at the meeting here of the Central Western Shippers' Advisory Board.

"The improvement in service and the reduction of operating expenses have been due principally to the same two causes—first, co-operation of the shippers with the railways through the shippers' advisory boards, and, secondly, the investment of billions of dollars of new capital in improvements which have both enlarged the capacity of the railways and reduced the amount of labor, fuel and materials used in rendering a given amount of transportation service.

"There have been no 'car shortages' now for six years, and the railways at present are handling the largest volume of freight in history, while promptly furnishing shippers everywhere all the cars they need, and with the prospect that they will be able to continue to do so throughout the year. No such prolonged record of uniformly good and adequate service ever was made before. Hardly less remarkable is the fact that, although the average wage of railway employes has been constantly increasing for six years, the total operating expenses of the railways have been less thus far this year than in any year since 1922, excepting in 1928. There has been some increase in operating expense this year over last, but it has been due to the increase in the freight business that has had to be handled.

ECONOMIES EFFECTED

"We can best get an adequate idea of the magnitude of what has been accomplished in increasing the economy of railway operation by comparing the results of the entire year 1928 with those of 1923, five years before. Total operating expenses last year were $473,000,000 less than in 1923, but this figure, as large as it is, indicates very inadequately the magnitude of the economies effected. Operating expenses last year, exclusive of the wages paid to labor, were $300,000,000 less than in 1923. The average wage per hour paid was 4½ cents more than in 1923. That may seem a small amount, but our railroads are a huge industry, and if no economies had been effected to offset this increase in the average wag it would have resulted in a very large increase in operating expenses. What actually did occur was that the railways between 1923 and 1928 reduced the number of their employes by more than 200,000, and reduced by 13 per cent the number of hours of labor for which they paid, and, on the basis of last year's average wage, this reduction in the amount of labor used resulted in the payroll charged to operating expenses being about $390,000,000 less than it would have been if there had been as much labor used as in 1923. When we consider together the saving of $300,000,000 made in other operating expenses, and the saving of about $390,000,000 resulting from the reduction in the amount of labor employed, we find that the total saving effected through economies in operation amounted to almost $700,000,000.

BENEFITS GENERAL

"How were the results of these gigantic economies shared between the railways, their employes and the public? As one necessary means to the achievement of economies the railways during these five years increased the investment in their properties about $4,000,000,000. They increased their net operating income about $200,000,000, or by an amount sufficient to pay a return of about 5 per cent upon the increased investment. All the rest of the saving was consumed by advances in average wages, increases in taxes, losses of passenger business and reduction of rates.

"The large economies that have been effected illustrate as well as does the improvement in freight service the advantage to all concerned gained by the shippers and railways co-operating, and of the railways being given every reasonable opportunity to improve their facilities. Everything the shippers can do to help the railways expedite the movement of cars and load them more heavily tends both to improve service and to effect savings in the cost of operation. Likewise, it is equally desirable from the standpoint of the shippers and of the railways that the railways shall be able to earn enough to make all needed improvements in their facilities. Improvements are constantly needed to effect economies in operation, and, as operating expenses consume three-fourths of total earnings, the surest protection against high rates is the greatest practicable economy in operation."

Gasoline and Naphtha

Kerosene	16c
Gasoline, motor	17c
Gasoline, 68-70 degrees	20c
Ethyl gasoline	20c

NEW YORK BOND MARKET

NEW YORK, June 21.—(AP.)—Transactions in the most active bonds on the New York Stock Exchange today were as follows, 000 omitted in sales column (United States bonds in dollars and thirty-seconds of dollars):

U. S. GOVERNMENT BONDS.

Sales.		High.	Low.	Last.
7	Liberty 3½s '32-47	96.6	96.2	96.6
51	Do 1st 4¼s	99.09	99.31	99.31
107	Do 4th 4¼s	99.14	99.7	99.8
29	Treas 4¼s '47-52	107.4	107.3	107.4
66	Do 4s '44-54	103.31	103.23	103.23
25	Do 3½s '46-56	100.24	100.24	100.24
1	Do 3½s 1946-43	96.12	96.12	96.12

CORPORATION BONDS.

Sales.		High.	Low.	Last.
	Atr Straus 5½s '43	107¼	107	107¼
15	Allegheny Cp 5s '44	98⅝	98⅛	98⅝
22	Alleg Cp 5s '49	98¼	97⅝	97⅞
4	Allis Chal 5s '37	98½	98½	98½
1	Am Agr Chm 7½s	105	105	105
4	Am Chain sf db 6s	94½	94½	94½
2	Am Cotton Oil 5s	98¾	98¾	98¾
53	Am Inter 5½s '49	103¼	102⅝	103
42	Am I G 5½s	102⅞	101⅞	102⅛
5	Am Nat Gas6½s'42	77	77	77
5	Am Smelting 5s	99⅝	99⅛	99⅛
3	Am Sug Ref 6s	102½	102½	102½
19	Am T & T 5½s	105⅝	105⅛	105⅜
2	Do col 5s '46	101⅞	101⅞	101⅞
27	Do sf 5s '60	102⅞	102⅝	102⅞
2	Am WW&E 6s	103½	103½	103½
3	Do 5s	96⅝	96⅝	96⅝
3	Am Writ Pap 6s '47	83	82	82
3	Anac Cop 7s '38	175	175	175
52	Do 6s '53	104⅞	104⅝	104⅞
7	Arm & Co Del 5½s	88½	88	88
1	Asso Oil rct 6s	101	101⅛	101⅛
137	AT&SF cvt 4½s'48	119⅛	118⅞	119⅛
9	Do gen 4s	91¾	91⅝	91⅞
9	Do cvt 4s '60	88	88	88
1239	Do cvt 4¼s '39	103⅝	102⅞	103⅝
1	Atl G&WI 5s	72	72	72
2	Atl Refg deb 5s	100¼	100¼	100¼
9	B & O ffg 6s '95	108	107½	107½
1	Do rfg 5s	101	101	101
6	Do 5s D 2000	100⅞	100¼	100⅞
17	Do cvt 4½s	97⅛	97	97
11	Do gold 4s	91	90⅞	90⅛
1	Do 5s PLEAWV	90⅝	90⅝	90⅝
5	Do 5s S W Div	101	101	101
3	B T Pa 1strf 5sB	103¼	102½	102½
2	Do 1st 5s C '60	104⅝	104¼	104⅜
32	Beth Stl con 6s A	104	103½	103⅝
1	Do rfg 5s	101	101	101
10	Bos & Me 5s '67	93⅝	93¼	93⅜
2	B B Hotel 7s '34	97	97	97
5	Bkln Ed gen 5s A	102¾	102⅜	102¾
31	Bkln M 7 5s	110¼	110	110¼
6	Bkln U Gas 6s	114⅛	114⅛	114⅛
5	Bush Term con 5s	93⅞	93⅞	93⅞
4	By-Prod C 5½s '45	100	100	100
3	Cal Pet 5½s	100	100	100
2	Camaguey Sug 7s	77½	77½	77½
1	Can Nat Ry 4½s '30	99½	99½	99½
10	Do 4½s '1957	92½	92⅜	92½
8	Can Nor 7s	115	115	115
5	Do 4½s	95½	95½	95½
2	Can Pac 4½s	98	98	98
13	Do deb 4s	82⅝	82⅜	82⅜
1	Caro C & Ohio 6s	114¼	114¼	114¼
5	Cent of Ga 5s C'59	98⅝	98⅝	98⅝
1	Cent New Eng 4s	78⅝	78⅝	78⅝
6	Cent Pav 1st gtd4s	89½	89½	89½
1	Central Steel 8s	123½	123½	123½
8	Ches Corp 5s '47	99	99	99
8	Ch & O cvt 4½s'30	99	99	99
10	Do ref 4½s A'93	93	92½	93
3	Chi & E Ill 5s '51	79¼	78¼	79¼
4	Chi I&L gen 6s '66	105	105	105
12	CMSP&Pac 5s '75	91¼	90⅝	90⅝
42	Do adj 5s 2000	72	71⅜	71¾
3	Chi & N W 7s	100⅜	100⅜	100⅜
10	Do 4½s 2037 stp	92⅜	92⅜	92⅜
29	Chicago Rys 5s	83	83	83
37	C R I & P rfg 4s	93½	93½	93½
2	Chi Un Sta 5s B	103⅜	103½	103⅜
45	Do 4½s A	97	97	97
3	Ch & W Ind 5½s	102	101½	102
7	Chile Cop 5s '47	95	94⅝	95
4	Cinn G & El 4s '66	86	86	86
5	CCC&St. rfg 4s D	101½	101½	101½
1	Cleve Un Ter 5½s	106	106	106
2	Do 5s	102⅜	102⅜	102⅜
10	Colon Oil 6s '35	97½	97½	97½
3	Com Inv Tr 6s	91⅜	91⅜	91⅜
137	Do 5½s '49	94	93¾	94
1	Con R&L 4½s sta	92¼	92¼	92¼
16	C G N Y 5½s '45	105	104⅝	104⅝
11	Cr Cork & Sl 4s '47	96⅞	96⅞	96⅞
1	Cuba C Sug db 8s	61	61	61
2	Cuba R R rf 7½sA	99½	99⅛	99⅜
5	Do 5s	85⅝	85⅝	85⅝
3	Cub-Am Sug 8s	100½	100	100
1	Cub Dom Sug 7½s	65	65	65
3	Del & Hud rfg 4s	90½	90	90
18	D & E G 4½s	90½	90	90
13	Do con 4s	89	88⅝	88⅝
17	Do West gen 5s	92½	92	92⅛
32	Do West rfg 5s	88⅝	88	88⅛
6	Det Ed 1st&ri 6s B	106¼	106¼	106¼
4	Do 5s '55	100⅜	100⅜	100⅜
13	Dodge Bro db 6s '40	100⅞	100⅞	100⅞
15	Duque Lt 4½s A'67	97⅜	97⅜	97⅜
3	East Cuba Sug 7½s	79	79	79
34	Erie r&imp 5s '67	93¾	94	94
4	Do 1st cn pr ln 4s	82½	82½	82½
2	Florida E Cst 5s 74	70	70	70
1	Gen Asphalt 6s '39	105¼	105¼	105¼
5	Gen Cable 5½s '47	98⅛	98	98⅛
2	Gen Elec 3½s	94¾	94¾	94¾
20	G M Accept 6s '37	101	100⅜	100⅜
1	Gen Petrol 5s '40	100⅜	100⅜	100⅜
1	Goodrich B F 6½s	106⅞	106⅞	106⅞
11	Gdyr T&R 5s '57	92¼	92	92
1	Gr Tk Ry Can 7s	111½	111¼	111½
11	Gt North Ry 7s A	109½	109	109½
12	Do gen 4½s '76D	94¼	94	94
1	Hudsn Coal 5sA '62	76¼	76¼	76¼
29	Hud & Man rf 5sA	90	90	90
10	Do 1st inc 5s	75⅝	75⅝	75⅝
9	Hum O & R 5½s	100⅜	100⅛	100⅜
1	Do 5s '37	100¼	100¼	100¼
1	Ill Bell Tel 5s	102¼	102¼	102¼
28	Indi St 4½s rfg '78	90½	90	90½
2	Inspir Cop 6½s	101¼	101¼	101¼
2	Int R Transit 7s	92⅜	92¼	92⅜
6	Do rfg 6s	66⅜	66⅜	66⅜
17	Do rfg 5s '48	66⅝	66⅝	66⅝
10	Int Cement 5s '48	103½	103	103½
1	Int Gt Nor 1st 6s	103	103	103
41	Int Match 5s '47	96	96	96
1	Int Paper rfg 6s A	89½	89½	89½
4	Do cvt 5s A	88⅛	88	88⅛
276	Int T&T cvt 4½s'39	133¼	130½	133¼
5	Do deb 4½s '52	92	91⅞	92
1	K C P & L 5s	101½	101½	101½
2	K C South rfg 5s	98	98	98
1	K C Term 1st 4s	85¼	85¼	85¼
2	Kansas G & El 6s	104¼	104¼	104¼
1	Keith B P 6s A	90	90	90
53	Lantaro Nit 6s wi	99⅛	99	99
6	L Gas S L 5½s	102⅝	102⅝	102⅝
3	Do 1st 5s	99	98½	99
1	Leh Val 5s 2003	104	104	104
5	Liggett & M 5s	101¼	100	100
2	Loews 6s ex-war	96⅝	96⅛	96⅛
3	Lorillard 5½s '37	85½	85½	85½
1	Do 5s	79½	79½	79½
1	L & N 7s	101	101	101
1	Do 1st rfg 4½s	96	96	96
1	Manat Sug 7½s '42	91	91	91
28	Mo Pac 5½s	109⅛	108⅝	109
5	Manhat Ry con 5s	56⅝	56⅝	56⅜
2	Midvale Stl cvt 5s	97½	97½	97½
1	MER&L 1st 5s 61 B	98⅛	98⅛	98⅛
8	M & S L 1st rfg 4s	23	22⅝	23
3	MSP&SS Marie 6½s	99	99	99
20	Mo Pacific 5s '77 F	96⅛	96⅛	96⅛
2	Do 5s '78 G	96⅛	96⅛	96⅛
9	Do gen 4s	71⅛	71⅛	71⅛
3	Mont Pw rfc5sA '43	101	100¾	100¾
3	Do 5s D '62	98¼	98¼	98⅛
5	Montreal Tr col5s'41	96	95⅝	95⅝
2	Morris&Co 1st 4½s	83½	83½	83½
22	Nat Dairy 5½s '48	96	96	95⅞
1	NtRMex 4½s57assd	10½	10½	10½
1	New Eng T&T 5s	103¼	103¼	103¼
1	NOPuSv 5s ctf '52 A	91	91	91
2	N O Tex&P 5s B	93	93	93
2	Do 4½s D	90	90	90
3	NYC & HR deb 6s	104½	104⅛	104¼
8	Do rf & imp 5s	103⅜	103	103
24	Do rf & imp 4½s	87	87	87
2	Do con 4s	86⅝	86	86⅝
11	Do rfg 3½s	77½	77	77
11	N Y Chic 3 StL 6s	100½	100½	100½
1	NYC&StL 5½s A	104⅞	104⅞	104⅞
5	N Y Con Rys 4½s	94⅝	94⅝	94⅝
3	N Y Dock Co 5s '38	81	81	81
1	Do 4s	80¾	80¾	80¾
2	N Y Ed rfg 6½s	111⅝	111⅝	111⅝
25	Do 5s '44	102	101⅞	102
1	NYGE&HP col 5s	104⅛	104⅛	104⅛
54	NYNHH col trs'40	104¼	104	104
7	Do deb 3½s '54	71¼	70⅛	70⅛
4	NYO&W 1st rfg 4s	65½	65	65
18	N Y Ry Inc 6s '65	11	11	11
7	Do pr ln 6s A	75⅛	75	75
1	N

EVENING SUN-TELEGRAPH MARKETS

Stocks Buoyant

Local Fuels Strong

STOCK TRADING EXPANDS ON ADVANCE

U. S. Steel and Anaconda in Brisk Demand—Few High Price Industrials Buoyant

NEW YORK, June 21.—(AP.)—A brisk demand for U. S. Steel common and Anaconda Copper, coupled with the buoyancy of a few high-priced industrials, featured the resumption of the upward price movement in today's stock market. Trading showed a marked expansion in breadth and volume, which was construed as an indication of increasing public participation.

Call money renewed at 7 per cent, but the supply at that figure was small, and there was a possibility that the rate might work higher. There was no change in time money and commercial papers. Despite the recent easing of time money rates, Federal Reserve officials insisted there was no change in its credit policy, calling attention to the reduction in holdings of bills and government securities.

PROSPERITY SEEN

Merger of the Fleischmann, Royal Baking Powder and E. W. Gillette Companies, the third consolidation effected by the J. P. Morgan & Co. interests within the last week, was widely interpreted as an indication that leading baking interests saw signs of increasing prosperity. Wall Street also derived encouragement from the substantial increase in tobacco sales in May, and in the high volume of freight car loadings.

The rise in Steel common was influenced by expectations of an unusually favorable half yearly report. Several of the independents rallied in sympathy, Youngstown Sheet and Tube crossing 141 to a new high record while Inland Steel moved up 2 points.

Anaconda led the copper group, changing hands in large volume at advancing prices. It crossed 115 by early afternoon which compares with a low of 99 on the recent break. Greene Cananea ran up more than 6 points.

Allied Chemical and Allis Chalmers each soared 19 points to new high records at 311 and 247, respectively. Underwood Elliott Fisher extended its gain to 8½ points by touching 143. Commercial Solvents, Commercial Investment Trust and Brooklyn Union Gas sold 6¾ to nearly 10 points higher. Air Reduction and Columbian Carbon attained new high prices for the year.

RAILS CLIMB

Buying of the rails was rather selective in character, although Norfolk and Western climbed nearly 6 points to a new top at 212¾, and Atchison rallied more than 2 points.

There were a few soft spots. American Woolen common and preferred and American Stores sank to new low levels for the year. Commonwealth Power, American Water Works, Public Service of New Jersey and North American dropped 2 to 4¼ points on profit taking.

CHICAGO BOARD

CHICAGO, June 21.—Fresh early upturns in wheat values today followed brisk buying, coupled with announcement of reduced estimates of world wheat production this season. Meanwhile unfavorable crop reports from domestic winter wheat territory Southwest continued, as did drought complaints from spring wheat sections Northwest. Opening at ¼c to 1¼c higher, wheat afterward scored additional gains; corn, oats and provisions tended upward also, with corn starting at ⅛c to ⅝c advance and subsequently rising further.

Emphasizing the market effect of presistent unfavorable crop advices, both from the southwest and northwest today was word that the world wheat yield for the 1929-1930 season promised to be 5 per cent smaller than for 1928-1929. From this the inference was drawn that the 1928-1929 carryover of wheat would be probably more than offset, and that prices would average higher. In this connection, it was noted the Liverpool wheat market today closed 2 pence to 2½ pence up, an advance more than reflecting price gains on this side of the Atlantic.

New slashing of wheat crop estimates from Oklahoma and Kansas today acted also as a further stimulus to wheat buyers. One Chicago expert put the Oklahoma yield as low as 27,000,000 to 30,000,000 bushels against 55,000,000 forecast a month ago and 60,000,000 bushels produced last year. Detailed reports today from Canada showed the moisture supply greatly below a 10-year average for the last two months.

The following quotations on the Chicago Board of Trade are reported by A. E. Masten & Co.:

	Open.	High.	Low.	Close.	Yesterday.
WHEAT—					
July....	1 12¼	1 13⅜	1 11⅝	1 11⅞	1 12
Sept....	1 17	1 18⅛	1 16½	1 16⅝	1 16⅝
Dec.....	1 22	1 23	1 21⅛	1 21¾	1 21¼
CORN—					
July....	93¼	93⅝	92½	92¼	92½
Sept....	93⅝	93⅝	92⅝	92⅝	93⅛
Dec.....	89⅝	89⅝	88½	88⅝	89⅝
OATS—					
July....	44¾	44⅝	44½	44½	44⅛
Sept....	44	44⅛	43⅝	44	43⅝
Dec.....	46¼	46⅝	46⅛	46⅜	46⅝
RYE—					
Sept....	90⅝	91⅛	89⅝	89⅝	89⅝
LARD—					
Sept....	12 15	12 20	12 12	12 20	12 10

Gas Consumption Shows Big Gains

NEW YORK, June 21.—(AP.)—Gasoline consumption in 38 states for April totaled 646,866,000 gallons, compared with 545,076,000 in April, 1928, an increase of 18.7 per cent. Daily average consumption for last April was 21,562,000 gallons against 19,550,000 in March, an increase of 10.3 per cent for April.

NEW YORK CLOSE WITH NET CHANGES

FRIDAY, JUNE 21, 1929.

Div.	STOCKS	Open	High	Low	Close	Chge.
	—A—					
	Abitibi P & P	42	42	41	41	−1⅛
6	Do pref...	84½	84½	84½	84½	......
6	Abraham & S	112	112	112	112	+2
6	Adams Exp..	560	588	560	588	+37
	Advance Ru.	39	39	38½	38½	−½
	Do pref...	60	60	60	60	−1
	Ahumada Ld.	2	2⅛	2	2⅛	+⅛
3	Air Reductn.	148	152⅜	148	151⅞	+8½
2.50	Airway Elec.	41½	41½	41½	41½	0
	Ajax Rubber	5¼	5¾	5¼	5¾	......
	Alaska Jun..	5⅝	5⅞	5⅝	5⅝	−⅛
	Alb P W Pap	18	18	18	18	−½
	Alleghany C	33½	34⅞	33½	34⅞	+1⅛
5.50	Do pfd ww	100⅞	101	100⅝	100⅝	−⅜
6	All Ch & Dye	295	311	295	306	+14
7	Do pref...	122	122	122	122	0
7	Allis-Chal ..	227½	247	227½	246	+18
3	Amerada Cor	25	25½	25	25½	+½
	Am Ag Chem	13¾	13¾	13¾	13¾	+¼
	Do pref...	46½	46½	46	46	+1
3R	Am Bnk Note	133⅞	133⅞	131	131	−2⅞
	Am Bosch M	60⅛	62⅝	59	59	−1
2.40	Am Br S Fdy*	55⅝	55⅝	55½	55½	−½
	Am Br Bov.	30½	30½	28¾	28¾	−1⅞
4B	Amer Can...	144	146	143⅜	146	+2⅛
7	Do pref...	139¾	139⅞	139¾	139⅞	......
6	Am Car & F	98½	98½	98½	98½	−½
7	Do pref...	117½	117½	117½	117½	−¼
	Am Chain...	......	......	......	......	......
7	Do pref...	80	80	80	80	0
	Am Com Alc	48½	48⅞	46⅞	46⅞	−2
2	Am En Tiling	31	31	31	31	......
	Am For Pow	105½	106¼	104¼	104½	−1
7	Do pref...	106⅝	106⅝	106⅝	106⅝	+⅜
7	Do 2d pref	91½	91½	91½	91½	−½
1	Am Haw Stm	33½	33½	33½	33½	−¼
3B	Am Ice Sec..	44⅛	44¼	43½	43½	−½
2A	Am Internat.	65	66	64	64⅞	0
8	Am Locomot.	123⅞	124⅛	123½	124	0
7	Do pref...	115	115	115	115	+1½
4	Am Mch Fdy	165¾	165¾	165¾	165¾	+1¾
3	Am Metal...	57¾	58¾	57¾	58	−⅛
1A	Am Pow & L	129¼	131½	126½	126½	−2¼
5	Do 5% pf st	80¾	81⅝	80½	81⅝	+⅝
1.50	Am Rad-St S	45⅛	45½	44¾	45	+⅛
6	Am Rlwy Ex	160	162½	161¾	161¾	+2
	Am Republics	47⅛	47⅛	47⅛	47⅛	+⅛
	Am Rolling..	113	114¼	113	113⅛	−⅝
5B	Am Saf Raz.	62⅝	62¾	62⅝	62¾	−⅛
8	Am Shipbldg	83½	83½	83½	83½	0
	Am Ship & C	4	4	4	4	0
4	Am Sm & Re	103	105	103	104¼	+1
2	Am Steel Fd	67½	69⅜	67½	67½	+¼
2	Am Stores...	66	66	65	65½	−½
	Am Sugar...	78	78	77¼	77¼	......
7	Do pref...	106	106	106	106	......
3	Am Sumatra.	38¾	39	38¾	39	......
9	Am Tel & Tel	212⅝	214¾	212½	214	+⅝
8	Am Tobacco.	170	170	170	170	0
8	Do B......	171½	171¾	170¼	170¼	+¼
1A	Am Wat Wks	140	141¼	137¼	139⅜	−1⅝
	Am Woolen.	18¾	18¾	16⅛	17⅛	−1¼
	Do pref...	42	42	41½	42	−⅛
	Am Zinc & L	81	81⅛	80½	81	+1
	Do pref...	95	95	95	95	......
7	Anacond Cop	111½	115½	111½	115½	+3⅞
3	Anacon W&C	70	71¾	70	71¾	+2½
2.40	Anchor Cap.	44	44	44	44	0
2	Andes Cop...	53	55⅜	52⅞	54½	+1½
2	Arch Dan M.	32½	32⅞	32⅞	33	+¼
7	Arm Del pref	88	88	88	88	+½
	Arm of Ill A	11	11⅛	10⅞	10⅞	0
	Arm of Ill B	5⅞	5⅞	5⅞	5⅞	−⅛
2	Art Loom...	24	24	24	24	−¼
4	Assoc Ap Ind	57½	58	57⅛	57½	−⅜
2.50	Assoc Dry G.	51⅛	52¾	51½	51¼	−¾
2	Assoc Oil...	44	44	44	44	+1½
10	Atch T & S F	219¾	224¼	219¾	224	+5⅞
5	Do pref...	102½	102½	102½	102½	......
10B	Atl Coast L.	188½	188½	188	188	......
	Atl G & W I	61⅛	63½	61⅝	63½	......
4	Do pref...	56⅛	56⅛	56⅛	56⅛	......
1.25B	Atlantic Ref.	69⅝	70¼	69¼	70⅛	+⅛
4	Atlas Powder	107¼	109⅞	104½	104½	−1½
4W	Auburn Auto	275½	279¾	275½	279½	−¼
	Austin Nich.	6	6¾	6	6¾	......
	Auto Sales...	32¾	33⅛	32¾	33⅛	0
3	Do pref...	40⅝	40⅝	40⅝	40⅝	+⅛
3	Auto S Raz A	44	44	44	44	......
	—B—					
7	Baldwin Loc.	245	250	245	249¾	+5
7	Do pref...	117	117	117	117	−3
6	Balt & Ohio.	123⅞	125	123¾	124½	+¾
3.50	Bangor & Ar	76	77⅞	76	77	+2½
2	Barnsdal Co.	40¼	41½	40⅛	41	+⅛
	Beacon Oil..	27¾	28½	27¾	28⅜	+⅜
3	Beech-Nt Pg	83¾	83½	83½	83½	......
	Belding Hwy	12½	12¼	11¾	12¼	......
2	Bendix Aviat	82¾	84¾	82⅝	84¼	+1⅞
3	Best & Co...	87½	87½	87½	87½	−⅜
4	Beth Steel...	105⅛	108⅛	105⅛	107½	+2¼
7	Do 7% pref	118⅛	118⅛	118	118	......
	Booth Fish..	6⅛	6⅝	6½	6½	......
	Borden Co...	89⅝	90⅛	89⅝	90	0
4	Borg Warner	116⅛	118⅝	116⅛	117⅞	+1⅞
	Boston & Me	105	105	105	105	−½
	Briggs Mfg..	34⅛	34½	33	33	−1⅞
3	Brkwy Mot T	51½	51⅛	51	51	−1¼
4	Bkln Manhat	63⅞	63⅞	63	63	−1
5	Bkln Un Gas	209	212⅝	207¾	207¾	+1⅝
3	Brunswk B C	40	40	39¼	39¼	......
	Brunswick T	19⅛	22	19⅛	21¾	......
1	Bucy & Erie	29⅝	30½	29⅝	30½	+1½
2.50	Do CV pref	41¾	42⅝	41⅝	42⅝	−⅛
.60	Bullard Co...	49⅛	49⅞	49⅛	49⅞	+⅜
5B	Burghs Ad M	302	302	302	302	......
2A	Bush Termnl	60½	60½	60	60	−½
	Butte C & Z	5⅛	5⅛	5	5	+¼
	Byers (A M)	134	142¾	134	142¾	......
3B	By-Products.	131¼	132	130	130	+1
	—C—					
4	Calif Packng	74⅛	74⅞	74⅛	74⅞	......
	Callahn Z&L	1⅞	2	1⅞	2	+⅛
	Calu & Ariz.	130⅝	131⅝	129¾	129¾	−¾
10	Calu & Hecla	42⅝	43¾	42⅝	43¾	+1
5	Can D G Ale	86⅞	87¾	86½	86⅞	+½
10	Canada Pac.	229	232¾	229	232	+3
2.80	Cannon Mills	36¾	36¾	36¾	36¾	0
	Cav Dobbins.	23½	23½	23½	23½	−¼
3	Celotex Co..	58¼	58¼	58¼	58¼	......
1.50	Cen Aguirrie	32	32	32	32	......
2	Cen Alloy Stl*	45½	46½	45½	45⅞	−⅛
	Centry Rib M	15	15	14	14	......
6	Cerro De Pas	99¾	101¼	99¾	100	+1½
	Certain-Teed	24½	24½	24½	24½	0
3	Chesapke Crp	85⅛	87¼	85⅛	87¼	+1⅞
10	Ches & Ohio	221	223½	221	223½	+2⅝
	Chic & Alton	13½	13¾	13½	13¾	......
	Do pref...	17⅞	20⅝	17⅞	19⅞	......
	Chi Gt Wstn	14⅛	15⅞	14⅛	15⅞	+1⅜
	Do pref...	42½	44⅜	42½	44¼	+2
	Ch M & St P	31⅛	32⅛	31⅛	32⅛	+1⅜
	Do pref...	50¾	51⅞	50¼	51¾	+1¼
4	Chic & N W	84½	85½	84	85½	+1⅜
7	Chi R I & P	125¼	126¾	125	126¾	+1¼
7	Do 7% pref	106	106	106	106	+⅛
3	Chic Yel Cab	28⅝	28⅝	28⅝	28⅝	−⅜
2.40	Childs Co...	61⅛	66⅞	61	66⅞	+5⅜
3	Chrysler Mot	76¼	78¼	75¼	76¾	+1
3.60	City Ice & F	50	50¼	50	50	−½
	City Stores..	21	21	21	21	−⅜
5	Cluett Peaby	60½	60¾	60½	60¾	......
	Collins & Aik	53	54½	53	54½	+1½
	Col Fuel & I	59⅞	64	59⅞	62½	+2½
4.50B	Columb Carb	171	178¼	171	178¼	+4½
2	Col Gas & El	77⅛	80⅜	77⅛	79⅝	+2½
6	Do pref...	106½	106½	106½	106½	0
1.15	Col Graphone	58⅛	58½	58	57½	−¾
3	Comm Credit	50½	50⅝	49⅛	50	−⅝
	Do pref...	26	26	26	26	0
6.50	Do 1st pref	101	101	101	101	+1
4A	Comm Inv T	163	169⅝	163	167¾	+7¾
	Do warnts.	45	46½	45	45½	+½
8	Comm Solv..	408	411½	408	411½	+8½
3	Comm Power	223½	225¼	223	223	−9
2	Conde Nast P	64	64	64	64	......
	Congoleum ..	21½	21½	20⅝	20¾	−⅞
5.25B	Congress Cig	71⅛	73¾	71⅞	73¾	+1⅞
7	Cons Cigars..	77⅛	77⅛	77⅛	77⅛	−⅛
	Consol Film..	......	......	......	......	......
2	Do pref...	26	26	26	26	0
3	Consol Gas..	125⅜	125⅜	123½	124	−1¼
5	Do pref...	98½	98½	98⅜	98⅜	+¼
6	ConRRofC pf	55	55	55	55	0
	Cons Textile	3¼	3¼	3	3	−¼
1.20	Container A..	14⅞	14⅞	14⅛	14⅞	−⅝
.60	Do B......	7¼	7¼	7	7	−½
	Cont Bak A..	83½	84¼	81¾	81¾	−1⅞
	Do B......	13⅛	13⅛	13⅛	13⅛	−⅝
8	Do pref...	96⅛	96⅛	96⅛	96⅛	−⅜
2.50	Cont Can...	70¼	70⅝	70	70¼	+½
2	Cont Insur...	82½	83½	82⅞	83½	+1⅜
.80	Cont Motors.	17⅝	18⅛	17⅞	17¾	−¼
3B	Corn Prod...	95¼	98⅞	95¼	97¼	+1⅜
2A	Coty Inc...	60	61⅛	59¾	61	+⅜
	Crex Carpet.	31	31	31	31	......
1	Crosley Rad..	95	95	93⅛	93⅛	−2⅝
5	Crucible Stl..	96¼	97⅞	96¼	97	+¾
6	Cuba R R pf	76	76	76	76	......
	Cub Am Sug	13⅛	13⅛	13⅛	13⅛	−⅛
	Cub Dom Sug	2½	2½	2	2	−1
4	Cudahy Pkg..	51	51⅛	51	51⅛	......
1	Curtiss Aero	161	164	160	164	+3½
3.50	Cutler Hamr	61	61	60⅝	60⅝	−⅜
	—D—					
	Davison Che.	50	50	49	49⅛	−⅛
1.60H	Debenhm Sec	35⅛	35⅝	35½	35½	......
9	Del & Hud..	194¾	197½	194½	197½	+2½
7B	Del L & W...	123	124	123	124	+¾
	Den R G pref	67½	67½	67½	67½	−¼
8	Det Edison..	280	285¼	280	285¼	−2¾
2.70B	Dev&Reyn A	45	45½	45	45⅛	+⅛
8	Diamond Mh.	147	147	147	147	−2
1	Dome Mines..	9⅞	9⅞	9⅞	9⅞	0
4	Drug Incorp.	110	110	108¾	109¼	−½
4A	Dunhill Inter	61½	61½	61½	61½	−½
4	Du Pont D N	171	173	170	171¼	+¼
6	Do deb....	116	116	116	116	......
5	Dug Lt 1st pf	99	99	99	99	+⅝

Div	STOCKS	Open	High	Low	Close	Chge.
	—E—					
8B	Eastman K..	176½	177¾	176½	177	+½
3	Eaton Axle..	61⅛	61⅛	61⅛	61¼	−¼
6	Elec Auto Lt	159¾	159¾	158	158	−¾
	Elec Boat...	12⅝	12⅝	12⅝	12⅝	−½
1	El Pow & Lt	70⅞	74	70⅞	73	+2⅜
7	Do pref...	105⅛	106½	105⅛	106⅛	......
5	Elec Sto Bat	82½	82¾	82	82	+½
	Emer Brig A	8⅝	8⅝	8⅝	8⅝	......
1A	Engve Pub S	58½	58⅝	56⅝	57⅞	+¼
5	Do pref...	94⅛	94¼	94⅛	94½	+3
2	Equit Office.	40	40	39⅞	39⅞	+⅛
	Erie R R....	79⅝	81¼	79	81	+1⅜
	Do 1st pref	62¾	63⅛	62⅝	62⅝	−⅜
	Do 2d pref	59¾	59⅞	59	59½	−½
4	Eureka Vac.	51½	51½	51½	51½	+¾
2½A	Evans Auto L*	62	63¼	62	63¼	......
	—F—					
	Fed Min & S	250	250	250	250	......
.80	Fed Motor...	14	14	14	14	+¾
2	Fid Ph F Ins	94½	96½	94½	96⅜	+1½
1.50	First Nat Str	67¼	67½	66½	67½	+½
	Fisk Rubber	9	9	8¾	9	0
3.50B	Fleishman ..	86	86	83½	84	−2½
	Florsheim Sh	48	48	48	48	......
2.50B	Follansbe Br	67¼	67⅞	66½	66¾	......
4	Fox Film A	85¾	86	85⅛	85½	+¼
7	Frnkln Si pf	104¾	104¾	104¾	104¾	......
4	Freeport Tex	47⅝	47⅝	46⅛	46¼	−1½
	—G—					
	Gabrl Snub A	26⅛	26¾	26⅛	26½	+⅛
	Gardner Mot.	14	14	14	14	−⅛
4	Gen Am T Cr	85¾	87¼	85¾	86⅞	+1¾
	Gen Asphalt.	81½	82½	81½	82½	+¾
3	Genl Bronze.	65¾	66¾	65½	65½	+½
	Gen Cable...	43	43⅜	43	43⅜	......
4	Do A......	96	97½	96	97½	+1⅞
4	Gen Cigars..	70½	70½	70½	70½	......
5B	Gen Electric.*	301	306½	300½	305½	+2½
.60	Do special*	11⅛	11⅛	11⅛	11⅛	−⅛
2B	Gen G & El A	80	80⅞	80	80⅞	0
3	Gen Mills....	71⅜	74	71⅛	73⅞	+2⅜
3	Gen Motors..	73½	74⅝	72¾	74½	+¾
7	Do 7% pref	123½	123½	123½	123½	−⅛
4	Gen O Adv A	......	......	......	......	......
2	Do ctfs....	35⅝	35⅞	35⅞	35⅞	−⅛
5	Gen Ry Sig..	114⅜	116¾	114⅜	116½	+2¼
3.50B	Gen Refrac..	75	75	74¼	74½	−½
5	Gillette S Ra	109	111⅞	109	110½	+1⅝
	Gimbel Bros.	31¾	32	31¾	32	+⅞
1.50	Glidden Co..	56½	57	56⅛	56¾	+¼
	Gobel Incorp	49¾	49¾	49⅛	49¼	−⅝
2.50	Gold Dust...	61⅜	62⅝	61¼	61⅜	+½
4	Goodrich B F	78⅞	79¼	78⅜	78⅜	−⅜
	Goodyr T&R	120⅞	122⅞	120⅝	121⅝	+⅛
7	Do 1st pref	102	102	102	102	0
2.50	Goth Slk Hos	41⅝	41⅝	41⅝	41⅝	−½
	Graham Pge.	33⅝	34½	33	34½	+⅜
7	Granby Cop..	78½	79⅞	78¼	79¼	+1½
1	Grand Stores	85½	86	85½	86	+⅞
	Grand Union.	22½	22½	22½	22½	......
3	Granite C Stl	44⅞	44⅞	44⅞	44⅞	......
1	Grant Co....	121½	121½	120	120	−¼
1.25	Gt No Ore ctf	28½	28½	28¼	28½	0
5	Gt Northn pf	109	110⅜	109	110	+1½
5	Do pfd ctfs	105	106½	105	106	......
2.50	Gt Wstn Sug	35½	35½	35⅛	35⅛	0
8	Greene C Cop	154⅛	161½	154¼	161	+6
4	Gulf States S	58	60½	58	60	+2⅜
	—H—					
	Hahn Dept S	37⅝	37¾	37	37½	−⅜
6.50	Do pref...	99¼	99½	99¼	99½	0
7	Hanna 1st pf	96	96	96	96	0
2	Hartman A..	......	......	......	......	......
1.20	Do B......	22¼	22¼	22¼	22¼	−⅝
3	Hayes Body.	38½	40	38	39⅝	+1⅛
	Hershey Ch..	90⅝	91	90¼	90⅞	−⅛
4	Do pref...	94¾	96½	94¾	96½	+8
	Hoe & Co....	19½	19½	19½	19½	......
2.75B	Holland Fur.	40½	41½	40½	40½	+⅜
1.50	Houdle Her B*	46⅝	47	46⅝	46⅝	−⅜
4.50B	Howe Sound.	68	68½	67½	67¾	+¼
2.50	Hud & Man.	40⅛	41⅞	40	41⅞	+1⅛
5	Hudson Mot.	85⅝	86	85¼	85½	+¼
2A	Hupp Motor.	47	49⅞	47	49	+1¾
	—I—					
7	Ill Central...	137	139	137	139	+2
2	Indpdt O&G	35	35⅛	34¾	35	0
	Indian Mtcle.	21⅛	23	21½	23	+2
	Indian Ref..	43⅝	45⅝	43⅞	45¼	+1⅝
	Do ctfs....	40⅞	42⅜	40¾	42¾	+1⅞
	Indust Rayon	86¼	95	86¼	95	+11¾
5.25B	Ingersol Rnd	142	142	142	142	......
3.50	Inland Steel.	89⅞	91⅞	89⅞	90	+1
4	Inspirat Cop.	46⅛	46½	45⅝	46	+¾
	Interb Rap T	23⅞	24⅝	23⅞	24½	+¾
	Interent Rub	9½	9⅝	9	9	......
	Intern Ag Ch	9½	9½	9⅛	9⅛	−⅜
5	Intern Bus M*	200¼	202¾	200	200	−2
4	Internat Cem	86⅞	86⅞	85⅝	86	0
2	Inter Combus	63⅞	65⅛	63⅞	63½	−¼
2.50	Intern Harv.	105	106	105	105	−¾
7	Do pref...	140¼	140¼	140¼	140¼	0
3.20	Inter Mtch pf	82	82⅝	82	82⅝	+⅝
	Inter Mer M.	......	......	......	......	......
	Do pref...	41½	43⅜	41½	43⅜	+2⅝
.80	Intern Nickel	48½	50¼	48½	49¼	+¼
2.40	Intern Paper	......	......	......	......	......
2.40	Do A......	29	29	29	29	+¼
	Do B......	17½	17½	17½	17½	−⅜
	Do C......	13⅞	13⅞	12½	12½	−1
7	Do pf new	87¼	87¼	86¾	86¾	−¼
	IntRy ofCAm	......	......	......	......	......
5	Do pref...	73½	73½	70¾	70¾	−3
8B	Intern Silver	140	140	140	140	−1
2	Intern T & T*	88⅜	89¼	87	88⅛	+1
2	Interste D S	71	72	70	70	−1
1.50B	Intertype ...	32¾	32¾	32½	32¾	......
	—J—					
4	Jewel Tea...*	83	83	83	83	......
7	Jones & L pf	121¾	122	121½	121½	0
3	Johns Mnvle.	182⅝	186½	182⅜	188	+1
	Jordan Mot.	7⅛	7⅜	7¼	7¼	−¼
	—K—					
5	K C Southn.	92	94¾	92	94¾	+3½
4	Do pref...	65	65	65	65	......
1.50	Kaufmn D S	25⅜	25⅝	25⅜	25⅞	−⅛
	Keith Al Orp	30½	32¼	30½	32¼	......
	Kelly Spgfld.	15⅝	15¾	15⅜	15⅝	−⅜
	Kelsey H Wl	50⅛	50⅝	50	50½	+⅜
	Kelvinator ..	15¼	15½	15⅛	15½	+¼
4	Kennecot Cop	84⅛	86⅜	84⅛	85⅛	+1
2.50	Kimb Clark.	48¾	48¾	48¾	48¾	+½
1	Kinney Co...	35⅝	36⅝	35½	36	0
	Kolster Rad.	30⅝	33⅞	30½	31⅞	+1¾
1.50	Kraft Ph Ch	48¼	48¼	47½	48	+½
	Kresge Dpt S	14¼	14¼	14¼	14¼	−¼
1.60	Kresge S S..	47⅜	47¾	47⅛	47⅛	−¼
1	Kroger G&B	84¼	85½	84¼	85½	+⅜
1.34	Krueg & Tol	36⅜	37⅜	36⅛	37	+⅝
	—L—					
	Lago O & T	34¼	35¼	34¼	35¼	+¾
3	Lambert	142⅛	142⅛	141¼	141¾	−¼
2.50	Leh P Cemnt	......	......	......	......	......
7	Do pref...	108½	108½	108½	108½	−½
3.50	Lehigh Val..	88⅞	89⅝	88⅞	89¼	+1
	Leh Val Coal	24⅛	24⅛	24	24	−⅛
3	Lehn & Fink	52	52	51½	51½	−2½
5B	Liggett & M.	88	88	88	88	0
5B	Do B......	83⅛	83¾	83⅛	83½	0
	Lima Locom.	51	51	50⅛	50⅛	−1⅜
4.25B	Liquid Carb..	86¼	86¼	85	85	−⅞
3B	Loews Corp..	55⅝	56	55	55⅞	+½
6.50	Do pfd ww	93½	93½	93½	93½	+⅜
	Loft Candy..	9⅝	9⅝	9¼	9⅝	0
	Long Bell A.	27	27	27	27	......
2.60	Loose Wiles.	63¼	64½	63⅛	63⅛	+⅝
	Lorillard Tob	26	26	25½	25⅝	−⅛
	Louisiana Oil	12⅞	12⅞	12¾	12¾	−⅛
1.75	LouveG&E A	46⅞	47⅞	46¼	47	+¼
2	Ludium Steel	91½	94½	91½	94½	+2
6.50	Do pref...	111	111	111	111	......
	—M—					
7	Mackey Co..	150	150	150	150	......
6	Mack U Trck	98½	100⅝	98½	99¾	+1⅝
2A	Macy R H Co	172	172	171¾	172	......
1.50	Madison S G	17½	17½	17½	17½	0
5	Magma Cop..	69	69⅞	68½	68½	+½
	Mallinson ...	25⅛	25⅛	25⅛	25⅛	−¼
	Man El Sup..	25½	25½	25⅜	25⅜	−⅛
5	Man Mod Gu	36	36	36	36	0
2	Manhat Shirt	31⅛	31¾	31⅛	31½	−¼
	Maracbo Oil.	14	14	14	14	......
	Marland Oil..	34½	36¾	34½	35½	+1
4	Marmon Mot	84¾	88¾	84¾	85	+⅝
	Martin Parry	8	8	8	8	......
	Math Alk W	52¾	52¾	51⅛	51⅛	−1⅜
4	May Dept St	74⅞	79¼	74⅞	79¼	......
3	Maytag Co..	20⅝	20¾	20⅝	20⅝	0
3	Do pfd ww	39½	39½	39½	39½	−½
4	McCall Corp.	99¾	99¾	99¾	99¾	+2¾
2	McCrory Strs	......	......	......	......	......
2	Do B......	104	104⅜	104	104⅜	+1⅜
2	McK & Rob.	52	52½	51¼	51½	−¾
3.50	Do pref...	59½	60	59½	60	0
4	McKspt T P.*	70	72	70	70	−1⅝
1.40	Melville Shoe	59	59	59	59	......
	Mengel Co...	23⅛	23⅛	23	23	......
	Mex Seabrd..	43⅝	44⅞	43⅝	43½	+½
4	Miami Cop...	41½	43	41½	42⅜	+⅜
2.50	Mich Steel...	105	106⅛	105	106	+1⅛
	Middle S Oil.	3⅝	3⅝	3⅝	3⅝	+⅛
	Do ctfs.....	2½	2½	2½	2½	−½
10.50B	Midld Pr pfd*	246½	246¾	246½	246¾	+22⅛
2	Mid-Cont Pet	34⅛	34¼	33⅞	34	+¼
	Min Mol Pow	38	38⅛	37⅞	38	0
	Do pref...	98	98	98	98	......
	Mo Kan & T	49	50⅜	48⅞	49⅞	+1⅜
7	Do pref...	104½	105	104½	105	+½
	Mo Pacific...	89⅞	91⅞	89⅞	91¼	+1⅛
5	Do pref...	134⅝	135	134½	135	+⅞
2.75B	Mohawk C M	66½	68⅝	66½	68¼	+2¼
2.50	Montg Ward	107¼	107¼	105⅞	106	−1
	Moon Motors	4¾	5	4⅜	4½	−¼
3.60	Morrell & Co	72¼	72¼	72¼	72¼	−1
.40	Mother Lode	3½	3⅝	3⅜	3⅝	+⅛
	Mot Pict Cap	57	60¾	56½	58⅛	+1⅞

Div.	STOCKS	Open	High	Low	Close	Chge.
	Moto-Met A.	18	18¾	18	18¾	......
2	Motor Prod..	110	110	110	110	+2
7	Motor Wheel	42⅝	42⅝	42¼	42¼	−⅝
	Mullins Body	47	47	47	47	−⅝
3	Munsingwear	60¾	60⅞	60	60⅞	−⅛
	Murray Body	93½	94⅞	93½	94⅛	+⅛
	—N—					
6	Nash Motors	84	85⅞	83⅞	85⅞	+1½
1	Nat Acme...	36½	36½	36¼	36½	−⅛
	Nat Air Trans	37½	38	37½	37⅞	−⅛
1A	Nat Bella H.	48¾	48¾	48	48	−½
6.50B	Nat Biscuit..	190	191½	186½	186½	−1¾
4B	Nat C Reg A	114	116½	114	114⅝	+1⅛
3A	Nat Dairy Pr	72⅝	73⅛	72¼	72½	+⅜
	Nat Dept Str	28⅞	29	28¾	29	......
	Nat Distilrs.	52¼	52⅜	50⅜	50¼	−1½
2	Nat Enamelg	47	47	47	47	0
1	Nat Pow & L	56⅛	57⅞	55½	56⅛	+⅝
	NaRMex1stpf	......	......	......	......	......
	Do 2d pref	2	2	2	2	0
6	Nat Supply..	123¾	123¼	123¼	123¼	−1¾
5	Nat Surety..	108	108	108	108	0
3	Nev Con Cop	47	48⅛	46¾	47⅞	+⅞
3	Newport Co..	57	58⅝	57	58	+1
3	Newton Steel	101	101	101	101	0
3	N Y Airbrake	46½	46¾	46½	46¾	−¼
8	N Y Central..	200⅝	204⅝	200⅝	204¼	+4⅝
6	N Y C & St L	143½	145⅞	143	145⅞	+3⅝
	N Y Dock....	48	48⅞	48	48⅞	+¼
5	N Y & Harlm	290	290	289	289	−5
4	N Y N H & H	110⅝	112⅞	110⅜	112⅞	+2½
	N Y Ont & W	24⅞	25⅞	24⅞	25⅞	+⅝
10B	Norfolk & W	221¾	225⅝	221¾	224½	+2½
F	North Amer..	131⅜	131⅛	128½	129¼	−1¾
3	Do pref...	52⅞	52⅞	52	52	......
6	No Am Ed pf	100⅝	100⅝	100⅝	100⅝	+⅛
5	No Pacific..	103½	106	103½	105⅝	+½⅝
5	Do ctfs....	101½	103⅛	101½	102¾	+1¼
	—O—					
	Oil Well Sup	20	21½	20	21¼	+2
7	Do pre....	96	96	96	96	+1
	Oliver Farm.	37	38	37	38	+1
3	Do CV pref	54½	54½	54½	54½	+½
6	Do pr pref	90⅛	93⅞	90⅛	93⅝	+3⅛
	Omnibus Cpn	8½	8⅞	8½	8⅞	0
5	Oppenhm Col	75	75½	75	75¾	+¾
	Otis Steel....	40⅝	41⅞	40⅝	41⅞	+⅛
	—P—					
2	Pac Gas & E	70	71½	67¼	67⅞	−2⅛
2	Pac Lt & Tr	90	90⅛	88⅜	88¼	−⅜
	Pacific Mills.	28	28	28	28	......
7	Pac Tel & T	178	178	178	178	−½
5.50B	Packard Mot	132¼	134¾	132¼	133	+1¼
	Pan Am Pet.	......	......	......	......	......
	Do B......	56¾	58½	56¾	58½	+2⅛
	PanAmWn B	14	14½	14	14½	+½
3	Par Fa Lsky	63½	64	63½	64	+½
3A	Park & Tilfd	55¾	55¾	55¾	55¾	......
	Pathe Exege	9⅛	9⅛	9⅛	9⅛	−¼
3.39	Patine M & E	37¾	37¾	37¾	37¾	+¼
	Peerless Mot	12⅛	12⅛	11⅞	11½	−½
	Penk & Ford	53⅞	55	53½	53½	−⅜
7	Do pref....	108	108	108	108	+1
4	Penna R R..	79¾	81	79⅝	80¼	+⅝
8	Peoples G&C	270	270	270	270	......
8B	Pere Marqte.	169	169	169	169	......
5	Do pr pref	96	96	96	96	......
	Phelps Dodge	62	64	62	63	−⅞
7B	Phila Co....	184	184¼	184	184¼	0
	Phi Rdg C&I	18⅝	18¾	18¼	18¾	−¼
3	Phillips Jones	51⅛	51⅛	51⅛	51⅛	−1⅞
1.50	Phillips Pet.	37¾	38	37⅝	38	+⅜
	Pierce Arrow	31½	32	31½	31½	0
6	Do pref....	86	86	86	86	......
	Pierce Oil....	2⅛	2⅛	2⅛	2⅛	0
	Do pref....	39⅞	39⅞	39½	39½	......
	Pierce Pet....	4½	4½	4¼	4½	+¼
2	Pillsby Fl M	45	45	45	45	+1
2.88	Pirelli Co....	59	59½	58¼	59½	+½
6	Pgh & W Va	137½	137⅞	137½	137⅞	+1¼
1.50B	Poor & Co....	27	27	26½	26½	......
7	Porto R To A	......	......	......	......	......
	Do B......	33	33	33	33	+1
	Postal T & C	......	......	......	......	......
7	Do pref....	103½	103¾	103½	103¾	+½
3	Postum Cer..	73¾	75⅛	73⅝	74⅞	+1⅛
	Prairie O & G	56¾	56¾	56¾	56¾	−¼
4B	Prairie P L..	59⅞	60	59⅝	59⅝	−¼
	Pressd S Car	17½	18	17½	17¾	+¼
	Prod & Ref.	18¼	18¼	18¼	18¼	......
2.60	Pub Svc N J	105	105½	102¾	103⅛	−1⅜
4	Pullman Co..	83¾	84¼	83½	83½	−½
	Punta Al Sug	14⅞	14⅞	14⅞	14⅞	......
1.50	Pure Oil....	27½	27⅞	27	27⅛	−⅛
3	Purity Bakg.	123	123	122¼	122¼	−¾
	—R—					
	Radio Corp..	83¾	84½	83⅛	83¼	−¼
	Do pref B.	79¾	79⅞	79½	79½	−⅛
	Rad Kth Orp	31½	32¼	31⅛	31⅛	−⅜
4	Reading	110	112	110	112	+1
	Real Silk Ho	78⅞	80	78⅜	79⅞	+1⅞
	Reis Co....	11⅞	12	11⅞	11½	+½
	Remgtn Rnd.	34½	34¾	34	34	−¼
1.60B	Reo Motor...	23⅜	23¾	23	23½	−½
4	Rep Ir & Stl	94⅞	96¾	94¾	95½	+⅝
	Reynlds Spgs	7½	7½	7½	7½	−¼
6.50B	Reynlds Tob.	......	......	......	......	......
2.40	Do B......	54¼	54¼	53⅝	54¼	−⅛
2	Richfld O Cal	41⅝	42	41½	42	+¼
2A	Rio Gr Oil..	29⅝	29⅝	29⅜	29⅜	−⅜
2.50B	Ritter Dental	60¾	60¾	60¾	60¾	......
2.20	Rossia Insur.	68¾	68¾	68¾	68¾	......
1	Roy Bak Pdr	35¼	35¼	33⅜	33⅜	−1⅞
3.22	Royal Dutch	53½	58½	53½	58½	......
	—S—					
3	Safeway Strs	161¾	164	160¼	163¾	+2¼
3B	St Jos Lead..	68½	70	68	69¼	+1
8	St L & St F	116⅞	117½	116¼	117½	+1
6	Do pref...	94	94	94	94	0
	St L & S W	89¼	91⅝	89¼	91⅛	+1⅝
3	Savage Arms	40	40	40	40	−½
	Schulte R S.	20	20	20	20	−⅛
	Seabd Airline	12⅛	12⅛	12⅛	12⅛	......
1.20	Seagrave ...	14⅛	14⅛	14½	14½	......
2.50A	Sears Roebck	161½	161½	159	159	−1⅞
	Seneca Cop..	5¼	5¾	5¼	5¾	+½
	Sharon Stl H	42⅛	42⅝	42	42⅝	+⅜
3	Shattuck F G	171¾	171¾	168	168	−3¼
1.40	Shell Un Oil	27⅜	27⅜	27	27	−⅛
3	Simmons Co.	94⅝	94¼	93½	93½	−¾
1.60	Simms Pet..	31	31⅛	31	31	0
2.50B	Sinclair Cons	36¾	37¼	36⅝	36¾	−½
2	Skelly Oil....	40¼	40¼	39⅝	40	0
	Sloss-Shefld..	61	61	61	61	......
	Snider Pkg..	12	12	12	12	......
	Do pref....	52½	52½	52½	52½	−1½
2	So Cal Edisn	66	66	63¾	64⅛	−1⅛
2.50B	So P Ric Sug	38⅜	38⅜	38⅜	38⅜	+⅛
	So Dairies A	44¾	44¾	44¾	44¼	+¼
	Do B......	11⅛	11⅛	11¼	11¼	+⅛
6	So Pacific....	130⅞	132¼	130⅝	132	+1½
8	So Railway..	142	142½	141¾	142½	+¼
	Spang Chalft	35	38¼	34½	38¼	......
	Spear & Co...	7	7	7	7	......
1.60	Spen Kellog.	37⅞	38	37⅞	38	+¼
3	Spiegel M Sn	87	87¼	86¾	87¼	+¾
	Spicer Mfg..	50½	50½	50½	50½	−1¼
1	Std Com Tob	19	19	18	18	−1
3.50	Std Gas & El	118¼	121½	117¾	118	−¾
4	Do pref...	64	64	64	64	0

Div.	STOCKS	Open	High	Low	Close	Chge.
2.25	Stand Oil Cal	73⅝	73⅝	73	73½	+⅜
2B	No N J....	56¼	56⅞	56¼	56⅞	+¼
1.60	Do N Y....	39	39½	39	39⅜	+⅜
3.50	Stew & Warn	71	74	71	73⅜	+2⅞
5A	Studebaker .	77	77	76¼	77	+½
	Submarine Bt	2	2	2	2	−⅛
1	Sun Oil......	64⅝	64⅛	64	64	−½
	Superior Oil.	7⅝	7¼	7⅝	7⅝	−⅛
	Superior Stl.	51⅜	53⅜	51⅜	51⅞	+⅞
1	Sweet Co Am	14½	14½	14½	14½	......
	—T—					
1	Telautogrph.	19⅜	19⅜	19⅜	19⅜	−⅛
1	Tenn C & C.	17⅝	17⅞	17⅛	17⅞	0
3	Texas Co....	61	62	60⅝	61⅛	0
4	Tex Gulf Sul	72½	73¾	72½	73	+⅝
2.50W	Tex Pac C&O	17⅝	17⅞	17½	17¾	−⅛
	Tex Land Tr	17⅝	17⅝	17¼	17½	−⅜
	Thatcher Mfg	24	24	23	23	0
.80	Tide Wat Oil	35	35	35	35	−½
5	Do pref...	95⅛	95⅛	95⅛	95⅛	0
	Tide W A Oil	20	20⅛	19¾	20	−⅛
6	Do pref...	85½	85⅞	85½	85⅞	+1⅜
.80	Timken D A.	25⅛	25⅝	25	25⅝	+¼
3	Timken R B	94½	96⅞	94½	95¼	−¾
1.40	Tobacco Pro.	15¾	15⅞	15⅝	15¾	−⅛
1.40	Do A......	19½	19⅝	19¾	19⅝	−¼
	Transcnt Oil	10⅝	10¾	10⅝	10¾	+⅛
2.50	Trico Prod...	57	57⅞	56¼	56½	+⅛
4	Twin City RT	40¾	40¾	40¾	40¾	......
	—U—					
4	Undwd Elt F	135	143	135	140	+5½
	Un Bag & P	25	35	35	35	......
6	Un Carb & C	96⅞	98⅛	96⅞	97	0
2	Un Oil of Cal	47½	48½	47½	48½	+1¼
10	Union Pac...	228¼	232¼	228¼	231½	+5¼
4	Do pref...	81½	81½	81½	81½	0
	Unit Aircraft	118	126⅛	117¾	126½	+9¾
3	Do pref....	82	85	82	85	......
1.60	Unit Bis Am	45	45	45	45	0
	Unit Bus Pub	35	35	35	35	−⅛
1	Unit Cig Strs	16⅜	16⅜	16⅜	16⅜	−⅜
	United Corp.	62	62¾	61½	61½	−1¼
	Do pref...	47	47⅞	47	47⅛	−⅜
	Unitd Dyewd	14½	14½	14	14¼	......
3	Unit El Coal	39¼	39¼	39	39	−½
4A	United Fruit	121¾	122	121	122	+2⅞
2	US C I P&F	33⅝	34	33⅝	34	0
1.20	Do 1st pref	17⅛	17⅛	17⅛	17⅛	−¼
	U S Distribut	14	14	14	14	......
4	U S Hoffman	34½	34½	34½	34½	......
6	US Indus Alc	183¾	184⅛	183	183	−2⅛
	U S Leather.	25⅜	25⅝	25⅜	25⅝	+1⅛
4	Do A......	41⅜	41⅞	41⅜	41⅞	+⅜
4	U S Realty..	86⅞	87	86¼	87	0
	U S Rubber..	50¼	51⅛	50¼	50½	−½
	Do 1st pref	77	77	77	77	0
3.50	US Smlt&Ref	55½	57⅛	55½	57⅛	+2
7	U S Steel....	177	181¼	176	180⅝	+2⅝
7	Do pref...	140½	140⅝	140½	140⅝	+½
3	U S Tobacco	84½	84½	84½	84½	......
8	Univ P 1st pf	83½	83½	83½	83½	0
	Univ P & R	12⅛	12⅛	12⅛	12⅛	0
2	Util P & Lt A	45	45½	43½	43¾	−¾
	—V—					
	Vadsco Sales	9	9	8½	8½	−¾
3	Vanadium Stl	84½	84½	83⅛	83⅛	+⅛
	Van Raalte..	36½	36½	36½	36½	......
4	Vick Chem...	89½	89½	89½	89½	......
	Vir Car Chm	13⅛	13⅛	13⅛	13⅛	0
3	Do 6% pref	42½	44¾	42½	44¾	......
7	Do 7% pref	90½	90½	90½	90½	+½
	Vulcan Detin	75½	76	75½	76	+1
	—W—					
	Wabash R R	66¾	69⅝	66¾	69⅝	+2
1.50	Waldorf Syst	28	29⅝	28	29⅝	+1¾
1.20	Walworth Co	44	45⅛	44	45⅛	+1¼
	Ward Bak B	10	10	10	10	0
	Warner Bros	116⅛	116½	115⅝	115⅝	−⅞
2.20	Do pref...	51½	51½	51½	51½	......
2	Warn Quinin	31¾	31¾	31½	31½	0
5B	Warren Bros	164	164¼	163½	163½	−½
	Warren P&F	17½	17½	17½	17½	......
	Webster Eis.	89⅝	89⅝	89⅝	89⅝	......
2	Wesn Oil & S	37⅞	37⅞	37	37	−¼
	Wells F Exp	3¾	3¾	3¾	3¾	......
	Wst Penn El	......	......	......	......	......
7	Do 7% pref	106	107	106	106	0
	W Penn Pow	......	......	......	......	......
7	Do 7% pref	115⅛	115⅛	115⅛	115⅛	......
4	W Dairy Pr B	27	27¼	27	27	−¼
	Western Md.	41¼	43½	41⅛	43⅛	+1⅝
	Do 2d pref	42	42	42	42	......
	Western Pac	32¼	32¼	32¼	32¼	......
3	Wstrn Union	193	197¼	193	195½	+1½
4	Wstghe Abke	47⅛	47⅛	47⅛	47⅛	−½
4	Wstghe Elec	172⅞	174½	172½	172¾	−⅛
4	Do 1st pref	166	166	166	166	−2½
	Weston El In	39	40	39	40	+½
	West Chlor..	70	71	70	71	......
2	Wh Eagle O	33¼	33⅞	33¼	33⅞	+⅛
1	White Motor	42	43¼	42	43¼	+1½
	White Sew M	20⅛	20⅛	20⅛	20⅛	−⅛
	Wilcox O&G	21¼	21¼	21¼	21¼	+¼
2.50	Wilcox Rh A	45	48	44½	47⅛	+3⅛
2A	Wilcox Rh B	44	49½	44	47	+2⅝
1.20	Willys Ovlnd	22½	23	22⅛	22¾	+⅜
	Wilson Co....	8	8	8	8	−½
	Do A......	18	18	18	18	......
6	Woolworth .	218	219	216	219	......
	Worthgton P	50¼	51½	50⅛	51½	+2
2	Wright Aero	123¼	128⅛	122	128	+4
3.75B	Wrigley W J	74½	74¾	73¼	74¾	−⅛
	—Y—					
4	Yale&Towne.	73	73	73	73	+1
3	Yellow T&C	42	43¼	41⅝	42½	+1
2.50B	Young S&W	62	62	61½	62	0
5	Yngstn Sh&T	138	141⅛	138	139	+1¼
	Call Money..	7	7	7	7	0

*Ex-dividend. †Ex-rights. A—Plus extras. B—Including extras. D—Partly stock. F—2½% Quarterly in common stock. H—Paid so far this year. W—Payable in stock.

Corporations Prospering.

A comparison of quarterly earnings of 169 industrial corporations in the United States for the past five years shows that in the first quarter of 1929 no fewer than 26 companies, or 15 per cent of the total, reported the largest earnings of any of the 17 quarters in the 1925-1929 period, according to the Midland Bank, Cleveland. The record of the entire 169 corporations combined was almost as good, their first quarter earnings being exceeded only by the third quarter of last year.

"The steel group showed up particularly well, first quarter earnings being 45 per cent larger than any earlier quarter in the five-year period," says the bank in a survey of industrial profits. "Eight out of thirteen leading steel companies made a new record for the period. The next best showing was made by the motor accessory and mining groups, which topped their best previous records by 10 per cent and 5½ per cent respectivley."

LONE STAR AT NEW RECORD TOP HERE

Fuel Issue Adds to Gain Anticipating Good News At Meeting on Monday

Lone Star Gas pushed ahead further in today's trading on the Pittsburgh Stock Exchange, raising its price to a new high record in the initial dealings.

Buying of the stock, which made its appearance in the session yesterday, has been of the "best character," according to Street gossip, and it is expected that favorable news will be forthcoming when the stockholders hold their scheduled meeting on Monday. On the advance yesterday the stock pushed to new high ground at 82 and added another point to that figure in the initial transactions this morning. The "new" Lone Star, representing a 2½-for-1 splitup of the old shares, was active in the unlisted department, and there was further good buying of Western Public Service, the new mid-western gas utility, sponsored by the Crawford interests who also dominate Lone Star. While there is no definite news on the current activity in the stocks, there have been rumors that both Lone Star and Western Public may find their way into a huge utility combine, which will also include Columbia Gas. The Crawford group is also heavily interested in Columbia.

In other directions the market today was quiet and prices showed only minor fluctuations in most cases. A few odd-lot transactions were recorded in the miscellaneous industrial division, but there was no concentration of activity except in the Crawford fuels.

Pittsburgh Screw and Bolt did not appear in the market during the early trading, but was quoted around the figures prevailing in the late market yesterday. The company has made application for official listing of its 1,500,000 shares of no-par capital stock. Heretofore the issue has been handled in the unlisted department.

Pittsburgh Screw and Bolt came into the trading during the late afternoon at a fractional decline from yesterday's price. At 28⅝, the stock was at a new low for the current movement. Waverly Oil moved up a point to 26.

LOCAL STOCKS

(Quotations at the Close.)

Bonds—	Par.	Bid.	Ask.
Bank of Pgh., N. A....	50	....	182
Commonwealth Trust...	100	320	....
Dollar Savings & Trust..	100	425	450
Duquesne National	100	....	400
Exchange National	50	88	89
First National at Pgh..	100	400	....
Monongahela National..	100	....	395
Peoples Savings & Trust	20	159	165
Pittsburg Trust	100	290	295
Third National	100	160	....
Union Nationa	100	....	525
Western Svgs. & Deposit	50	130	....
Miscellaneous—			
Allegheny Steel	..	63	....
Allegheny Steel pfd.....	100	105½	....
Arkansas Gas	..	9¼	9⅝
Arkansas Gas pfd.......	10	8⅝	8¾
Armstrong Cork	..	68	....
Blaw-Knox	..	....	39¾
Carnegie Metals	10	16¼	....
Conley Tank Car pfd...	100	102	....
Crandall, McKen. & H..	..	24½	....
Devonian Oil	10	9	10
Independent Brewing....	50	1¼	....
Independent Bwg. pfd...	50	2½	3
Joseph Horne	..	....	37
Lone Star Gas	25	....	83
National-Erie "A" pfd..	..	26½	....
Pittsburgh Brewing	50	3	....
Pittsburgh Brewing pfd	50	7½	8
*Pgh. Invest. Securities..	..	....	24½
Pittsburgh Plate Glass..	25	64	65
San Toy Mining	1	.05	.06
Standard Steel Propeller	..	25	26
Standard Steel Spring..	..	75	....
Suburban Electric	..	....	24½
Union Steel Casting....	..	25½	27
Union Storage	25	42	....
United Eng. & Fdry....	..	41	....
Vanadium Alloy Steel..	..	....	78
Waverly Oil "A".......	..	25½	....
Bonds—			
Independent Brewing 6s	..	....	68

Sales on the Exchange.

	Shares.	Price.
Aluminum Goods Mfg........	30 at	31½
Arkansas Gas pfd..........	10 at	8¼
Armstrong Cork	110 at	69
Do..................	100 at	68⅝
Blaw-Knox	50 at	40
Do..................	16 at	39¼
Do..................	50 at	39
Do..................	50 at	39¼
Do..................	10 at	39⅜
Carnegie Metals	85 at	16
Do..................	15 at	16½
Devonian Oil	100 at	10
Dixie Gas & Utilities pfd...	25 at	70
Harbison-Walker Refractor...	90 at	58½
Independent Brewing pfd....	22 at	2½
Lone Star Gas	100 at	82
Do..................	40 at	82½
Do..................	300 at	83
Do..................	119 at	82⅞
Do..................	100 at	82½
Do..................	15 at	82⅞
Do..................	20 at	83
Do..................	12 at	83¼
National-Erie "A" pfd......	75 at	26¾
National Fireproofing	115 at	20
National Fireproofing pfd...	50 at	35¼
*Pgh. Investment Securities..	100 at	24½
Pittsburgh Plate Glass......	30 at	65
Do..................	75 at	64½
Standard Steel Spring......	100 at	74
Do..................	25 at	75
Suburban Electric	100 at	23
Do..................	100 at	23¼
Do..................	100 at	24
United Engineering & Fdry...	30 at	43¾
Do..................	105 at	42
Union Steel Casting pfd.....	43 at	100
Waverly Oil "A"...........	100 at	24½
Do..................	100 at	26
West Penn Railways pfd.....	15 at	91

UNLISTED STOCKS.

	Par.	Bid.	Ask.
Columbia G. & E. rights	..	4⅝	5
Davison Coke & I. pfd.	..	....	101½
Fidelity Title & T. w. i.	..	....	195
Mayflower Drug	..	....	11
Pennsylvania Industries.	..	....	25¼
Penna. Industries units.	..	....	98
Pittsburgh Screw & Bolt	..	25½	....
Ruud Manufacturing....	..	42½	43

	Shares.	Price
Lone Star Gas w. i..........	100 at	33¼
Do..................	200 at	33⅛
Do..................	35 at	33⅞
Do..................	100 at	34
Do..................	200 at	34¼
Do..................	125 at*	34
Do..................	100 at	34¼
Do..................	30 at	34¼
Do..................	325 at	34⅛
Do..................	10 at	34⅛
Do..................	275 at	34¼
Do..................	485 at	34
Do..................	200 at	33⅞
Pennsylvania Industries units	50 at	98
Pittsburgh Screw & Bolt....	47 at	26
Do..................	35 at	25⅞
Do..................	200 at	25⅞
Do..................	100 at	25⅞
Do..................	65 at	25⅞
Western Public Service.....	1330 at	30⅛
Do..................	710 at	30⅛
Do..................	110 at	30⅛
Do..................	12 at	30⅛
Do..................	150 at	30¼
Do..................	20 at	30¼
Do..................	10 at	30⅛
Do..................	145 at	30⅛
Do..................	10 at	30⅛
Do..................	200 at	30⅛
Do..................	150 at	30⅛
Do..................	600 at	30⅛
Do..................	25 at	30⅝
Do..................	100 at	30⅞
Do..................	100 at	30⅞
Do..................	400 at	30⅞
Do..................	430 at	31
Do..................	195 at	30⅞
Do..................	125 at	31
Do..................	100 at	31¼
Do..................	200 at	31¼
Do..................	535 at	31⅛
Do..................	10 at	31⅛
Do..................	90 at	31⅛

*Ex-dividend.

DIVIDEND NEWS

Radiator-Standard.

American Radiator and Standard Sanitary declared regular quarterly dividends of 37½ cents on the common stock, payable September 30 to record of Sept 11, and $1.75 on the preferred, payable August 31 to record of August 15.

* * *

Commonwealth Trust.

The Commonwealth Trust Company of Pittsburgh has declared the regular quarterly dividend of $3 a share, payable July 1 to stock of record of June 28.

* * *

Standard Screw Extra.

The standard Screw Company declared an extra dividend of $1 and regular quarterly of $2 on common and regular semi-annual of $3 on preferred. The extra is payable July 15 to record of June 20 and regular common July 1 to record of June 20, and the preferred July 1 to record June 20.

* * *

Worthington Ball.

The Worthington Ball Company declared an initial dividend of 50 cents a share on the B stock, payable July 15 to record of June 29.

* * *

British General Electric.

A dividend of 10 per cent on the common stock has been declared by the directors of the British General Electric Company. Profits for the year ending March 31 amounted to £1,084,077, compared with £1,057,867 in the preceding year.

* * *

United Gas and Electric.

The United Gas and Electric Corporation declared a $1 common dividend, payable June 28 to record of June 24. A dividend of the same amount was paid September 15.

* * *

Commonwealth Power.

The Commonwealth Power Corporation declared a quarterly dividend of $1 on the common stock, payable August 1 to record July 12, placing the stock on a $4 annual basis, against $3 previously. The regular quarterly dividend of $1.50 on the preferred stock was also declared, payable same dates.

* * *

DIVIDENDS UNCHANGED.

		Payable	Record
Louis & Nash $3.50	s-a.	Aug 10	July 15
Yale & Towne $1	q.	Oct 1	Sept 10
Freeport Texas Co $1	q.	Aug 1	July 15
Abraham & Str pf 1¾%	q.	Aug 1	July 15
Household Finance 75c	q.	July 15	June 25
Do pfd 75c	q.	July 15	July 1
Cudahy Packing Co $1	q.	July 15	July 5

ROBERTSON ON S. A. TRADE

The prospects for further American export trade in countries of South America and Europe were related by H. H. Robertson, president of the H. H. Robertson Company, in an address yesterday at the opening of the international sales convention of that company's representatives at the Keystone Athletic Company. Mr. Robertson has just returned from a trip of several months in 89 countries abroad.

He announced future service plans of the company, based on the results of his visits to those countries. Mr. Robertson's company is engaged in the manufacture of protected metal for the roofs and sides of industrial buildings, and largely also for the construction of airplane hangars.

James S. Ervin, manager of sales for the Robertson Company, presided at the meetings.

There will be a business session this morning at the Keystone Club, and a golf tournament this afternoon at the St. Clair Country Club. Two sessions are scheduled for Saturday.

The Robertson Company, with offices in the Grant Building, has manufactured materials for several hundred hangars throughout the world, and is now working on the largest aviation dock in the world at Akron, O.

General Steel Buys Illinois Property

NEW YORK, June 21.—(AP.)—The General Steel Castings Company, it was learned today, will pay approximately $35,000,000 for the property of the Commonwealth Steel Company of Granite City, Ill., which it has contracted to purchase. Funds for the transaction will be raised through the sale of the $20,000,000 issue of first mortgage 5½ per cent bonds, which General Steel Castings offered today, and also through the sale of 420,000 shares of no par common stock at $50 a share, and the delivery of 100,000 shares of no par $6 preferred stock. The latter is carried on General Steel's balance sheet at $6,666,000.

Active Spindles Show Decrease

WASHINGTON, June 21.—The Department of Commerce announces that 35,107,008 cotton spinning spindles were in place in the United States on May 31, of which 30,910,292 were operated at some time during the month, as against 30,924,184 for April and 28,948,144 for May, 1928.

Philadelphia Co. Earnings Larger

The Philadelphia Company and affiliated corporations, report for the 12 months ended April 30, as follows:

12 months ended April 30:	1929	1928
Gross earnings	$62,338,117	$61,078,886
Net earnings	29,517,855	26,343,554
Other income	1,748,767	1,315,341
Net earnings including other income	31,266,622	27,658,895

EVENING SUN-TELEGRAPH MARKETS

Bank Law Change Seen

New York Curb Market

MANY MERGERS MAY INVOLVE REVISION

Chain Bank Systems Not Adequately Regulated by Existing Statutes of U. S.

By MARRYLE STANLEY RUKEYSER.

NEW YORK, June 21.—The epidemic of mergers and the development of chain banks are making radical alterations in the American banking system, which may call for a thoroughgoing revision of the fundamental banking law of the country.

In the large city consolidations a noteworthy trend has been the disposition to relinquish national bank charters, and to take state trust company charters instead. The greater freedom offered by such state charters has been a decisive factor. Moreover, there has been some uncertainty as to the legality of a system operating under a national charter taking over existing estates which had been kept in the care of trust companies.

The political influence of the multitude of small banks has held back legal authorization for freedom in establishing branch banks. Accordingly, what legal obstacles prevented financiers from doing directly and openly they have sought, in accordance with new economic tendencies, to accomplish by indirection. Where branch banking was legally impossible, there has been a tendency to group banks through holding companies. Such chain systems are less adequately regulated by existing laws than branch banks, and the tendency can hardly be considered desirable.

SYSTEM UNDER FIRE

As matters now stand, the traditional American system of independent banks is under the fire of changing conditions. Some advocate rejuvenating branch banking on the Canadian or English plan, but the small bankers, fearing that they will be crushed, vigorously oppose this proposal. Moreover, the cry is raised that branch banking will enhance the money power of Wall street institutions. Of course, the chain banking system is theoretically open to all the objections that acn be raised against branch banking, and besides public regulation is more difficult. Furthermore, the control of banks by holding companies tends to weaken the protection which depositors receive in the double liability which attaches to bank shares. A holding company with no other assets besides bank stocks might have difficulty in meeting an assessment in case the controlled banks got into financial difficulty.

In private conversation, these topics are uppermost in the minds of bankers, though they are reluctant to bring these questions into the open. A well informed Philadelphia banker, in a message to this column, said:

CONTROL ACT LACKING

"I have for many years been of the opinion that one of the outstanding weaknesses of banking in this country is that we have no complete and comprehensive banking act controlling the activities of our financial institutions. In theory, I suppose, our early bank legislation attempted to do this, but as business changes and new financial needs arose, national banks had no power or authority to meet them.

"I can see no reason why commercial, fiduciary, savings and investment banking cannot all be taken care of under one roof, and that of a uniform nationally chartered bank. As the result of present conditions, it is not uncommon to find three out of four corners in a fairly large town occupied by different kinds of banking institutions conflicting with each other in their competition for business, and all three operating under different forms of charter, with different rights, privileges and obligations.

"I think branch banking is inevitable, and that the sooner we accept this fact the better off we will be, since it is much to be preferred to chain banking. I believe it is desirable that workingmen should have the privilege of checking accounts, for which they should either pay by service charge or compensating balance, but such development should have no effect, as I see it, on the credit situation."

MASTER BANKERS

New York's newest bank merger brings together two national banks, the Chase and the National Park, so the question of the charter of the resultant institution does not arise. The Chase was attracted to the National Park largely by the personality and ability of its aggressive president, Charles S. McCain, who is to become president of the merged institution. Albert W. Wiggin, another master business-getter among bank presidents, will be chairman of the bigger Chase, which will be the second largest national bank in the country.

TRUTH IN BUSINESS

In her first day out of school, a young graduate sold millinery. She said she did not like the business because it involved lying, telling women that unbecoming hats looked lovely on them. The beginner unfortunately got started on the wrong foot. Modern salesmanship entails a genuine consultant service to the customer. Unless the salesman serves the customer honestly and well, there is unlikely to be repeat business, without which most commerce is unprofitable. In this season of baccalaureate sermon this simple truth about modern business should be stressed.

Metal Market.

LONDON, June 21.—Standard copper, spot, £73 10s; future, £73 7s 6d; electrolytic, spot, £83 15c; futures, £84 15c. Tin, spot, £202 5s; futures, £205 12s 6d. Lead, spot, £23 15s; futures, £23 12s 6d. Zinc, spot, £26 2s 6d; futures, £25 15s.

NEW YORK CURB MARKET

Following is the list of transactions on the New York Curb Exchange, giving all stocks and bonds traded (00 omitted in sales column of stock list; 000 omitted in sales column of bond list):

STOCKS.

Sales.		High.	Low.	2:45.
8	Acoustic Prod..	3¼	3⅛	3⅛
2	Aeronautical ...	17½	17½	17½
1	Aero Sup B N.	17	17	17
1	Aero Under	35½	35½	35½
12	Ainsworth Mfg.	53½	53⅛	53¼
12	Alex Industries	16⅜	15⅝	15⅝
2	Allied Aviat....	13⅞	13⅞	13⅞
45	Allied P & L...	81⅜	79⅞	81
1	Do pfd	41⅝	41⅝	41⅝
2	Do 1st pfd ...	76	76	76
1	Allison Drug A	2	2	2
1	Alpha P Cem...	43½	43½	43½
2	Aluminum Co..	288	286	288
1	Am Arch	35¼	35¼	35¼
8	Am Beverage ..	15⅛	15	15
8	Am Br Bo B...	22	21½	21½
2	Am Brit Cont..	15	15	15
1	Am Chain	24	24	24
46	Am Cit P&L A	69	68⅜	68
144	Do B	48⅛	46⅛	47½
2	Am Com Po A.	23⅝	23	23⅝
4	Do B	25½	24¾	25½
2	Do war	8	7⅞	8
4	Am Cont Oil....	½	½	½
46	Am Cyan B....	52⅜	49⅞	51¼
6	Am & Fg Po w	82⅜	81⅛	81⅛
14	Am Gas & El..	193½	184	190¼
2	Am Gas&El pfd	100½	100¼	100½
*350	Am Lt & Trac..	279½	275	279
5	Am Maracaibo..	4	3⅞	4
8	Am Solv & Chm	28⅛	28	28
3	Do ptc pfd....	42	42	42
1	Am St P Ser A.	26	26	26
850	Am Superpower	46⅝	42¼	46
1	Do 1st pfd.....	94½	94½	94½
1	Do preferred..	91⅝	91⅝	91⅝
138	Do rights......	⅞	¾	13-16
5	Am Thread pfd.	3½	3½	3½
1	Anglo-Am Oil...	14½	14⅛	14⅛
1	Do cod........	14¼	14¼	14¼
11	Ang Chil C Nit.	41½	41	41
1	Anglo Norwegn	4½	4½	4½
7	Arcturus Rad T	42	40¼	41
21	Arizona Globe..	3-16	3-16	3-16
7	Arizona Power..	54⅝	52⅞	52⅞
5	Ark Nat Gas...	9¼	9¼	9¼
4	Do A..........	9½	9⅜	9½
8	Asso El Ind Ltd	11½	11⅜	11⅜
18	Asso Gas & El..	54½	54	54
14	Do deb rts....	7½	7⅜	7¼
15	Do new rights	2⅛	2	2
2	Asso Lndries A.	12⅜	12¼	12¼
1	Asso Rayon pfd	71⅝	71⅝	71⅝
11	Atl Coast Fish.	62½	62½	62½
15	Atl Frt & Sug..	15-16	13-16	15-16
1	Atlantic Lobos..	1½	1⅜	1½
2	Atlas Plywood..	54¼	54	54
1	Autom Vot Mch	9⅜	9⅜	9⅜
4	Do cvt	21	20⅜	20⅜
12	Aviation Corp..	17⅞	17¼	17⅛
5	Aviation Credit.	18	17¾	18
2	Axton & Fish T	35¼	34	35¼
*150	Babck & Wilcox	128	125¼	128
1	Bahia Corp.......	6½	6½	6½
1	Bella Aircft vtc	17	17	17
1	Bklyn City cod.	7⅝	7⅝	7⅝
8	Bliss Co	49⅞	47⅞	47⅞
8	Briggs & Strat.	35⅞	35	35
2	Bristol Myers...	114⅞	114⅞	114⅞
1	British Celanese	7½	7½	7½
14	Budd (EG) Mfg	19⅝	19	19
2	Do rts	15	14⅞	15
4	Budd Wheel ...	74¼	70	74¼
36	Buf Niag&E Pw	100⅞	94	94
86	Do A	100	93¼	93¼
15	Burma Corp Ltd	4½	4½	4½
9	Burroughs	61⅝	61	61⅝
4	By-Prod Coke ..	33⅜	33	33
6	Cable Rad	15⅝	15⅝	15⅝
34	CAM Co vtc....	5	4⅞	5
2	Do pref	23	22	23
38	Can Marc Wire.	7⅝	7⅛	7⅝
3	Capital A	38⅜	38⅛	38⅜
2	Do pref A....	37⅜	37	37¼
1	Carman & Co A	30	30	30
1	Carnegie Metals	16⅜	16⅜	16⅜
3	Caterpil Tract n	80½	79	80½
5	Cent At States.	12⅜	11½	12⅜
1	Cent Pub Serv A	45¼	45¼	45¼
35	Cen St El new	139⅞	138¼	139
81	Do cvt pf...	235	234	235
87	Do new	47⅜	46⅞	47⅜
1	Cent Pipe	7¼	7¼	7¼
*150	Cent S'west Ut.	84½	84⅜	84½
*150	Do pref	95¼	95	95¼
2	Ch St Stock ...	30	30	30
17	Checker Cab n.	65⅛	64⅜	65⅛
2	Chief Cons	3	3	3
280	Cit Srv new ...	31¼	30⅞	31
1	Do pref	96⅝	96⅝	96⅝
5	City Mch & Tl	28	27⅞	28
2	Cleve Tract.....	30	30	30
1	Col Auto Prts.	27	27	27
13	Col El & P.....	89⅞	88¼	89⅞
4	Col Graph rcpt.	57⅝	56⅝	57⅝
*40	Comwlth Edi...	262⅜	259½	262⅜
4	Comwlth Pw pf	100¼	100¼	100¼
1280	Com & Sou Crp	23⅞	23⅛	23½
438	Do coy w.....	9⅞	9¼	9⅜
4	Comstk Tun n	1⅜	1⅜	1⅜
5	Cons Aircraft..	35⅛	35¼	35⅛
12	Cons Cop Min.	12⅝	21¼	12¼
5	Cons Dairy Pd n	34⅞	34⅜	34⅜
5	Cons Film Ind.	23⅜	22½	22½
32	Cons G & E Blt	129⅝	128¼	128⅞
15	Cons Instrum..	27½	26	26
32	Cons Ldry Crp.	18	17	18
18	Cont Diamond.	35⅞	45⅜	45⅜
45	Cont Oil vtc ...	21⅜	20⅞	21⅜
1	Coon Company.	25	25	25
1	Corron & Rey..	31	31	31
1	Cooper Bess pfd	49	49	49
1	Copeland Prod A	14	14	14
12	Cosden Oil	65½	63⅛	65
3	Corron & Rey pf	100	100	100
33	Creole Synd	8¼	8⅛	8¼
*75	Crock & Wheel.	323	322½	323
1	Crown Central..	1⅝	1⅝	1⅝
1	Cumberland P L	68	68	68
1	Cuneo Press	37	37	37
48	Curtiss Air ctf..	11¼	11⅛	11¼
25	Curtiss Flying..	23⅞	22⅝	23⅝
4	Derby Pet	14⅜	14½	14½
14	Davega Inc	29½	29⅛	29½
4	DeForest Radio	13⅜	13⅜	13⅜
1	DeHaviland old..	9⅛	9⅛	9⅛
88	Derby Oil	11	9⅞	10⅜
95	Det Aircraft ...	15⅛	15	15
4	Doug Aircraft..	36⅜	36⅛	36⅜
1	Dubilier Cond..	6⅞	6⅝	6⅝
*25	Duke Power ...	193⅜	193⅜	193⅜
4	Durant Motor ..	10½	10½	10¼
15	Duz Inc A......	2⅛	1	2⅛
4	East Rolling ...	34⅞	34⅜	34⅜
15	East Sts Pow B	64½	64	64
*25	Educat Pict pfd	60	60	60
25	Eisler Elec	27	26½	26½
448	Elec Bond & Sh	111⅜	108⅜	108⅜
5	Do pfd	105⅝	105⅝	105⅝
218	Elec Invest	191½	182⅜	186½
2	Do pfd	97⅝	97	97⅝
12	El P&Lt opt w.	49	47	49
1	Emp G&F 7% pf	93⅞	93⅞	93⅞
52	Empire Power..	59⅛	55⅞	58¼
42	Evans Wallo Ld	20½	19⅝	19⅝
15	Fairchild Aviatn	23¼	22⅜	22⅜
42	Do rights....	.06	.03	.03
28	Falcon Lead M.	¼	¼	¼
4	Fandango Ltd.	3⅛	3¼	3¼
4	†Fedder Mfg A.	28	28	28
4	Federal Wat A	47½	47⅛	47¼
45	Fiat Corp	28⅞	28⅝	28⅝
2	Do deb rts...	9⅜	9⅜	9⅜
2	Fin Invest......	26⅞	26½	26½
*50	Firestone T & R	273	273	273
338	Fleischman Roy	35¼	34¼	34⅜
7	Fokker Aircraft	49⅞	49⅛	49½
42	Foltis Fischer.	33	32	32¼
13	Ford Mot Can A	46	44⅝	44⅝
24	Ford Motor Ltd	16	15½	16
8	Foremost Dairy	12⅞	12	12⅞
2	Forhan Co A...	24⅞	24⅛	24⅛
2	Foundatn Forgn	12⅛	12⅛	12⅛
46	Fox Theater A.	23⅝	22⅛	23
13	Franklin Mfg..	46⅜	45	45
*25	Do 7% pref..	88	88	88
14	Freshman Chas	7⅞	7⅞	7⅞
1	Gamewell Co....	78⅛	78⅛	78⅛
38	Garlock Packing	27	26⅛	26¼
78	Gen Bak new ..	7½	7⅛	7⅛
13	Do pref	72	70⅜	72
9	Gen Cable war.	30	30	30
4	Gen El Eng rct.	12½	12¼	12½
4	Gen Fireproof ..	39¼	39	39¼
48	Gen Pub Ser ...	50	49⅛	50
2	Gen R & U	20½	20½	20½
*14	Do pref.......	93⅜	93¼	93⅜
5	Globe Under ...	24⅞	24⅜	24⅞
3	Golden Cen Min	4⅛	4⅛	4⅛
14	Golden Coin	13-16	¾	13-16
4	Goldfield Cons .	⅝	9-16	9-16
88	Goldman S T ..	103⅞	101½	102⅜
35	Gold Seal Elec..	23⅞	23⅜	23⅜
1	Gorham Mfg A.	33⅛	33⅛	33⅛
*4	Gt At & Pac ..	385½	385¼	385¼
3	Grigsby Grunow	139⅛	138	138
1	Guardian Fire ..	60⅜	60⅜	60⅜
5	Gulf Oil Cp Pa.	171⅛	170⅛	171⅛
1	Hap Candy Inc.	3⅛	3⅛	3⅛
1	Haygart Corp ..	60	60	60
7	Hazeltine Corp..	59⅜	58	58¼
8	Hecla Min	17⅞	17⅝	17⅞
4	Grand Rap Var.	20½	20	20½
3	HandleyPage pf	5⅛	5	5⅛
4	Heyden Ch Inc.	33¼	30	33¼
3	Hir Walk G&W	18⅜	18¼	18⅜
*50	Horn Hardart pf	101½	101½	101½
1	Househd Fin pf	50	50	50
4	Hud Bay M&S.	17	16½	17
6	Humble Oil&Ref	114⅞	114⅛	114⅛
16	Hygrade Food..	35⅝	35⅛	35⅛
7	Imp Chem	8½	8½	8½
18	Imp Oil Can nw	27⅞	27	27⅜
3	Indust Fin ctf..	29⅛	28⅛	28⅛
2	Inc Co No Am..	79⅞	77½	79⅞
2	Insurance Sec..	26	26	26
30	Insur Shares ..	20½	20	20¼
125	Intercon Petrol.	1⅝	1½	1⅝
3	Internat Pet ...	46¼	46¼	46¼
4	Inter Pete n...	23¼	23⅛	23⅛
3	Inter Prod	10⅝	10⅝	10⅝
96	Inter Proj new.	26	24½	25
4	Inter Shoe	72	71½	72
4	Inter Utilities A	45¼	45	45¼
145	Do B	20⅝	18⅜	19⅜
3	Irving Air Ch...	32	30⅝	30⅝
9	Isotta Fras Co.	10½	10½	10½
3	Ital Superpow..	18	17½	17½
2	Do deb rts...	10½	10½	10½
9	Karstadt Rud..	18⅞	18⅛	18⅛
1	Kerr Lake Mine	⅜	⅜	⅜
9	Keystone Aircft	40⅞	40	40⅞
1	Kobacker Stores	61	61	61
16	Lake Superior..	17½	16⅛	16⅛
1	Lefcourt Rlty n	27⅞	27⅞	27⅞
1	Lehigh C&N ...	152⅝	152⅝	152⅝
2	Leonard Oil ...	4⅜	4⅜	4⅜
2	Lerner Stores....	65⅞	65⅝	65⅞
1	Lib Ow Sh Gl..	198⅜	198⅜	198⅜
8	Lily Cup	24⅛	24	24
2	Lion Oil	33	33	33
25	Lone Star Gas.	82½	81⅛	82½
46	L I Light nw..	80⅛	76	77½
1	La L & E.......	8⅜	8⅜	8⅜
1	MacMarr Stores	40¼	40¼	40¼
2	Magdalena Syn.	½	½	½
1	Mangel Stores..	35½	35½	35½
410	Marconi Int Ma	24	23¼	23⅜
1	Kleinerts	40⅛	40⅛	40⅛
2	Manning Bow .	18⅜	18⅜	18⅜
1	Mass Gas rts...	17½	17½	17½
2	Marion St Shov	24	24	24
1	Mason Val Min.	1½	1½	1½
6	Mayflower Assoc	71⅜	71⅛	71⅛
16	Mavis Bottling..	6⅞	6⅝	6⅝
2	McLellan Stores	46⅝	46⅛	46½
29	Memph Nat Gas	15⅜	14	14
2	Merrit Ch & Sct	30	29⅜	29⅞
9	Metals Min	21⅛	20½	20¼
2	Midland Roy pf	28⅜	28	28
24	Mid West Util..	195	193⅜	194¾
8	Midland Steel ..	95½	95	95½
3	Minn Honey Rg	93	92	93
8	Miss Kan P L..	31	30⅜	31
14	Mohawk & H P	87½	85½	85½
68	Do war	70	65⅛	66
*25	Do 2d pfd....	103½	103½	103½
11	Motor Met Gge.	31	30⅞	31
96	Monty Ward rts	14½	14	14
2	Mount Gulf Oil..	1	1	1
6	Mount Prod	15⅜	15⅛	15⅛
30	Murray Body rts	18⅞	18⅛	18½
6	National Aviat..	68⅞	68	68⅛
2900	Nat Cont	26½	24⅞	26½
400	Do pfd	27⅜	27½	27½
4	Nat Fam Stores	35⅛	35	35
1	Do pref	36⅛	36⅛	36⅛
2	Nat Food Pd B	9⅛	9⅛	9⅛
18	Nat F & Gas...	35⅞	35⅛	35¼
*50	Nat P & Lt pf	107¾	107¾	107¾
25	Nat Pub Sv A	24¼	23½	24⅛
2	Nat Rub Mach	35⅛	35	35
1	Nat Screen	26⅛	26⅛	26⅛
2	Nat Sug Ref n	42¼	41⅜	41⅜
20	Nat THhea Sup	20¼	20	20
2	Nat Trde Journ	20¼	20	20
2	Nat Trans	23	22	23
1	Nehi Corp......	21½	21½	21½
1	Nev Cal El	58¼	58¼	58¼
1	N Bradford ...	3½	3½	3½
*20	N Eng Pow pf	96	96	96
5	N J Zinc new.	80⅜	78	78
1	N Mex &ArizLd	5⅝	5⅝	5⅝
5	Newmost Min..	197	195⅛	197
11	N Quincy Min	2⅜	2⅜	2⅜
1	N Y Investors..	38½	38½	38½
1	N Y Petrol	17⅛	17⅛	17⅛
*50	N Y Tel 6½s pf	112	111½	112
1	N Y Trans	12⅜	12⅜	12⅜
3	Niagara Shares	59⅜	57	58⅛
550	Niag Hud P...	23⅞	22	22¼
385	Do A ws.....	8⅝	8⅛	8⅛
9	Do B ws......	67	61½	65⅞
1	Niles Bem Pond	55	55	55
2	Nipissing Mines	2⅞	2⅜	2⅜
1	Noma Elec	24	24	24
20	Noranda Mines.	53¼	52⅝	53⅛
1	Northam War pf	39	39	39
33	North Am Avia	17⅜	17¼	17¼
8	No Am Util Sec	18⅜	17⅝	18
1	North West Eng	34⅛	34⅛	34⅛
15	No States Pw A	210	204⅜	204⅜
19	Northeast Pow.	67⅞	63	63⅜
2	Novadel Agene.	24½	24⅛	24⅛
*50	Ohio Brass B...	83	83	83
190	Ohio Cop	1⅞	1⅝	1⅝
7	Ohio Oil	72¼	72	72
116	Packard Motor n	27½	26⅜	27⅛
3	Pacific West Oil	16⅝	16⅝	16⅝
1	Pandem Oil	1⅞	1⅞	1⅞
5	†Paramount Cab	20⅛	18⅜	18⅜
2	Parke Davis ...	49	49	49
1	Parmalee Trans	24½	24½	24½
1	Penney Co	111	111	111
*20	Do pref	98½	98	98
1	Do rts	210	210	210
18	Penn Ohio Edis	96¼	95	95⅞
2	Do war	70	69	69
3	Do B war.....	37¼	37¼	37¼
*30	Do pr pref....	104	104	104
234	Pennroad Corp..	18⅛	17⅞	18
2	Penn Wat&Pow	99⅞	99	99
3	Peoples Drg Str	82	80½	82
2	Perryman El....	20⅝	20⅜	20⅜
6	Petroleum Co...	26⅞	26⅜	26⅜
2	Pick Barth pfd.	15⅜	15⅜	15⅜
1	Pierce Governor	28⅞	28⅞	28⅞
13	Pitney Bow new	24	23⅛	23⅞
1	Propper S Hose	29½	29½	29½
9	Prudential Inv..	25⅛	25	25⅜
6	Rainbow L PrA	34½	34	34
1	Ray Bestos.....	84⅞	84⅞	84⅞
15	Red Warrior....	3-16	3-16	3-16
2	Reiter Foster...	5⅛	5⅛	5⅛
3	Reliance Mangt	30½	30	30¼
1	Repetti Candy..	2	2	2
1	Rey Metal pfd..	68⅝	68⅝	68⅝
2	Rhode Isl PS pf	30	30	30
1	Richman Bros..	130	130	130
9	Roan Ant Cop..	46½	46	46½
1	Roch Cent Pow.	41⅜	41⅜	41⅜
11	Rockland L&P..	33½	33⅛	33⅛
1	Ruzeroid Co ...	77⅞	77⅞	77⅞
1	Ryan Com	6⅝	6⅝	6⅝
3	Safe T Stat Co.	32	31⅞	31⅞
1	Do cod	29⅞	29⅞	29⅞
*25	Safety Car H&L	199	199	199
39	St Regis Paper.	187⅞	181	181
2	Salt Creek Prod	18½	18½	18½
1	Schiff & Co.....	53⅛	53⅛	53⅛
2	Schulte R Est..	19⅛	19	19
1	Schulte United..	11⅞	11⅞	11⅞
1	See Gen Am Inv	26⅜	26⅜	26⅜
1	Segal Lk & Hdw	10¼	10¼	10¼
21	Selected Indust.	20⅜	19⅜	19⅜
7	Do 1st paid....	90½	90	90
48	Sentry Saf Cont	20⅛	18⅜	20⅛
22	Server Inc vtc..	18	17⅞	17⅞
2	Seton Leather...	24	24	24
1	Shattuck Denn..	17⅛	17⅛	17⅛
3	Sierra Pac Elec.	54⅞	54	54
16	Silica Gel Co vtc	36½	35	36
1	Singer Mfg Ltd.	5½	5½	5½
1	Solar Ref	39¼	39¼	39¼
1	Sni Viscosa	5	5	5
12	Sou'east P & L	127	124⅝	126½
7	Do war	72	70½	72
2	Sou Cal Ed B pf	25¼	25¼	25¼
1	Sou Cal Ed C pf	24⅛	24⅛	24⅛
*25	So Cities Util pf	70	70	70
4	South Penn Oil	52⅞	52½	52⅞
1	South Pip Line	20	20	20
3	Southld Rolay..	18½	18¼	18½
*50	S'west Bell T pl	117⅞	117⅞	117⅞
1	Span & Gen Crp	3¼	3¼	3¼
1	Stand Inv	34	34	34
1	Do pref	98	98	98
2	Std Motors.....	4½	4½	4½
26	Std Oil Ind....	56	55½	55⅞
2	Std Oil Kan....	21⅝	21⅝	21⅝
1	Std Oil Ohio....	121	121	121
16	Std P & Lt....	85¼	82½	85
1	Starrett Corp...	29	29	29
1	Stein Co	26½	26½	26½
15	Stein Cosmetc..	21⅞	21⅞	21⅞
5	Sterling Sec ctfs	33	33	33
6	Sterl Sec A......	20	19⅝	19⅝
7	Do pref	13⅜	13⅜	13⅜
1	†Stroock & Co..	40	4 0	40
1	Stutz M C Am ..	13½	13½	13½
*250	Swift & Co	125	124⅝	124⅝
3	Swift Int	31½	31	31
1	†Syracuse WMB	25⅝	25⅝	25⅝
12	Taggert Corp ...	52¼	51½	51⅜
7	Tampa El	69⅝	67	67
10	Texon O & L ...	17¼	17	17¼
3	†Thompson P A.	59⅝	59	59⅝
2	Tishman Realty	61⅞	61⅞	61⅞
3	Tob Prod Ex ..	2⅛	2	2⅛
1	Toddy Corp B ...	9⅛	9⅛	9⅛
71	Transamer Corp	141⅜	136½	141
6	Transcont A T..	27⅞	27½	27⅞
62	Trans Oil rts ..	11-16	⅝	⅝
2	Trans L D P ...	10⅝	10½	10⅝
1	Traveler Air ...	50	50	50
48	Tri-Cont Corp ..	35	34⅜	34⅜
5	Do pref	104¼	104	104¼
4	Triplex Saf Gl..	19½	19	19
2	Trunz Pork St..	46⅞	46⅜	46⅞
13	Tung Sol Lamp	28⅜	26½	28⅜
18	Do A	39⅞	39	39⅛
4	Do pref	46	43½	46
3	Union Am Inv..	58½	58	58½
9	Union N G Can.	44	43⅜	44
10	Union Tob	8⅜	8	8⅜
181	Unio Corp rts ..	4⅛	4	4⅛
865	Unit Gas Imp n.	44½	43⅜	44
6	Do pref	93⅛	93⅛	93¼
482	Unit Corp rts...	2⅜	2¼	2⅜
215	Unit Gas Co rts	9-16	7-16	9-16
1	Unit Stores A ..	49⅛	49⅛	49⅛
2	Un Chem ptc pf	36⅛	36⅛	36⅛
15	Un Dry Dock...	16⅛	16⅝	16⅝
1	Un El Serv rts..	2⅛	2⅛	2⅛
42	United Gas Co..	23⅞	23	23⅜
142	Unit Gas Imp...	227	220½	225
115	Un L & P A....	41	39⅝	40
1	Un L & P pfd..	104½	104½	104½
4	Do B new.....	70	61⅛	61⅛
3	Un P Dye Wks.	39	39	39
5	Un Pub Service.	20½	20	20½
1	Un Shoe Mach..	63	63	63
5	U S Foil B.....	60	60	60
28	U S For Secur..	53⅝	52	52
3	U S Freight nw	83⅜	83½	83½
1	U S Lines......	17½	17½	17½
2	U S Rubber rec	23	23	23
4	Un Verde Ext..	18⅜	18⅛	18⅜
2	Unity Gold Min.	1⅛	1⅛	1⅛
20	Utah Apex Min.	4	3⅞	4
35	Util & Ind.......	26⅛	26	26¼
3	Do preferred..	30⅜	30⅛	30⅜
16	Util Equities....	27⅛	27	27
33	Utilities Power.	27⅞	27	27
12	Util P&L B ctf.	32½	32	32⅜
1	Utility Shares..	43⅜	43⅜	43⅜
2	Vacuum Oil.....	114	114	114
3	Van Camp Pack	24⅜	24	24
1	Venezuelan Pet.	4	4	4
2	Vogt Mfg Co...	30⅞	30⅞	30⅞
1	Waitt & Bd A..	24	24	24
25	Walgreen Co....	88	85⅝	87½
8	Do war	63½	60	62
1	Watson J W Co	5⅝	5⅝	5⅝
1	Wayne Pump..	20	20	20
2	West Air Exp	69⅞	69	69⅞
3	Do rts	6⅝	6½	6⅝
3	West Auto Sp A	66	66	66
2	Wt Tablets ctf	32½	32½	32½
1	Will Oil O'Mat	22½	22½	22½
1	Wil-Low Caf pf	45	45	45
1	Winter Benj....	13½	13½	13½
9	Woodly Pet.....	4⅞	4¾	4⅞
8	Zenith Radio...	35⅞	34½	34⅞
4	Zonite Prod.....	34½	34	34½

DOMESTIC BONDS.

Sales.		High.	Low.	2:45.
2	Abbott Dairies 6s42	100	100	100
2	Alabam Pow 5s '56	99	99	99
1	Do 4½s '67....	93	93	93
2	All Pack 8s '39...	48	48	48
1	Do 8s '39 ctfs...	47½	47⅛	47½
28	Alum Corp 5s '52.	101⅜	101	101
2	Alum Ltd 5s '48...	96½	96½	96½
5	Am Aggreg 6s '43.	98	98	98
1	Am Com Pow 6s '49	101⅜	101⅜	101⅜
6	Am G&El 5s '28...	94⅛	94⅛	94⅛
8	Am P&Lt 6s 2016..	104¼	104⅛	104¼
19	Am Roll M 5s '48..	96	96	96
2	Am Seat 6s '36....	88½	88½	88½
30	Appalac Pow 5s '56	95⅞	95⅜	95⅜
1	Ark P&Lt 5s '56...	95⅜	95⅜	95⅜
4	Assd Dye Prt 6s 38	73½	72	72
4	Assd G&El 5½s '77	106⅛	106	106⅛
6	Do 4½s '48	125	123⅜	123⅜
6	Assd S Hdw 6½s 33	15⅜	15⅛	15⅛
2	Bates Valve 6s '42	107⅛	107	107⅛
5	Bell Tel Can 5sA'55	99⅜	99⅜	99⅜
1	Do 5s B '55.....	98⅜	98⅜	98⅜
11	Bost Con Gas 5s '47	100⅞	99⅛	100⅞
1	Canada Cem 5½s47	99	99	99
1	Carolin P&L 5s 56n	98⅝	98⅝	98⅝
2	Cent Sts El 5s '48.	84⅞	84⅞	84⅞
2	Cent St P&L 5½s53	91	91	91
1	Childs Co 5s '43..	85	85	85
2	Clg Stores 5½s '49	93⅛	92⅜	92⅜
2	Cities Serv 5s '66..	87½	87½	87½
1	Cit Ser Gas 5½s'42	86⅜	86⅜	86⅜
10	Do Gas P 6s '43.	94⅛	94⅛	94⅛
4	Do Pow 5½s '57	95⅛	93⅛	93⅛
5	Col Riv Br 6½s '53	91	90⅞	90⅞
10	C Gas Balt 4½s '69	99⅛	99⅛	99⅛
2	Cons Pub 6½s '38.	99¼	99	99⅛
1	Con Textile 8s '41..	86⅛	86⅛	86⅛
1	Cont G&El 5s '58..	87	87	87
1	Cudahy P 5½s '37.	96⅛	96⅛	96⅛
10	Det C Gas 5s '50..	98⅜	98⅛	98⅜
2	Det Int Br 7s '52..	76	76	76
4	Do 6½s '52......	86	86	86
3	El Paso NG 6½s'38	110	110	110
4	Emp O & R 5½s'42	86⅛	86⅛	86¼
1	Fairbks Mor 5s '42	95	95	95
5	Fed Wat Sr 5½s'54	99	99	99
5	Firestone CM 5s'48	91⅛	91⅛	91⅛
3	Fisk Rub 5½s '31.	92⅜	92⅜	92⅜
9	Fla P&L 5s '54....	88⅛	88⅛	88⅛
2	Gatineau Pw 5s '56	93⅜	93⅜	93⅜
2	Garlock Pack 6s '39	98⅛	98⅛	98⅛
1	Gen Ind Alc 6½s'44	103⅜	103⅜	103⅜
1	Gen Ddry 6½s '37.	96	96	96
3	Gen Vending 6s '37	64	64	64
1	Georgia Pow 5s '67	96⅛	96½	96¼
5	Gdlf Oil Pa 5s '47	100	100	100
1	Do 5s '37.....	98⅛	98⅛	98⅛
2	Houston Gulf G6s'43	81	81	81
9	Indep Oil 6s '39...	111	110⅜	110⅜
13	Indnpls P&L 5s '57	97⅛	97⅛	97⅛
5	Int Sec Corp 5s '47	86⅛	86	86
11	Interstate Pow6s'52	91	91	91
1	Do 5s '57.......	91	91	91
10	Inv Equity 5s '47...	78	78	78
1	Invest Co 5s '47....	96	96	96
4	Koppers G&C 5s '47	96⅛	96⅛	96⅛
19	Lehigh PS 6sA2026	103	102⅜	102⅜
2	Libby McN&L 5s'42	91⅛	91⅛	91⅛
7	McCord Rad 6s '43	94⅛	94⅛	94⅛
1	Metro Edis 4½s '68	97⅛	97⅛	97⅛
10	Montreal L&P 5s'51	100	99⅞	100
1	Morris & Co 7½s'30	99⅛	99⅛	99⅛
4	Nat Pw&Lt 6s 2026	104½	104½	104½
5	Nat Pub Serv 5s'78	79½	79½	79½
5	New Eng G&E5s'48	90	90	90
13	N Y For Inc 5½s'48	89	89	89
5	N Y P&L 4½s'67....	90⅜	90⅜	90⅜
5	No Ind P S 5s '66.	99⅜	99⅜	99⅜
10	Ohio Pw 4½s D '56	91	91	91
4	Osgood 6s '38.....	97⅛	97⅛	97⅛
9	Pac Inv 5s '48.....	92⅛	92	92
5	Pac West Oil6½s'43	95	95	95
4	PennOhioEdds'50ww	100⅜	100⅛	100⅜
5	Do 5½s '59 B...	91⅜	91⅜	91⅜
1	Peo L & P 5s '79..	90	90	90
5	Phila R T 6s '62 ...	99⅛	99⅛	99⅛
16	Poor Co 6s '39 ...	97	96	96⅛
16	Rich Oil Cal 6s '44	99⅛	99	99⅛
1	Reliance Man 5s '54	93⅛	93⅛	93⅛
11	Roch C P 5s '53...	87⅝	87	87⅝
5	St Louis G&C 6s'47	85	85	85
1	Schulte RE 6s'35ww	84	84	84
25	Snider Pack 6s '32	91	90⅛	90⅛
18	SEP&L 6s 2025 ww	102	101⅛	102
6	South Cal Ed 5s '44	100	100	100
5	Do 5s '51......	100	99⅛	100
3	Souwest Dair 6s '30	98⅛	98⅛	98⅛
2	Souwest G&E5sA'27	92	92	92
3	Staley Mfg 6s '42..	98⅛	98⅛	98⅛
3	Stand P&L 6s '27..	96⅜	96⅜	96⅜
1	Sun Maid Rais 6½s	60	60	60
1	Sun Oil 5½s '39..	100	100	100
2	Swift Co 5s '32.....	99⅛	99⅛	99⅛
6	Tex P & Lt 5s '56	98⅛	98⅛	96⅛
15	Unit Am Inv 5s '48	100	100	100
4	Un Lgt&Ry 6s '52.	99⅛	99⅛	99⅛
2	Unit RysHav7½s'36	108	108	108
1	U S Rub 6½s '30.	99	99	99
3	Do 6½s '31.....	98⅛	98	98
1	U S Rub 6½s '40..	98⅛	98⅛	98⅛
16	Util P&Lt 5s '59..	89⅜	89⅜	89⅜
10	West Pow 5½s '57	141	141	141

FOREIGN BONDS.

Sales.		High.	Low.	2:45.
2	Abitibi Pow 5s '53.	85	84⅛	84⅛
1	Agri Mg Bk 7s '47.	89⅞	89⅞	89⅞
1	Berlin El 6½s '59.	91½	91½	91½
4	Buen Air Pr 7½s47	103⅛	103⅛	103⅛
5	Do 7s '52.......	101¼	101	101
1	Burmeis & W 6s 40	99	99	99
4	Chile M Bk 6s '31.	96½	96⅛	96⅛
18	Com Pr Bk 5½s '37	86⅜	86⅛	86⅛
9	Danish Con 5½s '55	96⅜	96⅛	96⅛
1	Dept Cauca V 7s 48	86	86	86
3	El Pow Ger 6½s '98	89⅜	89⅛	89½
1	Frankfort 6½s '53	90	90	90
1	Geisenkirchen 6s 43	89⅜	89⅜	89⅜
2	Ger Con Mun 7s 47	97	97	97
3	Do 6s '47......	86⅛	86⅛	86⅛
1	Guan West RR 6s.	76½	76½	76½
2	Hamburg El 5½s38	83⅛	83⅛	83⅛
9	Ital Super	78	77⅞	78
2	Jugo Slav MB 7s'57	77⅛	77⅛	77⅛
2	King Ruman 7s '50	83⅞	83⅞	83⅞
2	Montevideo 5s '59..	96	96	96
1	Parana Braz 7s '58	86⅛	86⅛	86⅛
3	Prussia FS 6s '52..	87⅛	87⅛	87⅛
16	Ruhr Gas Cor6½s'53	83⅛	83	83
2	tinnes 7s '36 ww....	86⅛	86⅛	86⅛
1	Do 7s '46 ww....	99⅜	99⅜	99⅜
19	UnitStlWk 6½s'47A	90⅛	90	90

Total stock sales today, 1,232,600 shares.
Total bond sales today, $3,107,000.

LOCAL CURB

(Furnished by Moore, Leonard & Lynch.)

Security—	Bid.	Ask.
*Ally. B'vue & P'ville 5s '35	90	92
Am. Fruit Growers 7s '29-'31	99	100½
Do. 7s '32-'40	99½	101
Broadway Mtrs. Bldg. 6s '48	98	100
Cent. Ohio Steel Pdts. 6s '43	98	99
Citizens Water 5½s '51	97½	99½
Do. 5s '51	92½	95
Connecticut Coke 5s '48	96	97
Crescent I. W. & C. 6½s '38	101½	....
Dilworth, Porter & Co. 6s '39	98	99
Doubleday-Hill Elec. 6½s '41	100	100½
Frick (H. C.) Coke 5s '39-'32	99	....
Do. 5s '33-'44	100	....
Fry (H. C.) Glass 6s '32	....	92
Frick-Reid Supply 6s '43	99	100
Grant Building 7s '47	94	97
Hanna (M. A.) 6s '34	96½	98
Jones & Laughlin Steel 5s '39	104	104¾
Kaufmann D. S. sec. 5½s '36	94½	96
Loews Thea. & Real. 6s '47	96	98
Mackintosh-Hemphill 6s '49	89	92
McClintic-M'shall 5½s '32-'37	100	101½
McKinney Mfg. 6s '43	100	101
*Mt. Wash'n St. Ry. 5s '33	91	93
Nat. Union mtge. 6s '31-'46	98	100
National Fireproofing 5½s '47	90	93
Ohio Valley Clay 6½s '41	99	101½
Oklahoma Nat. Gas 6s '46 A	95½	97
Do. 5s '48 B	86	88
Penn-Federal 6s '46 w. w.	100	102
Do. 6s '46 ex-war	98½	100
Penna. State Water 5½s '52	95	98
Pgh. Crucible Steel 5s '30-'32	99	....
Do. 5s '33-'45	99½	101
Pgh. Hotels 1st 5½s '48	91	93
Pgh. Parking Garages 6s '45	99½	101
*Pgh. Railways gen. 5s '53	84	88
Pittsburgh Steel 6s '48	101⅛	102⅛
Pgh. Steel Foundry 6s '50	102	102⅜
Pgh. Valve, F. & C. 6s '42	....	98
Pgh.-Westm'land Coal 5s '47	83	88
Porter (H. K.) 6s '46	95	98
Rail & River Coal 5s '38	90	....
South Pgh. Water 5s '55	97½	99½
Do. 5s '60	95	97
Southern Traction 5s '50	44	48
Spang, Chalfant & Co. 5s '48	95	96½
Standard Plate Glass 6s '30	82	....
Stand. Textile Pdts. 6½s '42	94	96
Stanley-Rowland-Clark 6s '46	93	96
Steubenville Pottery 6½s '40	100	101½
St. Clair Furnace 5s '29-'31	99	....
Do. 5s '32-'39	99½	....
Superior Steel 6s '38	94½	96½
Ward Baking 6s '37	102	104
†Weirton Steel 6s '39	102	103
Wheeling Traction 5s '31	91½	93
Witherow Steel 6s '52	99	101
Yellow Cab (Pgh.) eq. 6s '29	100	....
Yough. & Ohio Coal 6s '33	98½	99

*Guaranteed by the Philadelphia Co. by endorsement. †Called for payment August 1, 1929, at 103.

INVESTMENT TRUSTS

NEW YORK, June 21.—Following are today's bid and asked quotations on investment trusts:

Security—	Bid.	Ask.
Amer Brit & Cont 6% pf nom	84	87
Colonial Investors Shares	28⅞	29⅞
Diversified Trustee Shares A	26¾	27⅛
Diversified Trustee Shares B	23⅜	24⅜
Equitable Invest Units	33⅛	35
Equitable Invest B	20⅝	21⅝
First Invest A pf	42	46
Founders Holding 6% pf xd	78	81
Found Hold cl A com xd	77¼	80¼
Gen Pub Ser com	48	50
Guardian Investment com	30	....
Guardian Investment pfd	31	....
Incorp Equities	53	57
Incorp Investors	68	70½
Investment Co of Amer	41	44
Invest Co Amer 7% pfd	93	98
Investment Trust N. Y. Inc	12⅝	13⅝
Power & Lt Secs Trust	73	75
Second Founders Sh Units xd	95½	99½
Standard Inv Corp	33	36
Trustee Standard Oil Shares	13⅞	14⅜
U S Shares C1	34⅜	....
U S Shares C2	36¼	....
U S Shares C3	27⅞	31
HOLDING AND FINANCE COMPANIES.		
American Founders Corp	107¼	109⅝
Credit Alliance A	36⅛	38⅛
Keystone Inv Class A	22	26
Keystone Inv Class B	5	6
United Founders Corp com	46	48

Over-the-Counter Ticker Service Inaugurated

NEW YORK, June 21.—An innovation in trading in over-the-counter securities is being introduced in the offices of a downtown investment and holding corporation. Within a week the first regular quotation board such as is used in the customers' rooms of stock exchange houses will be installed in the company's offices to carry quotations on bank, insurance, investment trust and other active over-the-counter securities.

A new ticker service has been installed, and is already operating between branch offices. The Street's bid and offering prices are received by telephone in the usual way at the main trading table. Through the use of an automatic sending apparatus and wires specially leased from the New York Telephone Company, prices received can be immediately typed on a tape and simultaneously printed in various offices. The printed tape is then automatically run through the projection machines commonly used in customers' rooms.

Over-the-counter aviation stocks will be included among those issues upon which quotations will be furnished, as well as some stocks of other groups which are sufficiently active to merit it. Negotiations are in process to provide the ticker service to a few outside houses and in some cases agreements have been made.

Employing the new facilities, the customer is enabled easily to observe fluctuations in a market which is entirely dependent upon the telephone communication of traders.

MENTION THE SUN-TELEGRAPH WHEN ANSWERING ADVERTISEMENTS.

Speaker

FRANK F. BROOKS

BROOKS SPEAKS AT CLUB

Frank F. Brooks, president of the First National Bank at Pittsburgh, addressed the Bond Club yesterday at their weekly luncheon at the William Penn Hotel. Mr. Brooks spoke on the position of the member banks of the Federal Reserve, in the liquidation of brokers' loans. He pointed out that at present brokers' loans, amounting to over two billion dollars, represent the invested surplus of industrial corporations.

"This money," he pointed out, "would be absorbed in the near future by economic expansion. Under the present Federal Reserve regulation, the member banks are prohibited from making collateral loans, and are in no position to prevent drastic losses in stocks when this liquidation comes. Such a loss would be reflected in general business conditions."

Mr. Brooks further indicated that it is very probable that Congress will enact legislation soon, affecting the Federal Reserve, and that it would be economic wisdom to allow member banks of the Federal Reserve to make collateral loans on ample margin, so that member banks can assume part of the liquidation of brokers' loans. Rediscounting collateral loans at ample margin, he stated, is sound from a business standpoint, and offered substantial security.

Dr. E. N. Clopper, executive secretary of the Pittsburgh Federation of Social Agencies, explained the Metropolitan Plan to the Bond Club, stating that for either residents of Pittsburgh or the boroughs, there was everything to gain and nothing to lose in adopting the Metropolitan Plan.

The Bond Club members were guests of the First National Bank.

FOOD COMBINE UNDER WAY

NEW YORK, June 21.—(INS.)—A continent-wide merger of food products companies, whose securities have a market value of $430,000,000, was occupying the attention of the Wall street financial district today. The merger, which was announced by J. P. Morgan & Co., calls for the combining in a holding company of the Fleischmann Company, the Royal Baking Powder Company and the E. W. Gillett Company, Ltd., largest baking powder producer in Canada.

The new corporation will operate chiefly in the United States and Canada and will rank as one of the largest organizations in the merchandising fields of these two companies. A letter sent last night to stockholders in each of the companies reveals that a plan of organization for the new corporation is being formed and that if this plan is satisfactory to the shareholders, the new corporation will acquire by separate purchase the firm of Chase & Sanborn, one of the largest coffee dealers in the country.

The merger has given rise to rumors in Wall street that many other large food companies soon would align themselves under the Morgan scepter.

The present merger did not come as a distinct surprise to Wall street as it had been reported pending for some time past. Other companies which it had been believed would join the merger were the Campbell Soup Company, Postum Company, Inc., Kraft-Phenix Cheese Corporation and the Gold Dust Corporation.

Common stock of the new company was listed on the New York Curb under the name of "Fleischmann-Royal." It opened with a block of 1,500 shares at 35¼.

Money Market.

LONDON, June 21.—Bar silver, 24⅝d per ounce. Money, 4½ per cent. Discount rates, short bills, 5⅝ per cent; three months, 5⅝ per cent.

BANK CLEARINGS

Pittsburgh.

Exchanges today	$35,000,724.78
Balances today	15,863,534.74
Exchanges week ago	33,035,424.40
Balances week ago	17,417,686.00
Exchanges year ago	34,252,725.30
Balances year ago	15,337,376.75

New York.

Exchanges	$1,380,000,000
Balances	155,000,000
Credit balance	150,000,000

Foreign Exchange.

(Reported by Mellon National Bank.)

English sterling, demand	$4.84 13-32
do cables	4.84 29-32
French francs, demand	.0390⅝
do cables	.0391 1-16
Italian lire, demand	.0523
do cables	.0523¼
German marks, demand	.2382¼
do cables	.2385⅛

We Suggest for Investment

A Convertible Preferred Stock

Yielding Over 7%

Dividends Earned More than 5 Times

Convertible into Common Stock now listed on the New York Curb.

Steadily increasing earnings and promising outlook suggest material profit through exercise of conversion privilege.

Details on Request

GODDARD & Co.
INCORPORATED
UNION TRUST BUILDING
PITTSBURGH
TELEPHONE ATLANTIC 3456
NEW YORK CLEVELAND

MORRIS, BROWN & CO.
Brokers
ESTABLISHED 1883

Members
NEW YORK STOCK EXCHANGE
PITTSBURGH STOCK EXCHANGE
N. Y. CURB MARKET (Associate)

Telephone Court 1561

COMMONWEALTH BUILDING
PITTSBURGH

That final touch of charm

FRESH, fragrant, colorful flowers are just as essential as the table cloth. They cost so little and add so much.

EVERY BODY LIKES FLOWERS Order from Your Florist

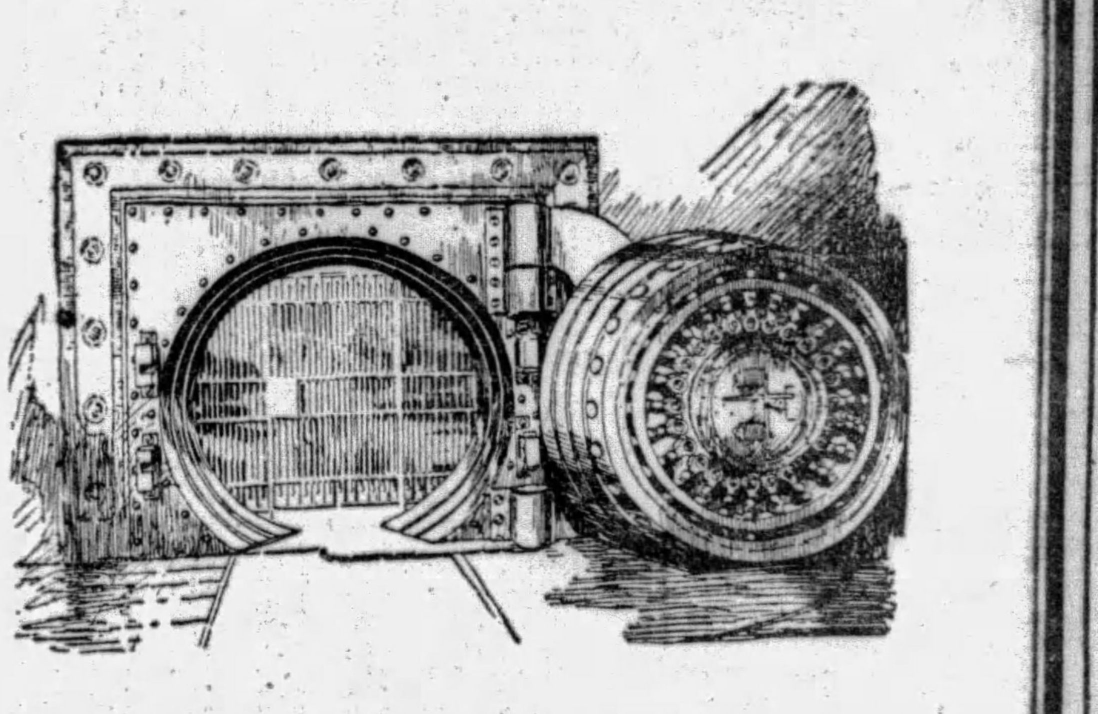

Is the Family Away?

IT is unsafe to keep valuable papers, such as deeds, contracts, leases and insurance policies in a vacant house.

Their loss may cause untold complications.

Burglars and fires are frequent visitors.

The wise thing for every business man or woman with cherished possessions to do is to rent a box in our great Safe Deposit Vaults where absolute protection is assured.

Boxes $5 per year and up.

SAFE DEPOSIT DEPARTMENT

THE UNION TRUST COMPANY OF PITTSBURGH

FIFTH, GRANT, OLIVER AND WILLIAM PENN PLACE

EVENING SUN-TELEGRAPH MARKETS

Stock Exchange Topics | Anaconda Shows Gain

Forbes

Will Farm, Industrial and Stock Prices Rise or Fall?

By B. C. FORBES

WHAT is the outlook for prices in the second half of the year? My prediction is that we will see a modest decline in the average cost of manufactured goods, some recovery in farm products and irregularity in stock quotations, with rails and oils probably gaining ground and boomed industries and utilities falling back.

THE coost of living in this country has remained extraordinarily steady in recent years. The trend this year has been slightly downwards. It still is just as it was in 1928. There have been violent fluctuations in individual commodities. For example, wheat has fluctuated more than 40 per cent and copper still more. But drastic changes have not all been in the same direction at the same time. One month agricultural products would be advancing while manufactures would, on the whole, be declining. Next month the process would be reversed.

THE following table, compiled by Bradstreet's, gives the total price per pound of 96 articles of common consumption, fractions of cents being omitted:

	1929	1928	1927	1926
Jan....	$12.97	$13.58	$12.81	$14.01
Feb....	12.98	13.58	12.52	13.72
March..	13.00	13.34	12.55	13.40
April...	12.87	13.42	12.53	13.11
May....	12.68	13.44	12.44	12.86
June....	12.46	13.19	12.43	12.76
July....	.....	13.14	12.38	12.74
Aug....	.....	13.19	12.58	12.64
Sept....	.....	13.28	12.90	12.70
Oct....	.....	13.13	13.26	12.79
Nov....	.....	13.01	13.39	12.74
Dec....	.....	13.15	13.53	12.78

INCREASED efficiency and keener competition will tend to lower industrial prices during the coming half year. Industry has proved capable of reducing prices without suffering a similar reduction in net profits. Our railroads have achieved a similar record. So have the public utilities —and the new head of the National Electric Light Association, M. S. Sloan, of New York Edison, advocates the further lowering of rates to stimulate freer consumption of electricity and gas in homes by a wider use of modern appliances. It may be that a moderate slackening in the business pace between now and the end of the year will also have a depressing influence upon prices.

WHETHER the Federal government's plan to aid farmers will actually accoomplish tangible results in the way of raising prices remains to be seen. For my part I am doubtful. But products of the soil are so much lower than they were a year ago that even should we have good crops, there would seem to be more room for some improvement than for the reverse.

July wheat at Chicago, for example, has been ruling around $1.05 contrasted with better than $1.35 12 months ago. July corn has been dipping under 90 cents, whereas it was approximately $1.00 a bushel a year ago. Oats are down nearly 20 per cent, while rye is off 35 cents a bushel. Beef and pork are at practically last year's level, as are eggs and butter. Sugar, on the other hand, has been bringing the lowest price in years. Cotton was substantially higher a year ago, at 21¼ cents in New York, hides have fallen severely, from 22½ cents last year to around 17 cents or less.

IT IS interesting to note that the cost of living in the last 20 years has risen more, proportionately, for city workers than for any other class. Farm laborers living costs have gone up least.

These figures, compiled by the National Bureau of Economic Research, giving indexes of the price of consumption goods at the beginning of each of the last 20 years, are extremely interesting. The 1913 average was used as representing $1.00.

	$5,000 Families	Farmers	Farm Laborers	Urban Employes
1909....	.929	.946	.976	.938
1910....	.961	1.024	1.022	.975
1911....	.970	1.012	.991	.972
1912....	.980	1.000	.967	.991
1913....	.992	.992	.988	.988
1914....	1.013	1.042	.995	1.015
1915....	1.001	1.006	.960	1.030
1916....	1.019	1.024	.993	1.057
1917....	1.139	1.242	1.094	1.183
1918....	1.301	1.533	1.316	1.428
1919....	1.550	1.789	1.622	1.750
1920....	1.791	1.988	1.926	2.003
1921....	1.816	1.787	1.861	1.980
1922....	1.593	1.528	1.432	1.733
1923....	1.587	1.481	1.376	1.693
1924....	1.612	1.485	1.476	1.732
1925....	1.621	1.540	1.452	1.730
1926....	1.657	1.667	1.477	1.774
1927....	1.682	1.583	1.437	1.751
1928....	1.603	1.524	1.422	1.715
1929....	1.588	1.498	1.398	1.708

ALL that need be said about stock market prices is that many of them look ridiculously high while others, which have been more or less neglected, look reasonably low. The losses probably will exceed the gains.

(Copyright, 1929, by B. C. Forbes.)

Federal Bank Reserve Statement

WASHINGTON, June 21.—(AP.)—Combined resources and liabilities of the 12 Federal Reserve banks at the close of business Wednesday were reported last night by the Federal Reserve Board in thousands of dollars as follows:

Resources—Gold with Federal Reserve agents, 1,367,581; gold redemption fund with U. S. Treasury, 69,988; gold held exclusively against F. R. notes, 1,437,569; gold settlement fund with F. R. Board, 637,598; gold and gold ctrtificates held by banks, 805,735; total gold reserves, 2,880,302; reserves other than gold, 166,379; total reserves, 3,046,681; non-reserve cash, 74,841. Bills discounted: Secured by U. S. Government obligations, 480,292; other bills discounted, 478,812; total bills discounted, 959,104; bills bought in open market, 87,032. U. S. Government securities: Bonds, 42,672; Treasury notes, 83,014; certificates of indebtedness, 13,772; total U. S. Government securities, 139,458; other securities, 13,167; total bills and securities, 1,198,761; due banks, 730; uncollected items, 812,097; bank premises, 58,613; all other resources, 7,602; total resources, 5,199,325.

Liabilities—F. R. notes in actual circulation, 1,649,187. Deposits: Member bank-reserve account, 2,291,765; government 46,731; foreign bank, 7,124; other deposits, 23,052; total deposits, 2,368,672; deferred availability items, 739,228; capital paid in, 158,412; surplus, 254,398; all other liabilities, 29,428; total liabilities, 5,199,325.

Ratio of total reserves to deposit and F. R. note liabilities combined, 75.8 per cent.

Contingent liability on bills purchased for foreign correspondents, 416,999.

ANNUAL PROFITS INCREASED BY FISHERIES

Commercial Industries Expected to Gross Higher During This Year

WASHINGTON, June 21.—(AP.) — Increasing public preference for fish items in diet are estimated to have given commercial fishing industries a $112,000,000 gross income in 1928, while the rate of current expenditure indicates that 1929 figures will be even higher.

About 3,000,000,000 pounds of fish came out of fisheries in the United States and Alaska last year, Lewis Radcliffe, acting federal commissioner of fisheries, said, and there is particularly notable increase in the demand for the fresh fish from north Atlantic waters.

"Though salmon packing in Pacific and Alaskan waters is still the most conspicuous single element of fish output," Mr. Radcliffe commented, "the New England haddock fisheries have probably made the greatest output advance in the general fishing industry in recent years. The fresh fish landings at just three points, Boston, Gloucester and Portland, which amounted to 161,000,000 pounds in 1921, in 1928 were 278,000,000 pounds. Haddock fillet is now market all through the interior of the country, and the drain on the fish supply is giving people in the industry serious concern.

"Haddock catching is done by the otter-trawling equipment, which is dragged along the bottom by sizable steam vessels. The sardine fisheries, which are important off the Maine and California coasts, depend largely on seining the big schools at night. Last year Maine sardines canned mostly around Eastport amounted to 2,000,000 cases, representing 51,000,000 pounds of fish, with a market value of $8,000,000. The California sardine pack, which was 2,770,000 cases, was valued at $9,000,000."

The western salmon season is now opening, and the Alaskan end of it, which turned out more than 5,000,000 cases of canned fish last year, will start up within a few weeks. Henry O'Malley, who heads the government fish cultural establishments, is now on his way to the fishing grounds, and plans to remain all summer.

"Mr. O'Malley believes that the Alaskan catch can be stabilized at around 4,500,000 cases each year," Mr. Radcliffe said. "The fisheries bureau is responsible for regulating salmon catching in the Alaskan waters, and we are hopeful that the measures taken to conserve stock in past years will justify themselves by maintaining if not increasing the yearly salmon runs. It is impossible to tell in advance of the actual catch how large the run will be, but this is the fourth year since regulation of the catch began, and it may show some results."

Somewhat as an incident to its other Alaskan duties, the fisheries bureau has also the care of the great Pacific seal herd. The commissioner expects to supervise the taking of more than 30,000 seal pelts this year on the Alaskan islands. The seal herd is estimated this spring to number 850,000 animals. There were 130,000 seal in the herd when the government control began in 1910. The United States, Great Britain and Japan will all share in the proceeds when the fur is sold.

General Motors May Sales Lower

NEW YORK, June 21.—During the month of May General Motors dealers delivered to consumers 214,870 cars, according to an announcement by Alfred P. Sloan, Jr., president. This compares with 224,094 for the corresponding month last year. Sales by General Motors manufacturing divisions to dealers amounted to 220,277, as compared with 207,325 for the corresponding month last year.

The figures include passenger cars and trucks sold in the United States, Dominion of Canada and overseas by the Chevrolet, Pontiac, Oldsmobile, Marquette, Oakland, Viking, Buick, LaSalle and Cadillac manufacturing divisions of General Motors.

Bankers Warned To Put House In Order

SPOKANE, Wash., June 21.—(AP.)—Bankers of the United States were advised in an address here yesterday by Frank W. Simmonds, of New York, department manager of the American Bankers Association, to make their institutions absolutely sound and worthy of public confidence "before the public is tempted to debauch itself in experimenting with hazardous political banking innovations."

Simmonds, addressing the Washington State Bankers Association, said:

"Already we are hearing in several states considerable discussion of states-sponsored co-operative banks, to be operated solely in the interest of borrowers; of various national-state guarantee schemes with all their hollow, mocking speciousness, and of state-owned and operated central banks."

The speaker declared it behooved the banking leadership of every community to take concerted action toward strengthening the entire banking structure "so that all banks are sound, solvent and worthy of public confidence." He advocated the weeding out of the "unfit banker" in favor of men who operate on a strictly scientific basis.

Stock Exchange Topics

Allied Chemical and Allis Chalmers Kite in Strong Market.

SENSATIONAL advances in Allied Chemical and Dye and Allis-Chalmers, both of which moved into new record territory with gains at the top levels reaching about 20 points, provided the feature movements among industrial stocks today. The action of both stocks indicated quite clearly that the floating supply available for trading purposes is decidedly limited. Directors of both companies meet shortly for action on the quarterly dividends, Allied Chemical next Tuesday and Allis-Chalmers on July 5. Sooner or later the first mentioned is expected to cut something in the way of a "melon" for shareholders, such action having been looked forward to now for a period of several years without much in the way of materialization. Allis-Chalmers, of course, like other heavy machinery manufacturers is enjoying satisfactory business and profits which naturally raises hopes for more liberal dividends ultimately.

Off hand the full effect of the sharp recovery in wheat prices and the values of other grains from the recent low levels are perhaps not readily realized. The favorable nature of the change, however, becomes apparent when it is seen that July wheat is currently selling around $1.13 a bushel against the low of 96 cents, while the September delivery is moving at $1.17 a bushel against $1 a bushel. This recovery of 17 cents a bushel is equivalent to an appreciation of approximately $153,000,000 when applied to the prospective combined crop of about 900,000,000 bushels of winter and spring wheat. The recovery has been due partially to recently reported crop damage in some sections, and in part to the expectation that government relief will make itself felt sooner than had been expected.

APPARENTLY those who arrived at the conclusion that there had been a definite change in the credit policy of the Federal Reserve were a trifle hasty in their judgment, at any rate, this week's condition statements by reason of the sharp reductions shown in bill holdings and government securities, for both the New York bank and the system, is evidence in that direction. At the New York Bank the total of reserve credit in use was cut by $17,000,000, while for the system the reduction was $23,000,000. In both instances the reduction would have been substantially greater, but for the fact that recourse to rediscounting facilities was taken rather freely in the period. It now appears that the reserve was doing little more than functioning as might have been expected to ease the strain imposed on the money market incident to mid-month settlements.

In line with expectations announcement overnight told of plans for a huge merger of food companies around Fleischmann Company. The terms as thus far announced, furthermore, are tantamout to split-up of Freichmann on a two and one-half for one basis as had been forecast. The deal at this stage is looked upon as far from completed in the way of companies to be taken in several others, among them Gold Dust, have been mentioned as likely to figure in the combination eventually. At the moment however, report has it that bankers back of the deal are negotiating for the purchase of Lever Brothers, manufacturers of soap. Gossip had it that Proctor and Gamble also would be absorbed following a split-up of that company's shares.

DESPITE the fact that the weekly trade journals continued to cite the favorable nature of conditions in the industry, and the prediction by N. A. Campbell, president of Youngstown Sheet and Tube, that earnings of that company for the second quarter and first half year would set records, steel shares were under pressure of steady offerings. Steel journals, while reporting some reduction in backlogs, indicate the outlook is for continuation of mill operations at virtual capacity through the rest of the month. The head of Youngstown called particular attention to the fact that the company is now "beginning to realize on our investment in labor-saving machinery."

Pullman developed unusual activity and strength under the impetus of buying, which reputedly originated principally with houses having large Chicago connections. Some local buying naturally followed the strength in the stock, but demand was attributed largely to Chicago interests. Other railway equipment shares were strong, including American Locomotive, American Car and Foundry and Baldwin Locomotive. The locomotive companies have been booking substantially better business than in the last several years, and the outlook is for several more large orders. Buying of the shares of car builders is based on the belief that the railways also will be in the market for considerable new rolling stock of that character to replace worn out equipment.

Packard Shares Up On Quarterly Income

DETROIT, June 21.—Packard Motor Car Company reports for nine months ended May 31, 1929, net income from all sources of $23,473,684 after depreciation, federal taxes, etc., equivalent to $7.82 a share par $100 earned on 3,000,000 shares of capital stock, compared to $17,803,340 or $5.92 a share on 3,000,264 shares in the corresponding period of the previous year. Packard in March quarter earned $2.70 a share against $2.30 in preceding quarter and $2.55 in March quarter, 1928.

May Automobile Output Falls Below 1928

NEW YORK, June 21.—May, automobile production in the United States, announced by the Commerce Department today at 603,969 vehicles, while slightly below the record April output of 621,331 cars, serves to illustrate the tremendous pace at which that industry has been going and which it is still maintaining. In May last year the American auto output was 425,783 machines; in May, 1927, it was 405,648 machines, and in May, 1926, it was 425,167 machines. The drop in production from April to May in the motor industry is shown by the statistics of a decade to be the regular character of its operation, though last year May output figures were slightly higher than April.

The real test of automobile market conditions will be shown by the June and July operations. It has been usual for production to fall off pretty sharply in the summer months, though motor companies combat the tendency by new modelling and styling to stimulate purchases. Factory reports so far indicate that the summer drop is not going to be serious; particularly as the output of lower priced cars is actually being increased slightly at a period when curtailment has sometimes been experienced.

THE PRODUCE MARKET

There was a good demand today for fruits and vegetables at the wholesale produce district in Pittsburgh. Quotations did not show any change.

The poultry market was easy, demand slow, supplies liberal with the prices remaining steady.

The butter, egg and cheese markets were firm, demand fair, supplies nominal with quotations unchanged.

Car lot supplies were moderate with a total of 493 cars on track. Arrivals included 3 cars of apples, 2 beans, 1 beet, 6 ccabbage, 3 carrots, 24 cantalopes, 1 honeydew, 3 cucumbers, 4 corn, 2 dewberries, 10 lemons, 5 lettuce, 9 onions, 6 oranges, 6 peaches, 1 pea, 2 plums, 21 potatoes, 1 sweet potato, 16 tomatoes and 27 watermelons.

HAY AND GRAIN.

Receipts.

Pennsylvania Railroad—Eleven cars of hay, 3 straw, 6 shelled corn, 5 oats and 1 car of wheat. Baltimore and Ohio Railroad—Three cars of hay.

WHOLESALE PRICES TO RETAILERS.

HAY.

Standard timothy....$20.50@21.50
No. 1 timothy....$22.00@23.50
No. 2 timothy....$17.50@19.00
No. 1 light clover mixed....$18.50@19.50
No. 1 clover mixed....$19.00@20.00
No. 1 clover....$20.50@21.50

STRAW.

Oat....$12.50@13.00
Wheat....$13.00@14.00

YELLOW CORN

No. 2 shelled....$1.03@1.04
No. 3 shelled....$1.01½@1.02½

OATS.

No. 2 white....55@56c
No. 3 white....52½@54c

PRODUCE.

Asparagus, hothouse, basket, fancy....$1.75@2.75
Do choice....$2.50@2.75
Beans, hamper....$2.50@3.00
Beets, bushel....$1.00@1.50
Cabbage, crates....$1.50@2.25
Do barrel....$2.00@2.50
Do Fla., new, hamper....$1.25@1.50
Do Fla., new, crate....$2.50@3.00
Cauliflower, Cal., crate....$2.25@2.50
Do crate....$2.00@3.50
Celery, Cal., dozen....75@80c
Do crate....$2.00@3.50
Cucumbers, dozen....$1.00@1.50
Do hamper....$2.50@2.75
Lettuce, Iceberg, crate....$5.00@6.50
Mushrooms, basket....$1.50@1.85
Do pound boxes....90c@$1.00
Onions....$3.00@3.50
Do crate....$2.00@2.25
Parsley, barrel....$3.00@10.00
Peas, crate....$3.00@3.50
Potatoes, sack....$2.00@2.75
Do new, Texas, hamper....$1.75@2.00
Peppers, Florida, crate....$2.00@2.50
Radishes, dozen....18@25c
Sweet Potatoes, hamper....$1.90@2.25
Spinach, bushel....50c$1.00
Tomatoes, lugs....$3.00@3.50
Do six-carrier basket, repacked....$6.50@8.00
Turnips, bushel....$1.25@1.50

BUTTER AND CHEESE.

Prints....50¼@51c
Tubs....49@49¼c
O & P....47@48c

CHEESE.

N Y old full cream....33@34c
Do new full cream....29@30c
Longhorns....25@26c
Impt Swiss....52@53c
Do Wiscon....41@42c
Swiss old 25-lb average....35@36c
Brickstein, 5-lb brick....24@25c
Limburger....33@34c

POULTRY.

LIVE.

Hens, Leghorns....30@32c
Do heavy....33@35c
Broilers, colored....40@48c
Do Leghorns....30@40c
Roosters, lb....22@24c
Pigeons, pr....45@50c
Geese, lb....25@28c
Ducks, lb....34@36c
Turkeys, lb....30@45c

HOG DRESSED.

Hens, heavy, pound....38@40c
Broilers....45@52c
Square, jumbo, dozen....$10.00@14.50
Do com....$4.50@7.00

EGGS.

Nearby, select hennery white, fresh....35@36c
Western fresh selected....34@35c
Brown, fresh, selected....33@34c
Current price....31@32c

PROVISIONS.

HAMS.

14 to 16 lbs....27c
12 to 14 lbs....27c
10 to 12 lbs....27c
Skinned hams, 16 to 20 lbs....29c
Rosevale....26c
Do skinned....28c

PORK CUTS.

Loins, 8 to 12 pounds....31c
Breakfast bacon, 8 to 10 lbs....25c
Clear, 6 to 8 pounds....26c

LARD.

Pure, tierces....14½c
Do 1-pound prints....17¼c

PORK SALT MEATS

Bellies, 20 to 25 pounds....16½c

DRY SALT SMOKED MEATS.

Bellies, 20 to 25 pounds....20½c

BEEF CUTS.

Ribs of beef, native....27c
Short loins, native....35c
Do medium....33c
Chucks and shoulders, native....23c
Do medium....22c
Long loins, native....29c
Rounds, natice....27c

FRUITS.

Lemons, Cal., box....$5.50@$6.50
Bananas, bunch....$3.00@4.00
Oranges, Cal., box....$4.00@6.00
Do Fla....$2.50@4.50
Grapefruit, crate....$3.50@4.50
Apples, domestic, bu, new....$2.75@3.25
Do bbl....$5.00@7.00
Do western, box....$3.50@4.50
Strawberries, quart....45@50c
Pineapples, Co pines....$3.25@4.50

GROCERIES.

ROASTED COFFEE.

Ariosa, lb....36c
Fancy Santos, lb....39c
Mocha, lb....46c

FLOUR.

Spring wheat, barrel....$8.30
Winter....$7.50
Rye....$7.20

SUGAR.

Cane, granulated, per cwt....$5.90
Do powdered....$6.10
Do cubes....$6.65

RICE.

Extra fancy head, lb....6½@7c
Do Blue Nose, fancy, lb....5¾@6c

BEANS.

Navy, fancy Mich., lb....11¼c
Red kidney....11¼
Cal lima, lb....16c

PEAS.

Marrowfat....8¼c
Yellow split....9¼c
Green split, pound....16¼c

STANDARD OIL SUBSIDIARIES

(Reported by Kay, Richards & Co.)

	Bid.	Ask.
Anglo-American Oil non-voting	13	14
Anglo-American Oil voting	14⅝	14½
Borne-Scrymser	35	38
Buckeye Pipe Line	68	69½
Chesbrough Mfg.	164	168
Continental Oil	21½	22
Cumberland Pipe Line	66	70
Eureka Pipe Line	60	62
Galena-Signal Oil	5	6
Galena-Signal pfd (old)	81	85
Galena-Signal pfd (new)	81	90
Humble Oil	114	115
Illinois Pipe Line	305	309
Indiana Pipe Line	92¾	95
International Petroleum	46¼	47
Imperial Oil	27	27⅜
National Transit	22⅝	23⅛
New York Transit	11	13
Northern Pipe Line	51	55
Ohio Oil	72	72½
Penn Mex	22	25
Solar Refining	39	41
Southern Pipe Line	19¾	20
South Penn Oil	52	52½
South West Penn Pipe Lines	60	63½
Standard Oil Indiana	55¾	56
Standard Oil Kansas	21⅝	21⅞
Standard Oil Kentucky	37½	37⅞
Standard Oil Ohio pfd.	117	117⅝
Swan & Finch	10	13½
Vacuum Oil	113	115

Cigaret Output Continues to Grow

WASHINGTON, June 21.—Production of cigarets in May continued far ahead of the output of May, 1928, totaling for small cigarets 11,169,406,693, as against 8,891,803,107 for May, 1928.

BROKERS LOANS SHOW BIG BULGE

Borrowing on Stock Exchange Collateral Up $136,000,000 Over Week

WASHINGTON, June 21.—Loans on stocks and bonds to brokers and dealers by reporting Federal Reserve member banks in New York City increased $136,000,000 during the week ended June 19 to $5,420,000,000, comparing with $5,284,000,000 in the preceding week and with $4,270,000,000 a year ago. The record high was $5,793,000,000 reported on March 20, 1929.

Member bank borrowings from the New York Federal Reserve Bank on June 19 totaled $170,000,000 against $136,000,000 on June 12 and $269,000,000 on June 20, 1928.

BILLS HOLDINGS INCREASE

The Federal Reserve Banks' Consolidated statement as of June 19 shows an increase for the week of $25,200,000 in holdings of discounted bills and decreases of $27,100,000 in bills bought in the open market and $30,400,000 in government securities.

Ratio of reserves of the Federal reserve system the past week stood at 75.8 per cent against 75.2 per cent last week and 69.0 per cent a year ago.

Ratio of the New York Federal Reserve Bank for the week was 81.1 per cent a week ago and 68.4 per cent last year.

Following a meeting of directors of the New York Federal Reserve Bank, no announcement was made regarding the re-discount rate, which is 5 per cent.

LOAN RATIO HIGHER

Total borrowings by members of the New York Stock Exchange against Stock Exchange collateral on June 1 amounted to 9.39 per cent of the maret value of all listed shares, compared with 9.19 per cent on May 1.

On June 1, 1929, total market value of all listed shares was $70,921,426,187, a decrease of $2,797,449,653 from $73,718,875,840 on May 1.

On June 1 there were listed 1,230 different stock issues aggregating 932,325,207 shares, against 1,220 stock issues agregating 897,482,085 shares on May 1.

Over the same period borrowing in New York on security collateral decreased $109,792,470 from $6,774,930,395 on May 1 to $6,665,137,925 on June 1.

Average market price of all listed shares decreased $6.07 a share from $82.13 a share on May 1 to $76.06 a share on June 1.

CHICAGO, June 21—Following a meeting of directors of the Chicago Federal Reserve Bank, no announcement was made regarding the re-discount rate which is 5 per cent.

LIVESTOCK MARKETS

Pittsburgh.

Brinkman, Wood & Beck, livestock commission merchants, furnish the following quotations:

Cattle—Receipts light; market steady. Good to choice, $14.25@14.50; good, 1,300 to 1,400 lbs., $13.75@14.15; medium, 1,200 to 1,300 lbs., $12.75@13.50; tidy, 1,050 to 1,150 lbs., $13.25@14.25; fair, 900 to 1,100 lbs., $11.00@12.50; common, 700 to 900 lbs., $8.00@10.50; common to good fat bulls, $6.00@11.00; common to good fat cows, $4.00@11.00; heifers, 700 to 1,100 lbs., $8.00@13.00; fresh cows and springers, $40.00@130.00.

Hogs — Receipts, 17 double-deck loads; market ruled lower. Prime heavy hogs, $11.20@11.40; heavy mixed, $11.50@11.60; mediums, $11.65@11.70; heavy Yorkers, $11.65@11.70; light Yorkers, $11.00@11.25; pigs, $10.75@11.00; roughs, $8.50@9.75; stags, $5.00@7.50.

Sheep and lambs—Receipts light; market slow and steady. Prime wethers, $7.25@7.95; good mixed, $6.50@7.00; fair mixed, $5.00@6.00; culls and common, $2.00@4.00; culls to choice yearlings, $7.00@12.00; spring lambs, $12.00@15.25.

Calves—Receipts light; market steady. Veal calves, $15.50@16.00; heavy and thin calves, $5.00@13.00.

Chicago.

Hogs—Receipts, 15,000, including 3,500 direct; market around steady with Thursday's general trade; extreme top $11.25 paid for closely sorted, 175 to 195 lbs.; bulk desirable, 160 to 240 lbs. weight, $11.00@11.15; butchers, medium to choice, 250 to 300 lbs., $10.40@11.00; 200 to 250 lbs., $10.65@11.20; 160 to 200 lbs., $10.50@11.25; 130 to 160 lbs., $10.35@11.20; packing sows, $9.25@11.10; pigs, medium to choice, 90 to 130 lbs., $10.00@11.00.

Cattle—Receipts, 2,000. Calves—Receipts, 500. Market very uneven; slow trade on all killing classes; choice steers absent, best $15.00; finished steers and yearlings higher for the week; all other unevenly lower; she stock, $1.00 to $1.50 lower; very dull; slaughter classes, steers, good and choice, 1,300 to 1,500 lbs., $14.25@15.75; 1,100 to 1,300 lbs., $14.25@15.75; 950 to 1,100 lbs., $14.00@15.75; common and medium, 850 lbs. up, $11.25@14.25; fed yearlings, good and choice, 750 to 950 lbs., $13.75@15.50; heifers, good and choice, 850 lbs. down, $13.50@15.00; common and medium, $9.50@13.50; cows, good and choice, $9.00@12.00; common and medium, $7.50@9.00; low cutter and cutter, $6.00@7.50; bulls, good and choice (beef), $10.25@11.50; cutter to medium, $8.00@10.35; vealers (milk fed), good and choice, $13.00@15.50; medium, $10.50@13.00; cull and common, $8.00@10.50; stock and feeder steers, good and choice (all weights), $12.25@13.25; common and medium, $9.75@12.25.

Sheep—Receipts, 6,000; lambs steady; bulk, $14.25@14.50; top, $14.75; yearlings steady to 25c higher; bulk, $12.00@12.25; top, $12.50; fat ewes steady, $6.00@6.50; lambs, good and choice, 92 lbs. down, $14.25@15.40; medium, $12.75@14.25; cull and common, $10.25@12.75; ewes, medium to choice, 150 lbs. down, $5.50@6.75; cull and common, $2.50@5.50; feeder lambs, good and choice, $12.50@13.60.

East Buffalo.

Hogs—Receipts, 2,100 head; holdovers, 400 head; active to packers 25@35c below Thursday's average; bulk 120-220 lbs., $11.60@11.65; 230-280 lbs., $11.25@11.50; extreme heavies around $11.00; packing sows, $9.50@9.75.

Cattle—Receipts, 250 head; fairly active, steady; medium steers, $12.50@13.75; fat cows, $9.50@10.50; cutter grades, $6.00@8.00; medium bulls, $9.75@10.25.

Calves—Receipts, 800 head; vealers active, steady; good to choice, $15.50@16.00; common and medium, $13.00@14.50.

Sheep—Receipts, 700 head; holdovers, 500 head; lambs draggy and uncertain; scattering sales 75c@$1.00 below Wednesday and $2.00 under Monday; good to choice, $14.00@14.50; common and medium, $11.50@13.00; fat ewes, $5.50@6.50.

Cincinnati.

Hogs—Receipts, 1,600 head. Held over—692 head; most butchers 15c lower; light lights and roughs weak to 25c lower; fairly active at decline; 160-250 pounds, $11.25@11.50; 260-300 pounds, $10.75@$11.25@11.50; 260-300 pounds, $10.75@$9.75@11.00; packing sows, $9.00@9.25; stags, $7.50@8.00.

Cattle—Receipts, 500 head. Calves—Receipts, 300 head; market steady to weak at recent decline; load weighty choice steers held at $14.75; beef cows, $8.50@9.50; individuals, $10.00 or better; cutters, $6.25@7.75; medium bulls, $8.75@10.00; veals slow, steady top, $15.00.

Sheep—Receipts, 1,100 head; fat lambs slow, steady.

Tax Collections $239,602,000 On June 18

WASHINGTON, June 21.—(INS.)—One of the largest income tax collections for any normal day in the history of the government was reported for June 18, when $239,602,000 reached the Treasury Department.

That brought June collections up to June 19 to $359,971,240, an increase of $130,535,000 over the same period last year, and for the fiscal year, $2,135,426,000, gain of $190,140,000. This brought collections to within $48,526,000 of the entire fiscal year 1928.

The government on June 19 was only $101,236,000 behind, as compared with the same time last year. On that basis the year-end surplus would be $297,500,000, although financial transactions prior to June 30 probably will reduce that figure. The 1928 surplus was $398,800,000.

WORLD WHEAT CROP LOWER

WASHINGTON, June 21.—(AP.)—Using condition reports received from all over the world, the Department of Agriculture announced that, exclusive of Russia and China, a world wheat crop 5 per cent smaller than last year was to be expected for the 1929-1930 season.

This reduction, the department added, would probably more than offset the 1928-1929 carry-over and "it therefore seems likely that world market prices for wheat through the 1929-1930 season will average somewhat higher than they have through the 1928-1929 season."

The carry-over, the department said, would likely be about 150,000,000 bushels in excess of the stocks on hand July 1, last year. In the United States the carry-over may be as low as 225,000,000 ar as high as 270,000,000 bushels by July 1, depending on how much will have disappeared as feed or in other ways not accounted for. The year began with an estimated crop of 903,000,000 bushels and a carry-over of 129,000,000, making the domestic supply 1,032,000,000 bushels. Exports to July 1 were estimated at 160,000,000 bushels as compared with 206,000,000 exported last year.

Cleveland Reserve Bank Statement

CLEVELAND, June 21.—Following is the statement of the condition of the Federal Reserve Bank of Cleveland at the close of business June 19, 1929:

In thousands of dollars.

RESOURCES.

Gold with Federal Reserve agent	$157,499	
Gold redemption fund with U. S. Treasury	5,009	
Gold held exclusively against F. R. notes	162,508	
Gold settlement fund with F. R. Board	72,409	
Gold and gold certificates held by banks	47,284	
Total gold reserves	$282,201	
Reserves other than gold	12,189	
Total reserves		$294,390
Non-reserve cash		4,744
Bills discounted:		
Secured by U. S. Government obligations	$ 46,906	
Other bills discounted	35,633	
Total bills discounted	$ 82,539	
Bills bought in open market	6,783	
U. S. Government securities:		
Bonds	1,149	
Treasury notes	26,816	
Certificates of indebtedness	1	
Total U. S. Government securities	27,966	
Total bills and securities		117,288
Due from foreign banks		74
Uncollected items		79,744
Bank premises		6,535
All other resources		1,082
Total resources		$503,857

LIABILITIES.

Federal reserve notes in actual circulation		$198,694
Deposits:		
Member bank-reserve account	$181,037	
Government	5,349	
Foreign bank	679	
Other deposits	1,061	
Total deposits		188,126
Deferred availability items		72,704
Capital paid in		15,136
Surplus		26,345
All other liabilities		2,852
Total liabilities		$503,857

Ratio to total reserves to deposit and Federal Reserve note liabilities combined, 76.1%, compared with 73.1% last week.

Canadian Loan Takes Flop In London

LONDON, June 21.—(AP.)—It was eexpected that nearly 60 per cent of the City of Montreal loan floated here a few days ago would be left to the underwriters.

The issue amounted to approximately $10,500,000, issued at 92½ per cent, and bearing interest at 4½ per cent. It was the first loan of its kind since the war to be raised here for Canada and had been hailed with much gratification.

Dividend Notices

THE DIAMOND NATIONAL BANK
Pittsburgh, Pa., June 20, 1929.

DIVIDEND—The Directors of this Bank have declared the regular quarterly dividend of Four Per Cent (4%) on the capital stock, payable July 1, 1929, to stockholders of record June 29, 1929. Checks will be mailed.

M. L. O'BRIEN, Cashier.

THE KEYSTONE NATIONAL BANK OF PITTSBURGH.
June 14, 1929.

The board of directors of this bank have today declared the regular quarterly dividend of four (4) per centum on the capital stock of this bank, payable July 1, 1929, to stockholders of record at the close of business June 20, 1929. Checks will be mailed.

GEO. SEIFERT, JR., Cashier.

DIVIDEND NOTICE.
COMMONWEALTH TRUST COMPANY OF PITTSBURGH.
Pittsburgh, Pa., June 21, 1929.
QUARTERLY DIVIDEND NO. 106.

The board of directors of this company have declared a quarterly dividend of three ($3.00) dollars per share on the capital stock, payable July 1, 1929, to stockholders of record June 28, 1929. Checks will be mailed.

W. M. SHERIDAN, Secretary.

THE FIFTH AVENUE BANK OF PITTSBURGH.
Pittsburgh, Pa., June 18, 1929.

The board of directors of this bank has this day declared the regular quarterly dividend of THREE (3) PER CENT on the capital stock, payable July 1, 1929, to stockholders of record at the close of business, June 29, 1929. Checks will be mailed.

EDW. C. BIETENDUEFEL, Cashier.

FIDELITY TITLE & TRUST COMPANY,
Pittsburgh, Pa.

The Board of Directors of this Company has declared the regular quarterly dividend of $1.50 per share, payable June 29, 1929, to stockholders of record at the close of business June 20, 1929.

EUGENE MURRAY, Treasurer.

Anaconda to Show Gain In Profit for Year

By GEORGE H. SNYDER.

WITH the calling of $116,459,000 of bonds yesterday the Anaconda Copper Mining Company will be free of funded debt with the exception of some minor obligations of subsidiary companies.

The greater portion of the funds necessary for the call were derived from the recent offering of rights to stockholders. The owners of every five shares were given the privilege of subscribing for two shares of additional stock at $55 a share. This yielded the company $80,658,380.

The sudden recovery of the copper industry after eight years of depression made it possible for the company to free itself of its fixed obligations.

Copper At 18 Cents.

COPPER has fallen off considerably from its record price for the year, but even at the present level of 18 cents a pound it yields all of the producers a very satisfactory margin of profit.

The existing price compares with 16¾ cents a pound at the end of 1928 and an average of 13 cents a pound for 1927. Anaconda's earnings jumped sharply last year and the present year's results will show an even more pronounced gain.

For 1928 the company reported net income of $24,185,144. This was equivalent to $6.63 a share on the stock. It compared with $10,121,141 or $3.37 a share in 1927 and with $14,231,218 or $4.74 a share in 1926.

Copper Market Strong.

MOST students of the copper market are of the opinion that the existing price level will be maintained for some time. In 1928 the company had a smelter production of 389,978,128 pounds of copper. With such an enormous output it is obvious that an advance of one cent a pound makes a substantial difference in the company's net profit.

From a long range viewpoint, a continuation of the record prices for copper achieved during the recent flurry would not have been altogether beneficial for the industry. They would have resulted in a very sharp upturn in profits, but eventually they would have greatly encouraged the use of substitute metals. This would have undone much of the valuable educational work undertaken by the industry since the war in developing new markets.

The present price level gives the producing companies a good return while not driving consumers to search for cheaper metals to any great extent. Copper is a direct competitor with many other materials. On the one hand it has cheaper metals such as steel and on the other more costly metals such as aluminum. With copper selling for more than 20 cents a pound aluminum could compete on a very favorable basis for many markets.

Capitalization Changes.

AS A result of the offering of rights and the retirement of the funded debt, the Anaconda Copper Mining Company has about 5,132,808 shares of stock outstanding. This compares with 3,666,292 shares at the end of 1928.

The company has no preferred stock. The shares now outstanding represent the only capital claim on a corporation with total assets of $505,683,144 and a surplus of $99,703,599.

At the end of 1928 current assets amounted to $117,738,409 against current liabilities of $51,740,903. The retirement of the funded debt probably reduced the working capital from the figure of $65,997,506 at the close of the year.

'Whoopee' Daisies 'Lay 'Em Dead' On 'Change

NEW YORK, June 21.—Trading on the New York Stock Exchange dwindled to practically nothing for a time yesterday afternoon when a bevy of chorus girls from "Whoopee" visited the institution to see how the "millions are made overnight."

The girls gushed in, twittered around a while and then backed away, rather mystified, and wondering how so many Rolls Royces could come out of a silly looking place like that.

McClintic-Marshall Gets Republic Order

The McClintic-Marshall received an order from Republic Iron and Steel Company for 2,500 tons of bars and shapes to be used for a new building which will house the Republic Iron and Steel company's pipe mills for fabricating tubes by electric welding process.

U. G. I. Plans Listing On N. Y. Exchange

NEW YORK, June 21.—The United Gas Improvement Company has made application to the New York Stock Exchange to list 20,324,835 common and 508,120 preferred shares.

Bus Transportation 3-B

UNION MOTOR LINES
Coast to Coast Srv. Direct Srv. for Detroit Leaves Ft. Pitt Hotel, 7:15 a. m. and 7:15 p. m. Direct bus to Akron, 3 p. m. All Busses—all points leave Fort Pitt Hotel. Atlantic 8000-2346; Court 4106-07. "All Busses leave Eastern Standard Time."

BUSES EVERYWHERE
COAST TO COAST.
UNITED BUS SERVICE,
Fort Pitt Hotel. Atlantic 8000.

MENTION THE SUN-TELEGRAPH WHEN ANSWERING ADVERTISEMENTS.

Male Help Wanted 4

ASSISTANT pharmacist wanted, student preferred. Homestead 9478 or call at 501 East 8th ave., Homestead.

Automobile Mechanics
Experienced mechanics for all makes of cars; good opportunity for A-1 men. Call Mr. Lucas, Coraopolis 695, between 8 a. m. and 5 p. m.

AUTOMOBILE SALESMAN TO SELL BUICK AND MARQUETTE CARS.
This is an unusual opportunity for a man who is looking for a permanent profitable connection with immediate earnings; consequently (a job hunter) cannot qualify; prefer married man; automobile experience not essential, but you must have a fair education, good personality and common sense. Apply North Side Buick Co., 100 W. Stockton ave., N. S.

COBY SERVICE BUREAU.
DIGNIFIED EMPLOYMENT SERVICE
210 BESSEMER BLDG.

EARN a year's pay every month selling Therm-El-Ray Electric Health and Reducing Girdle. 402 Century Bldg., Pittsburgh, Pa.

EXPERIENCED form builders. Dravo Contracting Co., Lock No. 7, Allegheny River, Kittanning, Pa.

INTELLIGENNT young men, work hard for $25 a week. Call between 9 and 10 P. M. tonight at Hazel 4634-J.

MEN
We will place several husky young men, who wish to learn coil winding. Good wages and opportunity for beginners.
LABOR TROUBLE.
Apply First Floor,
439 Third Ave.

SALESMAN for Altoona and vicinity to represent manufacturer of well known food products. Should know retail and wholesale grocery trade. Position pays salary and expenses; car furnished and maintained. Your confidential reply should state age, experience and telephone number. Box J-207, Sun-Tele.

SALESMEN.
Men looking forward for a position with real opportunity and rapid promotion, to those who are successful.
INVESTIGATE THIS!
Drawing account will be arranged. Apply 205 N. Highland ave. Ask for Mr. Eshman.

Male Help Wanted 4

SALESMAN
AN opportunity is offered by this organization to a man between 28 and 35 years of age, qualified for success in the sale of petroleum products to the motor trade.
A college or high school graduate who has had 3 years of successful sales experience is desired.
Remuneration is by salary and expenses. Over night traveling is but seldom necessary. Western Penna. territory.
Phone Mr. Morris, Atlantic 8300 or call in person at 11th floor, Chamber of Commerce Bldg., for a definite appointment for interview.
THE ATLANTIC REFINING COMPANY

SALESMAN—Must have character and appearance, can offer very attractive proposition to right man. Call between 10 and 12 a. m. Monday, Arcade Gainaday Co., Jenkins Arcade.

STRUCTURAL DRAFTSMEN—Wanted 2 detailers with at least 3 yrs. experience detailing structural steel; none others need apply. For interview call at 711 Bowman bldg.

TRADE SCHOOL
AMBITIOUS men wanted, earn $65 to $100 per week; learn automobile mechanics, automobile electricity, brick laying, plastering, welding, interior decorating, fine or commercial arts, radio; instructions absolutely practical and individual. Classes every day and Tuesday and Thursday evenings; catalog free; visitors welcome.
Pgh. Auto & Trade School,
405 Penn Ave. Dept. "7," Pittsburgh, Pa.

"UNLIMITED OPPORTUNITY"
$40 to $80 weekly to start. Experience unnecessary. Practical training in our Radio laboratories prepare you for position as service repairman or broadcast operator. Men average $22 weekly in other lines of employment while learning. Immediate employment service. Radio Corp. of Penna., 331 Fourth ave.

WANTED—AT ONCE
Two salesmen with good records to sell the New Chevrolet 6. Ask for Mr. Mattson or Mr. Billig.
B. F. STOUT,
Corner Baum Blvd, and Beatty st., E. E.

YOUNG MEN.
Opportunity to learn horsemanship, telephone and complete military training. Summer encampment, 2 weeks' beginning July 5. Vacancies for 5 young men, who can furnish references. No expense to you. Small remuneration. Apply Lt. McGrath, Hunt Armory, Emerson st., E. E., between 2:00 and 4:00 p. m., Saturday.

Lost and Found 2

BAR PIN—Diamond center, Sat., Grant st., Fifth, Wood. Reward. Lehigh 5211.

BOSTON bull dog, male, lost, 1928 license 24513, child's pet; reward. FR. 7669-R.

CANARY BIRD, dark, lost from Rockland ave., Beechview. Lehigh 4744-R.

CLASS ring and pin, C. P. S., 1929, lost in envelope. Reward if returned to 1807 Clark Bldg., or call Cedar 0358.

DOG—Coach dog, female, lost about May 20, vicinity New Kensington; liberal reward. Notify McKean Hardware Store, New Kensington, Pa. Carnegie 775.

FUR—Red fox, between E. Liberty and city or E. Lib. bus. Reward. MA 9954.

LOST—Wallet on Baum blvd. or Penn ave.; liberal reward; finder return to M. Solomon, Apt. 52, Martinique Apts., 4520 Baum blvd. Hiland 9214.

LOST—Boston Bull Terrier, white, with black spots, answers to Dinty, reward if returned to W. W. Espy, Druggist, 7117 Church ave., Ben Avon.

LOST—White gold watch, 37th st., between Liberty and Butler st.; reward. Fisk 3038-J.

MONEY lost, Penn ave., between Frankstown, E. Liberty P. O. reward. FR 2533.

SORORITY PIN, lost Wed. morning on Delaware or Edgewood aves., Swissvale. Name owner on pin; reward. CH. 3291-R.

FOUND ON STREET CARS.
TUESDAY, JUNE 18.
Purse, route 75.
Purse, route 76.
Purse, route 76.
Purse, route 20.
Bank Book, route 40.
Purse, route 85.
WEDNESDAY, JUNE 19
Weekly Pass, route 71.
Purse, route 60.
Purse, route 310.
Information concerning these articles may be had by calling Pittsburgh Railways Co. Lost Department, Grant 7450. Ask for extension 148.

Male Help Special 5

FRIGIDAIRE
Product of General Motors.
Akron, Ohio's fast growing city, offers untold opportunities for the competent man anxious to make a permanent connection. More Frigidaires are sold than all other makes combined and offer little or no sales resistance. Leads furnished and protected territory assure you of an adequate income. No previous experience necessary. References required. Write or see Akron Refrigeration, Inc., 275 W. Market st., Akron, O.

MONEY FOR YOU AT HOME—Men and women can earn $15 to $25 a week in spare time writing showcards, no canvassing or soliciting; we instruct you and supply you with work; write today. The Menhenitt Company, Limited, 129 Dominion Bldg., Toronto, Canada.

Female Help Wanted 6

EXPERIENCED power sewing machine operators. Apply at once A. Mamaux & Sons, 120 Second ave.

EXPERIENCED TYPISTS
Apply Burroughs Adding Machine Co., 818 Liberty ave. See Miss Miller.

GIRLS
FOR FACTORY WORK; GOOD WAGES; STEADY EMPLOYMENT; WILL ASSIST IN FINDING SUITABLE ROOMS; MUST BE BETWEEN THE AGE OF 21 AND 35. WRITE OR APPLY FIRESTONE TIRE AND RUBBER CO., AKRON, OHIO.

VACATION position in Western Pennsylvania for teacher or college student. Salary, train fares. Write L-178, Sun-Tele.

WANTED—Operator for beauty shoppe. Must be able to do permanent waving. Permanent position; highest wages paid. Address The Hub, Wheeling, W. Va.

WOMAN or young girl, companion to elderly lady during the day; must be of good character. Ask for manager, Arcade Gainaday Co., Jenkins Arcade.

YOUNG WOMEN
Permanent Bell telephone operating positions; no experience necessary. See Miss Mayr, Room 100, 416 Seventh ave., Pittsburgh.
Bell Telephone Company of Pennsylvania.

Female Help Special 7

MONEY FOR YOU AT HOME—Girls and women can earn $15 and $25 a week in spare time writing showcards no canvassing or soliciting; we instruct you and supply you with work; write today. The Menhenitt Company, Limited, 64 Dominion Bldg., Toronto, Canada.

Employment Wtd., Male 10

ACCOUNTANT will install sys., audit, keep your books, $20 mo. Martin. CO 1867.

BOY—18, desires work as cabinetmaker's helper or carpenter's helper. Ha. 2968-M.

BUTLER, Housework. James Beasley, 133 Julius st., Pittsburgh, Pa. Mo. 2617.

CHAUFFEUR—Young white man, desires position; ref. Lehigh 7839-J, ask for Scotty.

CHAUFFEUR—All-around man; can wait table; will travel, best ref. Hiland 8640.

CHAUFFEUR wants position; can do minor repairs, exp.; city ref. FR. 3596-R.

CHAUFFEUR, colored, experienced; references. Mayflower 2491.

HOUSECLEANING, wall paper cleaning and other odd jobs. Hiland 4672-W.

Employm't Wtd., Female 11

CARE of children or light work wanted by young white girl. Hazel 5162-R.

CHAMBERMAID or waitress, colored girl; references. Montrose 7420.

CHILD'S nurse, white, high school graduate; experienced; ref. Grant 10038.

CLERICAL or light office work wanted by college graduate. Lehigh 8356.

COLORED lady wishes day work, with reference. Hiland 8003-J.

COOK or general housework by colored girl; references. Atlantic 8363.

COOKING—Serving luncheons, dinners, parties, banquets; reference. Hiland 7652.

DAY WORK—By experienced colored laundress. Best reference. Grant 3887-R.

DAY work, $2.50 per day; colored lady; references Hiland 6821-R.

DAY or part time work; colored girl. Grant 1507-J. 412 Logan st.

DAY WORK of any kind by colored lady; references. Fairfax 7094.

DAY work or small washings to take home, Hiland 7774

EXPERIENCED woman wants personnel or high-type hostess work. Educational background, references and personality good. E181 Sun-Telegraph.

FAMILY washing neatly done; men's wash called for and delivered; ref. HI. 3804.

1ST class laundress wants bachelor or small family washings at home. MO 9713.

GENERAL housework by young col. girl, home nights; references. Hiland 1564-J.

LAUNDRY work done at home; called for, delivered; reference. Hiland 2436-J.

LAUNDRESS wants day work; $3 and car fare; references. Hemlock 1134-J.

LAUNDRY or cleaning for Friday; colored girl; references. Hiland 4512-J.

MEN'S fine washing and mending done at home; called for, delivered. CE 2784-M.

PART-TIME WORK—Will care for children by the hour; reference. Hiland 7652.

PART time; light housework or care of children; colored girl, 17. MA 7933.

PART time or upstairs work by colored girl. Fairfax 5460.

RELIABLE day worker desires laundry or cleaning; best of city ref.; also bundle washing to take home. Grant 2053-M.

UNDERGRADUATE NURSE AVAILABLE. HILAND 5799.

Sale, Business Opportun., 12

BEAUTY SHOP—Estab. 4 years. Modern equip. Steady trade; no reas. offer refused. Must sell immediately; 2nd floor Hazelwood Bank Bldg. Hazel 9341.

CONFECTIONERY, Magazine, Stationery, office supplies, sporting goods, news agency, 2,900 daily, 2,500 Sunday circulation. Write V 289, Sun-Telegraph.

CONFECTIONERY, grocery, doing good business, between church and school, will sell fixtures of trade. 2718 Sarah st. Fairfax 1195.

CONFECTIONERY—Best location in Carnegie, 609 W. Main st. Carnegie 9563.

CONFECTIONERY, modern fixtures, corner location, bargain. 1832 Carson st., S. S.

CONFECTIONERY and news route doing $75 a day business. Sterling 9503.

DRUG STORE in Beaver Valley doing $30,000 yearly; cor. location; terms to suit buyer. Write T 289, Sun-Telegraph.

FOR SALE—Dyeing and cleaning works; owner must retire; sickness the cause; good business in heart of Elm Grove (part of Wheeling); business can be doubled by hustler; was asking $4,500; will take $3,000 cash for quick sale. Elm Grove Dye Works, Elm Grove, W. Va.

MOVIE HOUSE—Seating 220; in good condition; close to Pittsburgh; price reasonable. Phone Valley 9825.

RESTAURANT—Largest in good mill town, twelve boarders in house; good paying proposition; must sell on account of age. Phone Oakmont 9637.

RESTAURANT with soda fountain; good steady trade; convenient location; leaving city; must sacrifice. Hemlock 2994.

SERVICE STATION; most modern equipped on state highway; winter and summer business, 135 ft. frontage; unless able to handle large proposition do not answer. Phone Tarentum 1160-R.

WOMAN'S REALM
Here are Listed Pittsburgh's Best Hairdressers

Look for the Woman's Realm Section IN THE Sunday Sun-Telegraph

$4.00—THE THOMAS WAVE—$4.00 Free shampoo, no appointment necessary ACE THOMAS BEAUTY SALON 309 Aronson Bldg. 3d Floor. At. 8695

Permanent Waves of Distinction! McGINNIS HAIR SHOPS JENKINS ARCADE Grant 0348

POLLYANNA WAVE Open evenings by appointment. POLLYANNA BEAUTY SALON 241 Fifth Ave. Grant 8835

EUGENE WAVE, $4. Complete—Zegler's Beauty Parlor. 501 MARKET ST. At. 1191.

THE HOME OF THE BEST WAVES $6 Roosevelt Wave—$5 Eugene ROOSEVELT BEAUTY SHOP Roosevelt Hotel Bldg. At. 5197

QUEENS BEAUTY SHOP New location—420 Smithfield St. Permanents, $5 up. Grant 8712 C. S. Aquino, Mgr.

"Women Who Care" select Richards, the Wave of Reliability, $3 up. Richards Hair Shops, Inc., Jackson Bldg. Grant 5001 and 2946 West Liberty Ave.

A beautiful Mary Lou Wave, $4 (complete). With or without appointment. Mary Lou Permanent Wave Shop, 305 Diamond St. At. 6093

GRIFFITH'S BEAUTY School, 2d floor, Empire Bldg. Reg. School of Paris Fashions. $30 present price until July 1st.

Elite Beauty Parlor MODERNLY CHIC COIFFEURES. Call Hiland 9304 For Appointment

Personals 18

DR. KOLER, specialist for 31 years located on Penn ave., moved to 948 Liberty ave. Kidney, bladder, skin and all special disorders of men only; examination free; medicines included in the small fee asked. Hours 9 to 8, Sundays, 9 to 2.

LADIES—Use Queen Brand Capsules; best medicine for women; literature free; price $3. Queen Chemical Co., Oakland, Pittsburgh, Pa. Schenley 4769.

WE BUY OLD GOLD, SILVER, PLATINUM H. & L. Ref. Co., 515 Clark bldg. At. 0621

AMERICAN watches cleaned, repaired, $2.50; Swiss, $3. Jobe, 402 Keenan Bldg.

SPIRITUAL Medium readings dly, Madam LaVerne, 2500 Center av., E.E. May. 9585

MADAM CLIFFORD—Send birth date, 25c; trial reading. Box 378, Homestead, Pa.

SPIRITUAL MEDIUM—Readings daily and Sun. Madame Norma, 4829 Plum way.

$10 PLATES and sleeping air for painless extraction. Dr. Simeral, 109 Diamond st.

HOROSCOPE READING—Send birth date, 12c. M. Paul, Box 122, McKeesport, Pa.

BATHS, massage and electrical treatments, 464 Hays ave., Mt. Oliver. Laf. 3494.

CAMERAS—Bought, sold, exchanged, repaired. Alexanders, 124 6th st., Pgh.

PRIVATE DETECTIVE SERVICE—Secret investigations. Phone Carrick 1407.

C. VIRGINIA GRAFTON—Scalp treatment. 513 Union ave., N. S.

PITTSBURGH INSECT EXTERMINATING CO., 208 Lincoln ave., E. E.

MENTION THE SUN-TELEGRAPH WHEN ANSWERING ADVERTISEMENTS.

Liquor-Drug Treatment 18-B

WHY LET THIS CURSE wreck your home and life? For information and literature write or phone.
SHADYSIDE SANITARIUM, FORMERLY KEELEY INSTITUTE, 265 Shady Ave. Hiland 9382.

MENTION THE SUN-TELEGRAPH WHEN ANSWERING ADVERTISEMENTS.

Dressmaking 15

Keller Dressmaking School. Individual attention to each pupil. 221 Wallace Bldg., E. E. Hiland 2462.

MENTION THE SUN-TELEGRAPH WHEN ANSWERING ADVERTISEMENTS.

School & Instructions 16

SUMMER SCHOOL. CURRY COLLEGE Penn and Stanwix St. Atlantic 3069. Summer Classes Form June 17.

LEARN to sing at social functions; popular music in 15 lessons; also course in advanced voice given. Hazel 4642.

MENTION THE SUN-TELEGRAPH WHEN ANSWERING ADVERTISEMENTS.

Dancing Academies 17

DANCING Taught in private home by accomplished dancer; reasonable. Between 3 and 5 afternoons, evenings, 7:30 to 11.

DANCE lessons, private; social, tap and step; special group rates. 1213 Palo Alto st., N. S. Fairfax 9467. Mr. Weeks.

DANCE lessons, private, ballroom and taps. 1213 Palo Alto st., North Side. FA 9467. Mr. Weeks.

Transfer & Storage 19

WANTED Loads to or from Baltimore, New York, Buffalo, Phila., Detroit, Washington or any towns east, west, north, south. Keystone Transfer Co., 187 Braddock ave., E. Pgh. Val 2200.

J. F. JACKSON Needs at once loads to Cleveland, Detroit, Phila. and N. Y. C. Van service with return load prices. Fairfax 1562.

DETROIT SPECIAL PRICE. Furniture moved to Detroit, $30 per room. Delivered same day as loaded. CRAY, Original Long Distance Mover, 2332 Murray Ave. Hazel 6819.

LOAD to Detroit and part load return. Forest Hills Transfer, Valley 249.

MOVING—STORAGE. Fireproof warehouse; experienced packers; large moving vans. Ask for estimates. HOEVELER WAREHOUSE CO., 750 Millvale ave. Mayflower 6000.

PART load to Cleveland, Lima, Toledo, Columbus, from Zanesville, Canton; covered van service. C. E. Sample, Federal 9157.

WANTED—Loads to Baltimore, N. Y., Phila., Detroit, Wash., Buff. MO 5663.

Landscape Gardeners 22

FRANK C. HONESS roses, trees, shrubbery supplied and planted; soil; lawns renovated and fertilized; cow manure. 530 Bayne ave., Bellevue. Linden 0743.

FOR RENT Furnished Rooms 30

ALDER ST., 5817—2nd floor front room; $18 month. Mayflower 7672.

ARCH ST., 910, N. S.—2 sleeping rooms, 1 housekeeping; $3, $4, $5. Cedar 2723.

ATLANTIC AVE.—Room for gentleman, 3d floor; $20. Montrose 4610.

BAUM BLVD.—Rooms for men or girls, convenient privileges. Montrose 2164.

BEECHVIEW—Cheerful, furnished front room, 2nd fl., private family. LE. 7711.

BEECHVIEW—Cozy room, next to bath; private home, $5. Lehigh 8141-J.

CARRICK—Attractive room, suitable for 1 or 2 ladies. Carrick 2811-J.

CHESTERFIELD RD., 227—Beautiful furnished rm., 10 min. to town. SC 1309.

COLLEGE AVE., 709—Cheerful front rm., next bath; private home. MO. 1085.

EUCLID, North, 827—Room, handy cars, bus; use of phone; good loca. MO. 9802.

$5—Armandale st., 507, N. S.—Cheerful front room, bath. Fairfax 2528.

GROSS ST., 209 — Furnished room, 2d floor; convenient. Hiland 6294-M.

HERMITAGE ST., Homewood—Beautiful fr. rm. reas. pri. family. Hi. 0811-J.

HOMEWOOD—Cozy room, private family; gentleman or couple; colored. FR 3095-J.

MT. LEBANON—Room next bath, with shower, $5.50, including laundry; private home. Lehigh 2957-J.; garage.

MT. WASHINGTON—Furnished room for gentleman; garage optional. LA 0919-J.

NEAR Cathedral Mansions, sleeping rm., ref., bus. woman; new apt. bld. MA 7696

OAKLAND. 3317 DAWSON ST. Large room and private bath, 2nd floor front, suitable for 1 or 2; twin beds; $6 each per week; free parking for cars. For further information Schenley 2197.

OAKLAND—Large airy ft. rm., private home; for gentleman. Schenley 3909

WILKINSBURG—Living rm. bedrm., priv. bath, suitable for bachelor. Church. 958

SUMMER Camps, Summer Bungalows, Shore Homes are all listed in the Sun-Telegraph Rental Ads. Now is the time to answer.

FOR RENT Unfurnished Rooms 31

BEECHVIEW—2 rms., use bath, laundry. Lehigh 8883-J.

CRAFTON—2 rms., girl. bath, hall, elec. inc.; $22. Walnut 6724-W.

5-ROOMS, bath, $35. Lafayette 6314-J.

HOMEWOOD—4 rms. in an apt.; gas, lt. included, $32; nr. cars. Penhurst 7182.

S. MILLVALE ave., 754—5-rm. apt., with steam heat. Schenley 9690.

WEBSTER Ave., 3368—5 rms., 1st fl., pri. bath, $40; 3 rms., 3d fl., $25. LE 3339-J.

3 LARGE rooms, 2nd floor, private bath. Montrose 8680.

WEST VIEW, 52 Glenmore ave., 4 mod. rms., bath, 2d fl., $30. West View 2017.

MENTION THE SUN-TELEGRAPH WHEN ANSWERING ADVERTISEMENTS.

Housekeeping Rooms 32

BEECHVIEW — 2 rooms; conveniences; modern, beautiful location. Lehigh 3605-R.

BEECHVIEW—Large front room; kitchenette; suitable 1 or 2. Lehigh 5728-J.

BRIGHTON RD., 2113—2 rooms, complete, next bath, children welcome. FA 5789.

BROOKLINE—2-room apt., nicely furnished in new home. Lehigh 7876-J.

CRAFTON HGTS.—3 rms., porch and ldy., light and heat inc., $60. WA 0534-R.

E. E.—2 rooms, 1st flr; private entrance; on 96 car line. Hiland 8829.

ELLSWORTH AVE., 5220—Well furn. rm., kitchenette, private bath. Mayflower 3124.

FIFTH AVE., 3618—2 or 3 rms., comp., lovely location; conveniences. MA 0352.

FILMORE ST., OAKLAND—Hskpg. rms.; reasonable; all conveniences. MA. 0398.

HIGHLAND AVE., S., 419—3-rm nicely furnished apts. Hiland 1795-R.

IRWIN AVE., 1221, N. S.—Cheerful room, nr. cars and town, priv. home. FA. 6183.

KENTUCKY AVE.—2 rms. for light housekeeping, garage. Montrose 3567.

MT. OLIVER, 522 Giffen Ave.—2 nice rooms, adults. Lafayette 2424-W.

N. HIGHLAND AVE., 810—2 cheerful rms, complete, conveniences, $10. MO. 4904.

SCHENLEY HTS.—2 furnished front rms. 2nd floor, $9 week. Mayflower 1510.

S. HIGHLAND AVE., 406—2 nice housekeeping rms., park space. Hiland 6241-J.

MENTION THE SUN-TELEGRAPH WHEN ANSWERING ADVERTISEMENTS.

Wanted, Boarders 33

LARGE room; meals optional; country surroundings; private. Carrick 3276.

ROOM and board, private home, handy to Pitt and Tech. Mayflower 0482.

ST. CLAIR ST., SO., 222—Large rm., suitable for 2 men; twin beds; also small rm.

WILKINSBURG—Private home, room and excellent board. Churchill 7179-R.

MENTION THE SUN-TELEGRAPH WHEN ANSWERING ADVERTISEMENTS.

Summer Boarders 33-A

WANTED—Children to board for the summer, beautiful country place, bathing and good home cooking; mother's care. Phone 23 Ring 13 Mars or call at Hays Station, Butler Short Line.

FRUIT and dairy farm on Lake Erie. Safe bathing, boating, $12.50 per week. Mrs. Jay Persons, Westfield, New York.

BEAUTIFUL country home for convalescents, persons needing care. Mars-17-R-4.

MENTION THE SUN-TELEGRAPH WHEN ANSWERING ADVERTISEMENTS.

Apartments 35

New Efficiency Apt., $60. Crafton, near trains; interior finished in California stucco; large living room with roll-a-way bed; colored tile bath with shower; kitchen with built-in cabinets; stove and electric refrigerator; breakfast nook with table and seats; incinerator, back porch, large shady grounds, garage available; near trains; ideal for newly married couple.
Gallagher Bros., Crafton, DINSMORE AND NOBLE AVE. WALNUT 3000.

McKEE PLACE, 310. Three and 4 rooms, with bath, steam heat, janitor service; moderate rental; open for inspection.
EUGENE S. REILLY & CO., 430-432 Fourth Ave. Court 5500.

SEWICKLEY. Apts., 5 rooms, bath, sun room, steam heat & water furnished; $65 Sewickley 1011.

SWISSVALE—June free, 2nd floor, brick duplex, $45; ideal location, porches, furn., large yard, range, wthr.strip., nr. school, sta., 64 car line, gar. opt. BR 1188-R.

FORBES STREET, 4618—near Craig street, Six rooms, second and third floors; rent $60, or will rent second floor three rooms, $35 a month.

WILK., 431 South ave.—First floor, 4 rms., bath, extra bedrm. and garage if desired; 1 sq. sta. and cars; all conv. PE 5555-J.

$25—5th av., 1611, 3-rm. bath, Inq. at 1613½ 5th av. or McKeespt 21923

FIFTH AVE.—3 large rms, pri. bath, one car fare to Wilmerding. McKeesport 4643.

43RD ST., 243—Brick apt., 5 large rooms, bath, elec., cement cellar, $40 per mo.

$35—CARNEGIE, 424 Alice St., 5-room, bath, mod. and conv. Carnegie 1769-J.

HAMPTON AVE., 2615—Swissvale, 4 rm. apt. bath; 1st floor. Penhurst 7842-J.

WILK., 501 Pitt st.—5 rms., sun rm., tile bath; screens furn. Franklin 1738-M.

MENTION THE SUN-TELEGRAPH WHEN ANSWERING ADVERTISEMENTS.

Apartments, East End 36

TERRACE COURT SQ. HILL'S FINEST APT. One 4-rm. and one 5-rm. suites available. Immediate Poss. Smith Bros. Realty Co. 5873 FORBES ST. HAZEL 2650.

The Frontenac S. Highland & Howe—Montrose 0898. Beautiful, large, 2-room apartments, either furnished or unfurnished; very attractive rentals. Immediate possession.

Ontario Apts., Maryland & Ellsworth Ave.; attractive, steam heated apts.; 5 rooms, sun porch, bath, maid's room, $105 and $110 per month; Also 4 rooms, 2 sun parches, bath, $85 per month. See COMMONWEALTH REAL ESTATE CO., Commonwealth Bldg., Fourth Ave.

TWO MONTHS FREE. N. Negley dist.; high-class duplex; 6 rooms, 2 baths; separate laundry; garage Montrose 9768 or Hazel 1670-R.

JARVIS APT., 316 McKee Pa., Apt. 11—4 rooms, bath, porch, janitor service. Schenley 0192, Hazel 5043.

KING EDWARD APT.—4 rms., tile bath, shower; sub.let reasonable. Ma. 5765.

N. MATHILDA ST., 723—5 rooms, bath, furnace, electric, $45. Hiland 7444-J.

Negley Dist., 3 beautiful rooms, 2nd fr., $35. Hiland 9679-M.

FRANKSTOWN AVE., 7808—4-room apt.; modern; available July 1. Franklin 1370.

Apartments, South Hills 37

DORMONT-MT. LEBANON.
3 rooms, tile bath, near cars, $47.50.
Efficiency apt., convenient location, $60.
4 rooms with heat and refrigeration, $70.
5-room duplex, garage, $80.
5 rooms, 2nd floor, tile bath, shower, Kelvinator, garage, $85.
5 rooms, double house, hot water heat, garage, $85.
E. B. JENKINS CO., REALTORS. Lehigh 0462. 1431 Potomac ave., Dormont.

GEARING AVE., 401, Cor. Freeland Ave., Beltzhoover—5 large rooms and bath; very reasonable rent; 2d flr.; car stop at door; investigate; possession. Call Court 2702 day or Lafayette 2418-J evenings.

BRENTWOOD—4 rooms, bath, hot water heat, electric refrigeration, porches, $65. Carrick 1835.

MT. LEBANON—Mod 5-rm. apt.; Frigidaire; 1 month free; $80. Lehigh 4520-J.

MT. LEBANON—Sublet new 4 rms., heat, frigidaire, janitor. $80. Lehigh 0690.

MT. OLIVER—3 beautiful rms., tile bath, laundry, furnace; $45. Lafayette 1758-J.

CARRICK, 4 rooms, sun parlor, hot water heat; private bath. $40. Carrick 1446-M.

BROWNSVILLE RD., 2604; 4 rms., bath; reasonable rent. Carrick 2292.

4-ROOM and bath apartment; heat furnished; $40. Carrick 3300.

BRENTWOOD—6 rms., bath, 2nd floor. Call Carrick 0708.

Apartments, North Side 38

$30—5 Rooms and Attic, 3173 Brighton rd., N. S., on car line; coal furnace, newly papered and painted.

$22.50-$25, 3171 Brighton Rd, Arranged for two families. Also newly papered and painted; possession at once; key at 3168 Brighton rd.
C. L. SAXTON CO. Union Bank Bldg. Court 1443.

PERRYSVILLE AVE. DISTRICT Maple ave., second floor apt., 4 rooms, bath, newly papered and painted; rent reasonable. Fairfax 5627.

EIGHT rms., bath; arr. for 2 families; A-1 condition; Chester ave.; $50. J. O'Neil, opposite N. S. Postoffice.

NEAR Riverview Park, 5 rms., bath, h. w. flrs., inst. heater. Fairfax 1421-1377.

South Hills Houses 42

BRENTWOOD—On Willet rd., 7-rm. brick, tiled bath, bfst. nook, ex. toilet, $75. Im. possession. Call Carrick 2379 to noon.

FOR RENT City & Suburban Houses 39

COLORED—FOR RENT Berthoud St. 5 rooms, and bath, $38.00. 3 rooms, use of bath, $20.00. EUGENE S. REILLY & CO., 430-432 Fourth Ave. Court 5500.

COLORED—5-room house, bath, electric, $40; 4-room house, electric, $30; 3 rooms, bath, electric, $26; 2 rooms, bath, electric, $18; 3 rooms, $25. Fortieth st.; 3 rooms, bath, electric, $27.50, Brushton. Call for rent list. 331 Fourth ave., Room 504. Court 4487.

Rent—Bloomfield Dist. House, 4 rooms, attic, gas, elec. light; Dargan St. nr. Liberty Ave. Only $30.50 per month. COMMONWEALTH REAL ESTATE CO., Commonwealth Bldg., Fourth Ave.

HAZELWOOD—Five-room house, bath, electric, newly papered, $30. Two months free. 331 Fourth ave., Room 504. Court 4487.

SHERADEN—Modern brick veneer house, 6 rooms, newly papered, recently built; excellent location; paved street; handy to schools. James F. Wallace, WA 3746-R.

BRENTWOOD—Leaving town; must rent 6 rooms and garage, up to date, modern; very reasonable. Carrick 2439-R.

CRAFTON, mod. apt., 4 rms., tile bath, lg. p. fr., nr trns, crs, ref. Walnut 3325-J.

WEST VIEW—Duplex, 5 rms., bath; sq. to car. Call owner, West View, 1295-R.

East End Houses 40

COZY Six-room modern house; select location in Edgewood, near street car and train; reasonable; reduced rent; location, 408½ Hutchinson ave. If you want a nice home with refined neighbors, don't miss seeing this. Atlantic 5696.

BAUM BLVD. Large home, 12 rooms, 2 baths, suitable for club, frat or rooming house. EUGENE S. REILLY & CO., 430-432 Fourth Ave. Court 5500.

ATLANTIC AVE. district, 6-room house, bath, elec., reception hall, $55; 5-room houses, bath, electric, $41 and $40; 4-room houses, bath, elec., $38 and $35; 3-room duplexes, bath, elec., $33 and $25. Two months free. 331 Fourth ave., Room 504. Court 4487.

$65—532 Turrett St. Frame dwelling of 12 rooms, 2 baths, separate gas and light for two families. WILSON REALTY CO., 6011 Center Ave. High 0701.

SEVEN and five-room duplexes, tile bath, hot-water heat, $85 and $60; 3 rooms, bath, electric, $27.50, Oakland; 4-room apart., bath, elec., $47.50, Edgewood. Two months free. Lando, 331 Fourth ave., Room 504. Court 4487.

LEAVING CITY—Will sublet 8-room house exclusive residential section; opp. Westinghouse Park; convenient to bus, car and train; $95. Montrose 7783.

REDUCED rent, Squirrel Hill, 6 large rms., sunparlor, bath, hardwood, hot water heat, garage, near schools. Hazel 2244.

HAMILTON Ave., 7528—6 rooms, bath, garage; handy cars, stores; $60. FR 6997-M.

ST. CLAIR ST., 418, N.—8 rooms, good condition. June rent free. Hiland 8007-M.

NEW 6-rm. house, h. w. flrs. furnace; June rent free, $65. 1877 Jancey st. MO. 3024.

SQ. HILL—Modern 7-room house, month's rent free. Hazel 3116-M.

MENTION THE SUN-TELEGRAPH WHEN ANSWERING ADVERTISEMENTS.

North Side Houses 41

SUPERIOR AVE.—Five-room houses, bath, elec., $45 and $40; Charles st., 6-room house, bath, elec., $30.

PERRYSVILLE AVE.—Six rooms, sunparlor, bath, electric, hot-water heat, $60. Two months rent free. Lando, 331 Fourth ave., Room 504. Court 4487.

TWO MONTHS FREE RENT. Brick, 6 rooms, bath, laundry, very modern, $50. Allegheny Real Estate, 516 Federal st. Fairfax 2100.

STRAUSS ST., 43—4 rms., 2nd fl., gas, elec., cel., yd., $25; gar. extra. CE. 9888.

ROYAL ST., 60—3 rooms, bath, cement cellar, $25. Cedar 4799-J.

MENTION THE SUN-TELEGRAPH WHEN ANSWERING ADVERTISEMENTS.

Bellevue, West View 43

BELLEVUE, 18 Sheridan ave.; 5-rm. mod. apt.; all conv.; $65. Linden 2992.

BELLEVUE—Modern, 5-room house, garage, $70. Linden 2525-M.

Furn. Apts. & Houses 45

Adrian Apartments Cor. Melwood and Bayard st. Several choice apartments. Immediate possession. Living room, in-a-door beds, kitchenette, dressing room, bath, also same unit with additional bedroom. Completely furnished, including dishes, towels, linen, silverware, etc. Rentals $75 to $110. Apply Mrs. Morgan, on premises.

1312 REDDOUR ST., N. S., SHOUP APARTMENTS—Small, clean and neatly furnished for newlyweds or couples without small children or dogs; laundry and all accommodations for housekeeping. Prices very reasonable.

Loutellus Apt. Hotel 245 Melwood ave.; 1-2-3-room modern, efficient kitchenette apartments; finest in the city; superior service. Schenley 1100.

EL TOWER APARTMENT HOTEL, Munhall road, off Beacon—Beautifully furnished apartments with private and connecting baths; $45 per month and up, hotel service included. Hazel 6800.

M'PHERSON BLVD.—4 rms., bath, attractive price cool, private, beautifully furnished. MO. 6707 morning or evenings.

MT. OLIVER—Furnished apt., 2 bedrooms, living, dinette, kitchenette, private bath laundry, modern, $25 wk. LA 1758-J.

WALNUT ST., 5706, E. E.—Efficiency furnished apartment, frigidaire, July, Aug., $60 monthly. Schenley 0684 evenings.

E. E.—Furnished 4-room apt., bath, 2 bedrooms, in private apt. bldg.; suitable for bachelors. Montrose 3752.

HADDON HALL—B-4 July and August, 1 room, efficiency apt. Mayflower 5249 after 7 p. m.

S. NEGLEY AVE., 370—Beautifully furnished apartment. Private home. Excellent location.

HOWE ST., 5906—10 rms., 3 baths, sleeping porch. July and Aug. Montrose 0676

504 GIFFIN—7-room house; modern; furnished; garage. $25 week. Laf. 2424-J.

AMBER ST., 241, E. E.—Two-room furnished apt., 2nd floor. Montrose 8643.

PERRYSVILLE AVE., 2345—Furn. 3-rm. apt., all conveniences. Fairfax 8321.

EUCLID AVE., N., 833, E.E.—Nicely furn. apt., 3 rooms, bath. Montrose 0809.

BEAUTIFULLY furnished 4 and 5-rm. apt.; references. Mayflower 2636.

E. E. until Nov. 1st., 4 modern rooms, bath, 2nd floor. Mayflower 1309.

HASTINGS ST.—Modern 6-room house, garage, $100 month. Montrose 3054.

BELLEVUE—5-room furnished apartment, reasonable rent. Linden 1240-J.

Store Rooms 46

STORE, 5 rooms, bath, $70—5154 Broad st. Mont. 3024.

Business Properties 47

MT. WASH.—Storerm., good location, suit. any business, reas. Lafayette 3534-J.

FIFTH AVE., 2304—Storeroom, good business location; $50. Hazel 4641.

Offices & Desk Room 50

$5.00 MONTHLY. Downtown office address, telephone calls taken. Also furnished office or desk space, 207 Investment Building, 239 Fourth ave.

FURNISHED OFFICE. Centrally located downtown; modern fireproof building. First-class service. Grant 2559.

Resorts, Cottages, Etc. 52

TWIN WILLOWS LAKE, 2 miles north of Bakerstown, modern cottages; season includ. pool, tennis court, gas, elec., $110.00 to $225.00; picnic grounds, dance hall and ball grounds reserved free, week afternoons on applications; camp sites for rent. Owner, R. L. Heckert, Mars 36 R1-21.

LAKE front furnished cottages on Wahmeda, near Chautauqua Assembly grounds. Address W. S. Douds, Ripley, N. Y., or phone J. H. Douds, Homestead.

GENEVA-ON-THE-LAKE, OHIO—Beautiful, clean, furnished cottages; June 23 to July 14, $65; Gentiles. EDGAR J. ALLEN, ALLEN COURT.

BEMUS POINT, N. Y.—Completely furnished 5-room cottage, screened porches, bath, electric, golf, fishing, dancing; rent $250 season. Glenshaw 630.

CONNEAUT LAKE PARK—Furnished cottages, week or month. W. W. Brush, 226 Welsh ave., Wilmerding, Pa. VAL. 1211.

CONNEAUT LAKE, PA. For rent, cottage, Eastside Lake front. Phone 60 F 4 or write Mrs. Nutt.

SUMMER home, 30 min. from Pgh., 4 rms., furnished, children welcome. MA 2636.

NORTH EAST, PA.—6-room furnished cottage, July. 5857 Solway st. HA 2304-M.

WILLOWS BEACH CO.—Clean, furnished cottages; gas, elec., pool. Oakmont 1346.

GENEVA-ON THE-LAKE; priv. furn. cottage. 3 bdrms., all conv. Carrick 1295.

CLEAN, furnished cottages on lake; Waldameer. Write C. A. Massing, Erie, Pa.

MODERN cottages, any period. Mrs. J. O. Jones, Conneaut Lake Park, Pa.

Seaside To Let 53

STONE HARBOR, N. J.—4-room furn. bungalows with bath, $18 weekly in June, including gas and elec. Newton, 323 Walnut st., Phila.

WILDWOOD, N. J.—Bedrm., kitchenette & toilet; new, clean, nicely furn; fine locat. $8 wk. June. J. Bowen, 217 E. Baker av.

FOR SALE City & Suburban Houses 60

FOREST HILLS HOMES AND HOME SITES
"BEAUTIFUL BRYN MAWR"
"EDGEWOOD ACRES"
Improved and restricted for home convenience and protection. The most modern construction. Homes like this $9,000 to $15,000 financed without worry. Drive out and see.
FREEHOLD REAL ESTATE CO., 311 Fourth Ave.
Downtown Office Court 5800. Edgewood Acres Office Churchill 2275. Bryn Mawr Office Penhurst 1374-J.

City & Suburban Houses 60

SALE. Ideal Home Sites, Beautiful Sunnyhill Manor, Nr. Wexford. Easily reached by trolley and improved Perry Highway. Large or small plots. Easy price. Terms. COMMONWEALTH REAL ESTATE CO., Commonwealth Bldg., Fourth Ave.

Don't Gamble With Your Home. Have the title examined by THE TITLE GUARANTY CO. They insure their examinations. Frick Bldg. Annex. Phone Atlantic 2600.

NEW S. HILLS BLVD. McNeilly rd., 143; 7-rm. stucco, bath, hot water heat, 50 ft. lot, $5,800; $200 down, $55 mo. Call Carrick 2379 up till noon.

OWNER will sacrifice beautiful 9-room home on Hay st., Wilkinsburg, to protect holder of mortgage; price $9,500; $300 in cash will be necessary. Mrs. G. Gesin, Carrick 2655-M.

WEST END HOME, $5,500. Steuben street, 5 rooms, bath, gas, electric light, furnace, 2-car garage, terms. Owner leaving city. Penhurst 5983.

TO SETTLE estate—Oakmont cottage, near beach; 3 rooms, bath, gas and electric. Will sell cheap. Phone administrator, Court 0671.

WILKINSBURG investm't prop, 3 and 6 apartments, 1 house, sell or exchange for small house or duplex. Montrose 9688.

ASPINWALL—11-rm. white brick, 2 baths, poolroom, double garage; will trade. Sterling 0750 or Atlantic 3299.

$250 CASH, small monthly payments, cozy 6-rm. clapbrd hme, leaving city. At. 8430

OAKMONT—5 rms., gar., large lot, mod., $4,800; $300 down. Oakmont 1171-M.

East End Houses 61

30,000 LOT 100 FT. FRONT. Brick living-room residence, center hall, dining room in front of house, four bedrooms and two baths, second floor; maid's rooms, storage and bath, third floor. Situate in the center of Shadyside near Amberson ave. O. R. MINNEMEYER, 918 Farmers Bank Bldg.

FIFTH AVE., 6640. SACRIFICE. Must be sold; new, 8 rooms, 2 baths, breakfast room, reception hall; finest construction; double garage; paved alley. Call Montrose 2597. Franklin 8285.

HIGHLAND DISTRICT $12,500. Practically new house, 6 rooms, tile bath, hardwood floors, 2-car garage, on alley, situated on good street, near cars, church and schools; lot 35x100; good space on either side. Built mostly of brick, excellent hot air heating system; instantaneous heater, cement porch and steps. Bank mortgage $6,500. Balance on easy terms. Call Owner, Schenley 1408.

REGENT SQUARE. Beautiful stone home; 2 baths, garage; price $16,500; small amount of cash. A. J. Johnson, Atlantic 0726.

SQ. HILL DIST.—6 rms., bath, brick and shingle, 2 years old, coal and fruit cellars; all conveniences; will sell reasonable. Hazel 1729-R.

CHISLETT ST.—$14,000 New brick house for $11,500. Your terms. Builder took this in trade. Write R 209, Sun-Telegraph.

SQUIRREL HILL—Strictly mod. 8-rm. brk. house. Garage. Electric refrigeration. Call Hazel 3027. 6420 Bartlett street.

SHADYSIDE DIST.—9 rooms, modern, near stores, cars, trains, bus, low price for quick sale. Mayflower 4489.

MENTION THE SUN-TELEGRAPH WHEN ANSWERING ADVERTISEMENTS.

North Side Houses 62

SALE. Columbus Ave., N. S. 3 dwelling houses; rental $126 mo., Only $9,000. Terms; early poss. Phone or write COMMONWEALTH REAL ESTATE CO., Commonwealth Bldg., Fourth Ave.

QUICK SALE—$5,500. Bargain; close to Cedar ave. and park; brick, 7 rms., bath, electric, thoroughly moderate. Allegheny Real Estate Co., 516 Federal St.

EVERGREEN RD., 3580.—6-room brick home, attic, tile bath, 2-car garage, all modern conveniences; reasonable.

STANFORD Rd., near Davis Ave.—Sacrifice, must sell, modern 6-room home, garage. $8,750. Owner, Linden 0294-R.

NEW BRICK, 6 rms., bath, ldry., furnc., $5,800; pay like rent. FA. 1421-1377.

MENTION THE SUN-TELEGRAPH WHEN ANSWERING ADVERTISEMENTS.

Dormont, Mt. Lebanon 63

DORMONT—$9,500. All brick of 6 rooms, bath, hardwood floors, hot water heat, 1 square to car, restricted district, paved street and alley; terms. DORMONT REALTY CO. 3201 W. Liberty ave. Lehigh 6960.

MT. LEBANON—121 Academy ave.; 6 rms.; bath; level lot; owner sacrificing; leaving city account of health. LE 8740-J.

Beechview, Brookline 64

BROOKLINE — 935 Bayridge st. — New brick-veneer English-type home of 6 rooms, tile bath, all hardwood floors, complete laundry, furnace, cement porch and sidewalk, garage, landscaped, paved street, for the sum of $10,950; terms to suit buyer. Carrick 1232-R or Carrick 2874-R.

BROOKLINE, $7,500. New 5-rm. bungalow, tile bath, shower, hardwood floors, storage attic, garage, etc; easy terms. Lehigh 7454-1472.

NEW brick house; 6 rooms, hardwood floors, tile bath; paved street and alley; 2 blocks cars; real value for $7,900. Owner, Lehigh 1198-R.

Carrick, Overbrook 65

FOR SALE—7-room house; 75x140; garage; 3 lots on paved st. Inquire 407 Linnview ave., or call Carrick 2607-J.

Crafton, Ingram 67

NEW CRAFTON HOME, $6,800.00. 5 rms., hardwood floors; built-in bath, electric heater; level lot to alley; near 2 car lines. Gallagher Bros., Crafton. DINSMORE & NOBLE AVE. WAL. 3000.

INGRAM—$250 CASH Frame and shingle, 6 rooms, tile bath, finished attic, hardwood floors throughout; coal furnace, level corner lot, garage; price $7,500; will consider trade for country property. Adams & Schweinsberg, 11 Crafton ave., Crafton. Walnut 2800.

Ways to Win

Many have used the Sun-Telegraph Classified Ads as a stepping stone to success.

Workers who are dissatisfied with present positions, those who feel that careful endeavor and conscientious effort have not led to advancement, should consult the Help Wanted Ads to better their position.

There is always a way to get ahead—write a Employment Want Ad, stating briefly your experience; seek a position where energetic service will result in advancement.

The Sun-Telegraph Ads have helped many.

Bellevue, West View, Avalon, Ben Avon 68

EMSWORTH—$7,700, new 6-rm. brick bungalow; 1 block from new boulevard to city. Ben Avon Lumber Co. Linden 1323.

BELLEVUE bungalow, 5 rooms, hardwood floors, furnace, $6,800. Linden 3123-R.

Business Properties 70

SACRIFICE Solid brick building, 2 storerms.; 2 apts. suitable for any business. Valley 1295-R.

Lots For Sale 71

SALE. Chalfont St., Wilkinsburg. Lot 37x120 Ft. Low price; easy terms. See COMMONWEALTH REAL ESTATE CO., Commonwealth Bldg., Fourth Ave.

Mt. Lebanon's Best Bargain. Perfectly level lot 50x120, paved street, sewer, water, gas and electricity, only $1,500. Terms $100 down, balance $20 per month. Call Owner, Carrick 3800.

A WONDERFUL LOT In Mt. Lebanon near schools, stores, and transportation, 60x120, only $575. Terms $50 down, balance $15 per month. Write Owner, D 185 Sun-Telegraph.

LEVEL FARM PLOT 107x120 in Mt. Lebanon, only $1,190. Terms $60 down, balance $12 per month. Write Owner, C 185, Sun-Telegraph.

SHERADEN, Sanborn st., beautiful lot, 45x100; cost $1,000; will sell for $800 cash or terms. Lafayette 0688-M.

3 CHOICE lots in Virginia Manor, Mt. Lebanon, 65-foot frontage. Brandywine 1337 before 5 p. m.

EIGHT 50-ft. lots, Craftmont. One sold $2,700.00. Will sell all at $9,000.00. Lehigh 1160.

MISSION HILLS, Orchard Dr.—60x200, $3,500. Ambridge, Pa., Hotel, phone 9456-J

EMSWORTH, Plummer Ave., 2 level lots, 125x110, $800; terms. Linden 0491-R.

LAUREL GARDEN—Lot 75x125, only $900. 206 Hemlock st., N. S. Fairfax 8184.

Sale Farms—Acreage 72

BUTLER COUNTY FARM. Of 108 acres; good brick house and large bank barn, with silo; all necessary outbuildings; fine orchard and plenty of water. One mile from Harmony facing Lakes-to-Sea highway. Price and terms from Eugene S. Reilly & Co., 430-432 Fourth Ave. Court 5500.

Summer Places for Sale 76

FOR SALE—East side Conneaut Lake, Penna. Beautiful home, all conveniences, well kept grounds, abundance of shrubbery and trees, high land, wonderful view, just the place for the retired business man to summer, you will not regret investigating, write Buck & Gehr, Conneaut Lake, Penna.

SHOREHAVEN, N. Y.—2 lots 40x227 located between Ripley and Westfield, N. Y., on bank of Lake Erie; concrete steps to beach; good drinking water, electric. Write A 218, Sun-Telegraph.

PROFIT-PAYING FARMS NEAR ATLANTIC CITY, N. J. Write for midsummer bargain catalogue; low-priced farm; all kinds of acreage. John A. Core, Egg Harbor City, N. J.

Out-of-Town Real Estate 77

SPRINGDALE country home; 7 rms., large sun parlor; all modern conveniences; large grounds 115x179; trees, shrubbery; 30 min. to city. Springdale 305-W.

Business Wanted

Firms Listed Below Represent Dependable Pittsburgh Craftsmen and Merchants Who Will Competently Handle Your Renovating and Repairing:

Builders Supplies — Builders' Supplies

"Roof-Fix"---$1.10 Gallon
Asbestos mixed—sure cure for leaky roofs. No labor; brush it on. Guaranteed 10 years. BUY DIRECT—SAVE 40%—50%.
Shingles, Rollroofing, Plasterboard
Paints, varnishes, stains, direct to you at factory prices. Shingles $2.90 sq. up—Plasterboard 2½c sq. ft.—Rollroofing 75c roll up—Weather-Shield paint "Certain-teed" product, $3.85 grade, $2.10 gal.—Real Estate Owners' Paint 90c gal.—quick drying Enamel $3.25 gal.— "Spar" varnish $2.75 gal.—Stains, Shellacs, Oils and Turps at factory prices. Free city delivery, satisfaction guaranteed or money back. Mail, telephone orders promptly filled.
U. S. ROOFING & PAINT, 1301-03 PENN AVE. Atlantic 8158

Builders' Supplies

PAINTS! WALL PAPER! SHINGLES! ROLL ROOFING! BUY DIRECT FROM FACTORY DISTRIBUTOR below wholesale any quantity. Wholesale. Retail. Save up to 50%. Quality first class goods only. Pure linseed oil 75c gal. bbls. Less than bbls., 85c gal. Prepared paints, 75c gal. up. Varnishes, Stains, Grounds, $1.50 gal. up. Shellacs, Enamels, $1.95 gal. up. Carloads new wall paper, 3c roll up. Roll Roofing, 75c roll up. Shingles $2.95 square up. Brushes, ladders, building paper. Mail, phone orders filled. See or write us first before you buy at any price.
PITTSBURGH JOBBING CO. 2139 FIFTH AVE. GRANT 7936. 335 WATER ST. COURT 9109.

Plumbing.

ROLLIER BROS. CO. EAST LIBERTY'S LEADING PLUMBERS. CALL MA. 3731 OR 3732.

WELDON-KELLY CO. EST. 1853. CALL COURT 5712-5713.

STINSON-KENNEDY CO. CALL ATLANTIC 9067.

R. B. EATON. 7623 Penn Ave. Hiland 4837.

G. A. STUEBNER. 1513 Forbes St. Atlantic 1523.

Whitewashing

WHITEWASHING, cold water painting, cement wk. and house painting. GR 8618-J.

General Contractors

GENERAL contracting work; reasonable. 2333 California. Cedar 5734-2895-J.

Storage of Furs

ONLY a Furrier can clean, store and repair your furs safely. Smith Fur Shop, 636 Penn ave. AT. 3490. Will call.

Electrical Wiring

ELECTRIC floor or wall sockets installed $1; rewiring. Grant 0343 eves. or Sun.

Cleaners

WINDOW SHADES Cleaned like new. Acme proc. MO. 9194.

Cinders

CINDERS FOR SALE; 4-TON LOADS REASONABLE. ATLANTIC 7648.

Storage

SHANAHAN FIREPROOF STORAGE WARHOUSES For Household Goods, Furniture Moving. 3460 Fifth Ave.—7538 Penn Ave. Telephone Mayflower 7800.

Garage Builders

CEMENT and mason work, also garage builder. Hiland 9209-R.

Hardwood Floor Refinishing

HARDWOOD Fls., old, new, laid, scraped, refinished. Bridgeville 4014-R 12 after 6.

Used Material

Lumber, Brick, Plumbing And almost everything in used building material at sacrifice prices. "Good brick cheap." Omslaer Wrecking Co., Inc. 1300 River ave. Cedar 1340.

Painters, Painters' Supplies

ENDURANCE PAINT CO. Exclusive distributors of GLIDDEN Paints 5902 PENN AVE. HILAND 3352.

PAINTING done right and reasonable too; inside or outside. Braun, LA 5127-W.

PAINTS, shingles, rollroofing below wholesale. Penn Job., 1413 Penn ave. AT 9068.

Painting

PAINTING in all branches; also concrete work. Quality work. Lafayette 6612-W.

Painting and Interior Decorating

PAINTING; paperhanging, $6 with paper. Also patch plastering. Penhurst 9861-R.

Paperhanging

PAPERHANGING, REAL BARGAINS. Both edges trimmed, $5 room. MO. 7372.

PAPERHANGING—REASONABLE RATES. FAIRFAX 4356.

Plasterers

PLASTERER—Day or contract; patch work a specialty. Carrick 3810.

Lawn Mowers

LAWN MOWERS sharpened, repaired, exchanged; work guaranteed. Penhurst 8540.

Miscellaneous 85

LET US Give you an estimate on your plumbing requirements. We can furnish all labor and material, and you can pay for the completed job in EASY MONTHLY PAYMENTS 100% Material Workmanship Guaranteed. Manufacturers Distributing Co. 325-27 Penn Ave. Dept. 731. Pittsburgh

SAVE ONE HALF PLUMBING HEATING Roofing, Pumps, Paints, Stoves, Building & Hardware Specialties. ASK FOR FREE CATALOG. 4000 Bargain Offers Many On Easy Payments. Teaches you to do this work yourself. Dept. 881 433 LIBERTY AVE. PITTSBURGH PA. BURKE & BROS.

Ross Plumbing Supplies WHOLESALE TO YOU. Pipe and Fittings. Pipe Cut to Order. OUR STORES: 228 Second Ave., City. 6322 Frankstown Ave. 557 Homewood Ave. 455 Merchant St., Ambridge. 554 Fifth Ave., McKeesport.

BEAUTY parlor chair for sale. 432 Wood st., fourth floor.

Musical Instruments 87

TALKING machines repaired, all makes while you wait. 204 Seventh st. Call Atlantic 4047.

PIANOS tuned, cleaned, polished for $2.00 on order this week. R. Long. HI. 9501.

UPRIGHT Victrola, like new, $30. Sch. 2693. Call mornings.

Mortgage Loans 81

Second Mortgages---$300 to $25,000. Monthly payments on $300 is $13; on $500, monthly payment is $14; on $1000, monthly payment is $29; payment includes the principal, interest, etc.; pay taxes, repairs or debts with loan, repayable on easy budget plan 1 to 5 year term. BANKERS MORTGAGE CORP. 230 Fifth Ave Suite 700 ATlantic 6160

MORTGAGE LOANS. L R E Co. First, second, straight or monthly payment; combine first and second in one monthly payment mortgage; reasonable charges. LAWTON REAL EST. CO., 436 Diamond St. CO. 1348.

First Mortgages 5½—6% Straight or monthly payment; private and trust funds; prompt service. S. D. Cantelou, ATLANTIC 4195. 905 Law & Finance Bldg., 429 Fourth ave.

PAY OFF FIRST AND SECOND MORTGAGES. Consolidate existing mortgages; 75% of valuation loaned on desirable properties anywhere. No advance fees. Treasurer, Box 466, Pittsburgh.

MORTGAGES WANTED—MONEY READY

$1,000	$1,500
$2,000	$2,500
$3,000	$4,500
$5,000	$10,000

FRANK S. MILLER, 450 4th ave. Rm. 82.

FIRST, SECOND OR THIRD Mortgages, unlim. funds, quick action. BUSINESS REALTY CO., 533 Fifth ave. Second floor, opposite Court House.

PRIVATE funds, 1st and 2nd mortgages. F. J. Shermer, 1403 Park Bldg. AT. 1365.

NO expense if loan not granted; bring deed. J. H. Aronson, 450 4th ave. CO 2582.

More Miles From Tires. Make your old tires help you pay for the new! It may be economy for you to buy new tires when the old ones show wear, but it's needless waste to throw the old ones away. There are many hundreds, even thousands, of miles of service still in them—and many auto owners who have the time and mechanical ability are seeking just such as you have been throwing away. So advertise your used tires in the Classified Ads—it's economy for you, and economy for those who come to buy.

Loans Up To $300 82

2½% LOANS
You save One Per Cent a Month by borrowing from HOUSEHOLD.
HERE IS THE COST: ON LOANS PAYABLE IN 20 EQUAL MONTHLY PAYMENTS.
$100—average monthly cost, $1.32
$200—average monthly cost, $2.63
$300—average monthly cost, $3.94
Loans may be paid in full at any time, and you will only be charged for the actual time you keep the money. You get the full amount in cash; no deductions of any kind.
NO ENDORSERS NO EMBARRASSING INQUIRIES
Household Finance Corporation Room 505, Arrott Bldg. N. W. Cor. Fourth and Wood St. Court 2890.

LOANS UP TO 300 DOLLARS ON YOUR NOTE AT LAWFUL INTEREST. NO FEES—NO BONUS. PERSONS owning furniture, real estate or with salaried position accommodated. 24-hour service. Repayment arranged to suit borrower's requirements. A quick, dignified and confidential assistance. Our methods cheerfully explained. If you cannot call in person, write or telephone and our representative will see you.
Our Business Makes Friends INTERSTATE COLLATERAL LOAN CO. 200 ARROTT BLDG. COR. FOURTH & WOOD ST. TELEPHONE COURT 3256.

Do You Need Money? GET IT FROM US At 2½% Per Month. ASK ABOUT OUR BONUS PLAN. Family loans. Absolute privacy. Prompt and courteous service. Up to $300. No extra charges. OWNED AND OPERATED BY PITTSBURGH PEOPLE. ECONOMY FINANCE CORPORATION, 208 Clark Bldg., 2nd Floor, 7th & Liberty. AT. 0546-7.

BORROW FROM US Transactions Private Loans on Furniture up to $300. Peoples Loan Co. 814 Empire Building, LIBERTY AVE. & STANWIX ST. Tele. Atlantic 3574.

LOANS $10 TO $300 24-HOUR SERVICE. LAWFUL INTEREST ONLY LICENSED BY THE STATE. AMERICAN LOAN CO. 515 PGH. LIFE BLDG. AT. 4894. OPP. ROSENBAUM'S.

Come to Us for Money. LOANS MADE ANYWHERE. $10 to $300 at lawful interest. Easy monthly repayments; strict privacy. Beneficial Loans, Room 808 Law & Finance Bldg. 429 4th Ave. Phone Atlantic 8-2-4-2

LOANS ON AUTOS AND FURNITURE OHIO FINANCE CO. 1204 FIRST NATIONAL BANK BLDG. COR. WOOD & FIFTH. AT. 9584

LOANS ON AUTOS AND FURNITURE ACME LOAN SERVICE 1116 CLARK BLDG. 717 Liberty Ave. Phone AT. 8294

LOANS ON AUTOS AND FURNITURE. EMPIRE FINANCE CO. ROOM 602 PARK BLDG. Corner Fifth and Smithfield St. AT. 8578.

Loans on Jewelry 83

Will a $15 Loan Help You? 45c Complete Cost at Repayment. Borrow Any Amount Here at 6% Yearly Interest on DIAMONDS, JEWELRY, WATCHES, LISTED STOCKS, LISTED BONDS, FURS, SILVER. ½% per month to 2½% storage. Yearly loans with renewals or monthly repayments. Furs—special rates. Modern Bank-like methods. Courteous service. JOS. DeROY & SONS DiamondLoanAssociation (10 Loan Companies Combined) 311 Smithfield St. Entire Building. Opposite Postoffice. Use Elevators. Original Location ¾ Century

You Can Get Money At a New Low Rate. DIAMONDS, WATCHES, JEWELRY OR LISTED STOCKS AND BONDS. Absolute Privacy. No Store Connected. Monthly Paym'ts. Unlimited Renewals. ECONOMY FINANCE CORPORATION, 208 CLARK BLDG., 2ND FLOOR, 7TH & LIBERTY—ATLANTIC 0546-7.

LOANS AS LOW AS 1% ON DIAMONDS WATCHES, JEWELRY STOCKS AND BONDS. We also loan at low rates on SILVERWARE, CAMERAS, GUNS, FURS, TOOLS, TRANSIT, MUSICAL INSTRUMENTS. Old Gold, Silver and Platinum Bought. GALLINGER'S, 929 LIBERTY AVE. Phone Atlantic 5207. Established 1854.

LOW RATE LOANS On Diamonds and Stocks. OLD RELIABLE COMPANY, Real Loan Office. No Pawn Shop. Interstate Collateral Loan Co., 200 ARROTT BLDG. Cor. Fourth Ave. and Wood St.

Loans on Automobiles 84

Need Money ON YOUR AUTOMOBILE? Your title can be used to obtain funds for any purposes. YOU CONTINUE TO USE THE CAR. Small unpaid balances paid off or re-financed. ANY AMOUNT UP TO $1,000. INTEREST AT 6% on unpaid balances. Call, write, phone Atlantic 6025. Pgh. Finance Corp. 504 American Bank Building, Grant St. at Sixth Ave.

Automobiles For Sale 94

ANNOUNCEMENT

Sunday morning the North Side Buick Co. will place on display their entire stock of traded cars with every price cut to the very bottom. Every one must go.

This is the biggest sale of the year.

SEE SUNDAY'S PAPER FOR A LIST OF BARGAINS

North Side Buick Co.

100 W. STOCKTON AVE., N. S. Fairfax 2352

Opposite Ft. Wayne Station

Household Goods 86

$275 Mohair Suite, $129.
Also wonderful dining room and bedroom suite; half price. All new and perfect. R. R. Storage, 324 Liberty ave. Free delivery.

HANDSOME dining, bedroom furniture, beautiful chair, 905 Maryland ave., Mayflower 1669. Thur., Fri., Sat. mornings.

DINING rm. table, 4 chairs, white iron bed, springs, leather rocker, all for $15; also baby stroller, nursery furn. MO. 7783.

DINING rm. suite, 10 pc.; good condition; cost $500; sac., $200. LA. 4310-R.

HIGH-CLASS household furniture of all descriptions. Call Linden 0310.

PORCH furniture cheap, good condition. 1823 Wightman st., Sq. Hill.

GAS STOVE, $15, and 100-pound ice refrigerator, $15. Phone Montrose 2458.

MENTION THE SUN-TELEGRAPH WHEN ANSWERING ADVERTISEMENTS.

Radio & Equipment 88

Free Radio Battery Sets.
Atwater Kent, Radiola, Freshman, Freed-Eisman and many others with purchase of batteries, tubes and speaker for it to total $19.00.
DONALIES, 123 BROWNSVILLE ROAD.

WURTLITZER 6-tube set, B eliminator, trickle charger, 100 amp hour A battery, 9-foot horn speaker for $35.00, cost $185; Victor Victrola, cost $150 for $15.00. Can be seen at 463 Mapleton ave., Mt. Lebanon.

MENTION THE SUN-TELEGRAPH WHEN ANSWERING ADVERTISEMENTS.

Office & Store Equipm't 89

TYPEWRITERS
All Makes. Lowest Prices in City.
AMERICAN TYPEWRITER CO.,
415 Fourth Ave., Pgh., Pa. Court 1019.

OFFICE FURNITURE—Roll and flat-top desks, filing cabinets, safes, chairs, shop-worn samples and trade-ins at bargain prices. PITTSBURGH OFFICE EQUIPMENT CO., 1201 Penn ave. At. 5275.

OFFICE FURNITURE OF ALL DESCRIPTIONS AT A BARGAIN
GOLDEN'S, 1520 5th Ave.

BIG selection good office furniture; also safe and bookcases. Delivered free. 300 Republic Bldg. Fairfax 1500.

UNDERWOOD Typewriter—A-1 condition, like new; guaranteed, $25. Court 9082.

MENTION THE SUN-TELEGRAPH WHEN ANSWERING ADVERTISEMENTS.

Wearing Apparel 90

Fur Coats— Remodeled, repaired. Relined, cleaned. Storage.
A. CHAITIN, FURRIER,
2009 Center ave. Pythian Temple Bldg.
Atlantic 9650.

Automobiles For Sale 94

BUICK 4-PASS. COUPE
1928 Master Six Victoria Coupe; looks and runs just like new. Will demonstrate anywhere. Only $975.00. Down payment $398.00. Morrowfield Auto Company, 2621 Murray ave.

BUICKS
Want a real bargain in a good Buick, watch Olds Pgh. Company's ad in Sunday's paper.

1926 BUICK coach; A-1 mechanical condition; bargain, $375. Lehigh 4488.

CADILLAC V63 Coach, 1925, A1 condition; fully equipped. A bargain at $375. Easy terms. LA 2986.

CHANDLER coach, 1926 model, good shape, good tires; bargain, $175; terms. 545 Braddock ave., Braddock. Phone Brandywine 0706.

CHEVROLET 6 COUPE, 1929 MODEL, IN EXCELLENT CONDITION. GOOD TIRES, UPHOLSTERY, PAINT AND MOTOR FINE, $169 DOWN, $32 PER MONTH FOR 12 MONTHS. PINKERTON MOTOR, 1940 BRIGHTON ROAD, N. S. FAIRFAX 1196.

CHEVROLETS
Have a lot of Chevrolets that we're going to sell at almost ½ of their value. See Olds Pgh. Company's ad in Sunday's paper.

1927 CHEVROLET COACH—$110 down. Murdoch Chev. Co., 3440 Forbes st., MA 1291.

1928 CHEVROLET COACH—$135 down. Murdoch Chev. Co., 3440 Forbes st. MA 1291.

1928 CHEV. COUPE—Very good cond. A bargain. Murdoch Chev. Co., Ma. 1291.

'29 Chrysler 75 Demonstrator.
Used very little for short demonstrations by one man exclusively; fully covered by new car guarantee; can be bought right and on easy terms. Morrowfield Auto Company, 2621 Murray ave. Hazel 7026.

"ROADSTERS"
Chrysler finer 70 6-cylinder; 1927 Jordan 8, and Chrysler 1928 60 roadster, cheap. 1845 Forbes st.

CHRYSLER ROADSTER
1928 Six cylinder at sacrifice price of $675.00. Only $270.00 down payment. Morrowfield Auto Company, 2621 Murray ave.

CHRYSLER COUPE
1928 Six cylinder at sacrifice price of $775. Only $270.00 down payment. Morrowfield Auto Company, 2621 Murray ave.

CHRYSLER SEDAN
Finer 70 6-cylinder; looks and runs like new; cost $1,775 originally; sacrifice $775; only $310 down. 1845 Forbes st.

CHRYSLER 70 Coach, 1926, A-1 mechanical condition; paint like new; tires good, $450; terms. Call Linden 2396.

DE SOTO coupe, 1929, like new; demonstration. Franklin 5165-R.

1926 DODGE sedan, leather upholstery; perfect condition; all good tires; real bargain, $325. 1215 Braddock ave. Brandywine 0400.

DODGE roadster, 1924 model, good running condition, $75. See Mr. White. C. E. Moodey Motor, 519 Water st. CO 0456.

DURANT Coach, 1929, like new, good rubber, 6,000 miles. Schenley 0886.

ESSEX COACH, 1928 model, excellent condition; looks like brand new; real bargain. See at 758 Brownsville road, near McKinley st.

1928 ESSEX coach; A-1 condition; quick sale $395. Lehigh 4488.

$1,550 BUYS
'29 Flying Cloud Sedan, Master model, perfect condition throughout.
$1,000 BUYS
'28 Flying Cloud Coupe, with rumble seat, Master model; looks like new.
R. E. LOUGHNEY MOTOR CO.,
5556 Center Ave. Montrose 4041
Always Open.

FORDS
50 to select from; all models for all purposes; trucks and pleasure cars.
5906 PENN AVE. MONTROSE 9401.

FORD Model A Coach and Std. Coupe. Easy terms. 4612 Forbes st. SC 0504.

GUARANTEED FRANKLINS.
1928 Airman, 4-pass. Victoria, almost new, used 8,200 miles; Lee tires ... $1,700
1927 11 sedan, used very little, new General tires; appearance and condition perfect ... 1,200
1925 10 C sedan, overh'led, repainted 550
Erny Franklin Agency, 2040 W. Liberty.

GARDNER STRAIGHT 8 SEDAN WITH UPHOLSTERY, PAINT, MOTOR AND TIRES IN 1ST CLASS CONDITION; $220 DOWN, $32 FOR 12 MONTHS. PINKERTON MOTOR, 1940 BRIGHTON ROAD, N. S. FAIRFAX 1195.

MUST SACRIFICE
Early 1929 Hudson sedan, brand new; price right for immediate sale; terms. Call Mr. Eichenlaub, Sterling 0662.

HUPMOBILE—1928 5-passenger coupe; a smooth, powerful 8-cylinder motor; very low mileage and looks exactly like a new car. A real buy, $1,100. We will take a trade and give easy terms. Horst & Mooney, 3323 California ave., N. S. Linden 1236.

HUPMOBILES
An 8-cylinder sedan will go at $400. Watch Olds Pgh. Company's ad in Sunday paper.

$450 EQUITY ON NEW HUPP. FAIRFAX 4624.

Automobiles For Sale 94

LINCOLN 1927 COUPE.
Judkin model, 2-pass.; in wonderful condition; a car that has many thousands of more miles in it; the price will interest you.
HOEVELER-STUTZ CO.,
5007 Baum Blvd. Schenley 4491.

NASH 1928 SEDAN.
Advanced 6-cyl., 2-door, 5-pass., with wire wheels and many extras, upholstery and finish very good; motor can't be beat; price $900.
HOEVELER-STUTZ CO.,
5007 Baum Blvd. Schenley 4491.

NASH—Private owner will sacrifice 1928 Advanced Coach. Make offer, terms arranged. 2817 Brownsville rd. Apt. 2L.

NASHES
2 roadsters, 5 coupes, 4 coaches; all of them will go at give away prices. Watch Olds Pgh. Company's ad in Sunday paper.

NASH Sedan, 1926 model, lots of power and good condition, $550; terms. 758 Brownsville road. Lafayette 0490.

1925 OAKLAND coupe; A-1 condition, good paint; quick sale $165. Lehigh 4488.

OLDSMOBILES
A lot of bargains will be handed out next week. See Olds Pgh. Company's ad in Sunday's paper.

PACKARD—Late model, 4 pass., 8 cylinder coupe; a powerful, good looking car; practically new throughout; tires, upholstery and paint in first-class condition; mechanically perfect; all extra equipment, $1,250; will take trade in; easy terms. Horst & Mooney, 3323 California ave., N. S. Linden 1236.

PACKARD 1924 SEDAN.
8-cyl., 4-pass., in excellent condition. A car that will give years of satisfactory service, $550; terms.
HOEVELER-STUTZ CO.,
5007 Baum Blvd. Schenley 4491.

PIERCE ARROW, 1927
Model 80, 5-passenger Sedan, new tires, low mileage, private ownership. Mayflower 1423 after 5 p. m.

PIERCE ARROW, 1925 model 80, 7-passenger touring, first-class condition, $500. Call Mayflower 4799 or 5095.

PLYMOUTH 1929 SEDAN
Driven only 1,100 miles by careful driver on city streets; sacrifice $625; only $250 down. Morrowfield Auto Co., 2621 Murray ave.

PONTIAC COUPE—1927 MODEL, IN VERY GOOD CONDITION; MOTOR IS A-1; TIRES ARE GOOD. A REAL BUY, $131 DOWN, $23 PER MONTH FOR 10 MONTHS. PINKERTON MOTOR, 1940 BRIGHTON ROAD, N. S. FAIRFAX 1196.

Pontiac Sport Roadster
1928 model, run several thousand miles, 6 wire wheels; a real bargain; won't be sold until Sunday; see our ad Sunday. Olds Pgh. Company.

1927 PONTIAC sport roadster; quick sale $225. Lehigh 4488.

1926 REO COUPE—$115 down. Murdoch Chev. Co., Mayflower 1291.

STAR 6 CABROLET
Six-cylinder with rumble seat; looks and runs like new; $375; only $110 down. 1845 Forbes st.

STUDEBAKER sedan, 7-passenger, run only 16,000 miles, new rubber, $600; terms; real bargain, Al's Motor Service, 610 McClure st., Homestead. Phone Homestead 2780.

STUEBAKER phaeton. This car is a real bargain at $150. See today. Ralph Iusi, 1009 Main st., Sharpsburg. Sterling 1990.

STUDEBAKER '24, mech. perfect, 5 new tires, $95. 329 Kramer way, Mt. Wash.

STUTZ 1926 SEDAN.
5-pass.; beauty, safety and economy are combined in this car, a car that any family will be proud to own, $1,000; terms. Open evenings.
HOEVELER-STUTZ CO.,
5007 Baum Blvd. Schenley 4491.

STUTZ EIGHT SEDAN
Mr. Putchler will sacrifice for $950.00 car that cost $4,200.00 originally. $380.00 down payment will handle or will trade for smaller car. Morrowfield Auto Company, 2621 Murray ave.

STUTZ 1926 ROADSTER.
A car that has the ZIP; best value money can buy; see it at once; price $1,000.
HOEVELER-STUTZ CO.,
5007 Baum Blvd. Schenley 4491.

STEEL slip-on truck body for Ford roadster, cheap. Franklin 5165-R.

TAKE IT TO BENNETT'S
AUTO WRECKERS
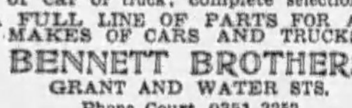
Your old cars and trucks; highest prices paid, regardless of year, model or make.
SEE US FIRST
For lowest prices on parts for any make of car or truck; complete selection.
A FULL LINE OF PARTS FOR ALL MAKES OF CARS AND TRUCKS.
BENNETT BROTHERS
GRANT AND WATER STS.
Phone Court 0351-3252.
MAIL ORDERS—24-HOUR SERVICE.
PLANT NO. 2,
5100-5220 Center ave. Montrose 0911.
PLANT NO. 3,
1617-1701 West Carson st. Court 2294.

Lot of Cars and Trucks
IN OUR LOT
$50 to $500
All Makes and Models.
Open Day and Night.
R. E. Loughney Motor,
5556 Center Ave.

AUTOMOBILE DEALERS
FINANCE COMPANIES, PRIVATE OWNERS.
We have buyers for your cars at ready cash or we will take them on consignment. Can use 1 to 50 cars.
MOTOR MART,
5917 Center Ave. Montrose 6180.

SEE US FIRST
50 cars must be sold. '27s and '28s. Coupes, sedans and roadsters. All cars guaranteed bargains. 3131 Forbes st. Mayflower 2429. Lot located at 3104 to 3131 Forbes st.

I WILL sell the following cars in A-1 shape, small down payment, balance 18 months, 1926 Buick Coach Standard; 1929 Essex DeLuxe Coach; 1927 Chevrolet Coupe; 1927 Essex Coach; 1925 Buick Coupe; 1926 Hudson Coach. Motor Mart, 5917 Center ave. Montrose 6180.

Trucks & Tractors 95

USED TRUCKS
¾-Ton to 2-Ton.
FRANK D. SAUPP, Inc.,
5920 Penn Ave., Pittsburgh, Pa.

FORDS
Half and one-ton trucks for all purposes; 50 to select from; $50 and up.
4612 FORBES ST. SCHENLEY 0504.

CHEVROLET TRUCK
Practically new 1928 1-ton panel body; make an offer. 1845 Forbes st.

1927 CHEV. ¾-ton De Luxe Panel—Paint and tires very good, suitable for cleaner or baker, mech. perfect, priced right at $275. Terms to suit. Call Penhurst 3029.

1928 CHEV. and Pontiac trucks for cleaners, bakers, launderers, grocers; easy terms. 4612 Forbes st. SC 0504.

1½-TON Autocar, $75; Dodge, Chev. and many Fords; easy terms. 4612 Forbes st. SC 0504.

FOR SALE—3 5-ton White trucks with stake bodies; job guaranteed. Write B 173, Sun-Telegraph.

THREE 1927 Ford ton dump trucks; Ruxstel axles. 4612 Forbes st. SC 0504.

2—1927 CHEV. trucks, stake platform bodies. 4612 Forbes st., Schenley 0504.

1928 CHEV. delivery; for cleaners & bakers; also Pontiacs. 4612 Forbes st. SC 0504.

DODGES—¾-ton screen, $100; 1¼-ton panel, $185. 4612 Forbes st. SC 0504.

CHEVROLET panel truck, $90 down. Murdoch Chevrolet Co., MA 1291.

FORD TRUCK, 1928; good running condition, $375. Lehigh 4922-J.

Trucks & Tractors 95

$500 BUYS
'29 GMC Truck, panel body; suitable baker or launderer; excellent condition mechanically, appearance like new.

$350 BUYS
'28 Chevrolet Truck, 1-ton closed can express body. This truck is ready for work, at a bargain at this price.

$300 BUYS
'28 Chevrolet Truck, 1-ton, panel body 7 ft. 6 in. long, 44 inches wide. Mechanically A-1.

$250 BUYS
'26 Dodge Truck, ¾-ton, panel body. Has been used by florist and is good mechanically.

R. E. LOUGHNEY MOTOR CO.,
5556 Center Ave. Montrose 4041
Always Open.

Wanted, Automobiles 97

WE BUY FOR CASH
OR MAKE LOANS ON AUTOMOBILES.
5910 Penn ave., E. E. Hi. 2590

Garages For Sale 99

EASY PAYMENT PLAN

Metal Garage Mfrs. A call will bring our representative. Phone Sterling 2273 Evenings: Perrysville 257-J.

BEYER MFG. CO.,
SYCAMORE ST., ETNA, PA.

DIAMOND GARAGES
ALL KINDS METAL WOOD OR CONCRETE

They pay big returns on the investment.
YOU NEED NO CASH.
THE DIAMOND HARDWARE CO.
Phone Court 4796.
224 Fourth Ave. Pittsburgh, Pa.
Evenings, Churchill 1469-R.

IDEAL BUILT
METAL, WOOD OR CONCRETE AS LOW AS $150
Good Investment. New Payment Plan
Noble & Henderson, McKees Rocks, Pa. FED. 1030. SUN. & EVES., FED. 0890.

Will build concrete block garages, single, $395; double, $650; cement flr. H. Kalson, Grant Bldg. Grant 0550. Eve-Sun, HA 4641.

GARAGES—All kinds; no cash down. Washington Construction Co. Fisk 1462.

Dogs, Cats, Etc. 100

BEAUTIFUL pomeranian puppies, males, pedigreed. Real bargains. Lehigh 3091-J.

BLACK Pomeranian pups; pedigreed; males, females; sacrifice. Hazel 3089.

BEAUTIFUL Japanese robin (nightingale); also game cock. Brandywine 0897-J.

FOX TERRIER puppy, 4 weeks old; a beauty; sacrifice. Hiland 4759-R.

SPITZ—Beautiful female, 2 years old; a sacrifice. Walnut 1078-R.

DOGS, all breeds; internationally known. 8 Federal st., Pgh., Pa.

Legal Notices 107

G. DIXON SHRUM, Attorney-at-Law,
1508 Law & Finance Bldg., Pittsburgh, Pa.
Notice is hereby given that an application will be made to the Governor of Pennsylvania on the 26th day of June, 1929, by Harold Gosser, David V. Braden and Lawrence T. Gilpin, under the Act of Assembly entitled, "An Act to provide for the incorporation and regulation of certain corporations," approved April 29, 1874, and the supplements thereto, for the charter of an intended corporation to be called Dairy Stores Company, the character and object of which is conducting a general store or stores for the sale at wholesale and retail, or either or both of dairly products, meats, fruits, groceries, bakery and confectionery products and such other articles of a similar and cognate character, as are bought and sold in grocery and delicatessen stores, and to manufacture such articles as may be sold therein, and for these purposes to have, possess and enjoy all the rights, benefits and privileges to said Act of Assembly, and supplements thereto.
G. DIXON SHRUM, Solicitor.
Atlantic 6501.

H. H. HANNA, Attorney-at-Law,
811 Jones Law Bldg., Pittsburgh, Pa.
Notice to Stockholders.
Notice is hereby given that pursuant to a resolution of the Board of Directors of Lyman Building and Loan Association, a special meeting of the stockholders of said corporation will be held at the general office of said corporation, No. 2132 Arlington avenue, Pittsburgh, Pa., on
Tuesday, July 23, 1929,
from 7 o'clock p. m. to 9 o'clock p. m., Daylight Saving Time, or 6 o'clock p. m. to 8 o'clock p. m., Eastern Standard Time, to vote on the proposed increase of the capital stock of said corporation from Five Million ($5,000,000) Dollars to Ten Million ($10,000,000) Dollars.
GEORGE N. SCHAEFER, Secretary.

WRIGHT & RUNDLE, Attorneys-at-Law, No. 624 Frick Building.
Notice that letters testamentary on the estate of William Schar, deceased, late of Pittsburgh, Allegheny County, have been granted to the undersigned, to whom all persons indebted to said estate are to make payment, those having claims will make them known to
S. ESTHER SCHAR, Executor.
15 Perryview avenue, North Side, Pittsburgh, Pa.

DICKIE, KIER & M'CAMEY,
Attorneys-at-Law,
1068 Union Trust Bldg.
Notice that letter testamentary on the estate of Mary Durkin, deceased, late of Pittsburgh, Allegheny County, have been granted to the undersigned, to whom all persons indebted to said estate are to make payment, those having claims will make them known to
ELLA MARIE DURKIN CATON, Executrix.
5928 Ellwood St., Pittsburgh, Pa.

HUGH M. STILLEY, Attorney-at-Law,
865 Frick Annex.
Notice that letters testamentary on the estate of Fredericka Hertzog Comtesse, deceased, late of Pittsburgh, Allegheny County, have been granted to the undersigned, to whom all persons indebted to said estate are to make payment, those having claims will make them known to
ROBERT A. MARTIN, Executor.
Castle Shannon, Pa.

M. L. THOMPSON, Attorney-at-Law,
420 Bakewell Bldg.
Notice that letters testamentary on the estate of Mary S. Fiscus, deceased, late of Wilkinsburg, Allegheny County, have been granted to the undersigned, to whom all persons indebted to said estate are to make payment, those having claims will make them known to
EDITH F. HILL, Executrix.
1210 Wood St., Wilkinsburg, Pa.

L. J. KORPANTY, Attorney-at-Law,
No. 301 Bowman Building.
Notice that letters of administration on the estate of Stanley Reszka, alias Peter Mordeski, deceased, late of Blawnox, Allegheny County, have been granted to the undersigned, to whom all persons indebted to said estate are to make payment, those having claims will make them known to
L. J. KORPANTY, Administrator.
301 Bowman Building, Pittsburgh, Pa.

W. M. EWING, Attorney-at-Law,
No. 307 Jones Law Building.
Notice that letters testamentary on the estate of Burdie L. Burmaster, deceased, late of Pittsburgh, Allegheny County, have been granted to the undersigned, to whom all persons indebted to said estate are to make payment, those having claims will make them known to
LILLIAN KIRSCH, Executrix.
2506 Edgar street, Pittsburgh, Pa.

H. Y. CROSSLAND, Attorney-at-Law,
938 Union Trust Bldg.
Notice that letter testamentary on the estate of William Paul Brassel, deceased, late of McKeesport, Allegheny County, have been granted to the undersigned, to whom all persons indebted to said estate are to make payment, those having claims will make them known to
MARJORY HOFFMAN, Executrix.
505 Shaw Ave., McKeesport, Pa.

J. M. STONER & SONS,
Attorneys-at-Law,
Bakewell Bldg.
Notice that letters of administration on the estate of John Tajcs, deceased, late of Pittsburgh, Allegheny County, have been granted to the undersigned, to whom all persons indebted to said estate are to make payment, those having claims will make them known to
JOHN W. TAJCS, Administrator.
1902 Chauteau St., Pittsburgh, Pa.

J. L. O'TOOLE, Attorney-at-Law,
706 Plaza Bldg.
Notice that letters of administration on the estate of Foster B. Young, deceased, late of Pittsburgh, Allegheny County, have been granted to the undersigned, to whom all persons indebted to said estate are to make payment, those having claims will make them known to
MINNIE E. YOUNG, Administratrix.
32 Joel St., Ingram Borough, Pa.

THOS. L. KANE, Attorney-at-Law,
No. 1315 Berger Building.
Notice that letters of administration on the estate of Elizabeth Brennan, deceased, late of Pittsburgh, Allegheny County, have been granted to the undersigned, to whom all persons indebted to said estate are to make payment, those having claims will make them known to
JOSEPH E. DENNY, Administrator.
1918 Twelfth avenue, Altoona, Pa.

Legal Notices 107

NOTICE
Of the Sale of Bonds
The School District of Borough of Elizabeth
ALLEGHENY COUNTY, PENNSYLVANIA.
Notice is hereby given that the School District of the Borough of Elizabeth, Allegheny County, Pennsylvania, will receive bids for the purchase of its issue of coupon bonds of the said school district in the sum of
Twenty-seven Thousand Dollars ($27,000.00)
Said bonds to be twenty-seven in number, each to be in the denomination or sum of One Thousand ($1,000.00) Dollars and to be numbered from one to twenty-seven, inclusive; to bear date of July 15, 1929; to bear interest at the rate of Five (5%) per centum per annum, payable semi-annually, free of existing Pennsylvania state tax, or any future state tax to be levied thereon, in the hands of the holders thereof, and to mature as follows:
Numbers 1 to 4, inclusive, July 15, 1934.
Numbers 5 to 9, inclusive, July 15, 1939.
Numbers 10 to 16, inclusive, July 15, 1944.
Numbers 17 to 25, inclusive, July 15, 1949.
Numbers 26 and 27, July 15, 1950.
Sealed bids for the purchase of said bonds, each bid to be accompanied by a certified check of the bidder made payable to the School District of the Borough of Elizabeth, in the sume of One Thousand ($1,000.00) Dollars, to insure good faith of the bidder, will be received by the SECRETARY OF THE SCHOOL DISTRICT OF THE BOROUGH OF ELIZABETH until
Six O'Clock P. M., Eastern Standard Time on July 9th, 1929,
and the bids will be opened at a meeting of the School District of the Borough of Elizabeth at its regular meeting to be held in the
SCHOOL BUILDING,
Third Avenue, in the said Borough,
On July 9th, 1929,
At 7 O'Clock P. M.,
EASTERN STANDARD TIME.
The purchaser of said bonds shall pay for the printing and preparation of the bonds.
The School District of the Borough of Elizabeth reserves the right to reject any or all bids for the purchase of said bonds. Said bond issue is issued subject to the approval of the Department of Internal Affairs of the State of Pennsylvania, under authority of the Act of Assembly approved March 31, 1927, P. L. 91.
Mail or deliver all bids to Mrs. Lotta K. Christy, Secretary, School District of the Borough of Elizabeth, Elizabeth, Pennsylvania.
LOTTA K. CHRISTY, Secretary.
School District of the Borough of Elizabeth.
Charles Henry Fleming, Solicitor.
217 Law Bulletin Building.
Pittsburgh, Pa.

NOTICE OF SPECIAL MEETING OF STOCKHOLDERS.
To the stockholders of American Window Glass Company, a Pennsylvania corporation:
Notice is hereby given that the board of directors of the American Window Glass Company, a corporation of Pennsylvania, has called a special meeting of its stockholders to be held at the general or principal office of the company, Farmers Bank Building, Fifth avenue and Wood street, Pittsburgh, Pennsylvania, on July 30, 1929, at 2 o'clock p. m., daylight saving time (1 o'clock p. m. Eastern standard time) for the purpose of voting for and consenting to or voting against the change and conversion of the 130,000 shares of common capital stock of the company of the par value of $100 each, now issued and outstanding, into two classes:
70,000 shares of the 130,000 shares of common capital stock into 70,000 shares of Class "A" stock of the par value of $100 each, aggregating $7,000,000, entitled to receive when and as declared from the surplus or net earnings of the corporation, yearly, cumulative dividends at the rate of 7% per annum, dating from October 1, 1927, and no more, payable quarterly, half-yearly, or yearly on dates to be fixed by the by-laws, and preferred as to dividends and assets, and having such rights, powers, privileges, priorities and preferences and subject to such conditions and limitations, as were imposed by resolution of the board of directors adopted at its meeting held May 21, 1929; and
The remaining 60,000 shares of the 130,000 shares of common capital stock into 130,000 shares of common stock without nominal or par value; and
The rights, privileges, priorities, preferences and voting powers of both classes of said shares of stock shall be subordinate to the rights, privileges, priorities, preferences and voting powers as respects the creation of mortgage liens and other terms and conditions of the 40,000 shares of the present outstanding preferred capital stock of the American Window Glass Company;
And fixing the stated capital of the company at $17,000,000, of which (a) $4,000,000 shall be applicable to the 40,000 shares of preferred stock of the par value of $100 each now issued, outstanding and unconverted, (b) $7,000,000 shall be applicable to the 70,000 shares of Class "A" stock of the par value of $100 each, proposed to be issued in the place and stead of 70,000 shares of the 130,000 shares of the common capital stock of the American Window Glass Company now issued and outstanding, and (c) the remaining $6,000,000 shall be applicable to the 130,000 shares of common stock without nominal or par value, proposed to be issued in the place and stead of 60,000 shares of the common capital stock of the American Window Glass Company now issued and outstanding; and the transaction of such other business as may come before the meeting.
W. M. BONESTEEL, Secretary.

J. WARREN HUNTER, Attorney-at-Law,
1204 Park Bldg., Pittsburgh, Pa.
TO WHOM IT MAY CONCERN:
Take notice that Certificates No. 4690, for ten shares; No. 7578, for five shares; and No. 7537, for five shares, of the Bank of Pittsburgh N. A., dated respectively, July 3rd, 1914, August 19th, 1922, and March 9th, 1923, issued to Alex. S. Mabon, late of Pittsburgh, Pennsylvania, have been lost or destroyed, and all persons are warned against making use of said Certificates by selling or negotiating the same; and you are hereby notified to show cause why new Certificates should not be issued by said Bank, in lieu of said missing Certificates.
A. W. MABON, Executor.

DICKIE, KIER & M'CAMEY,
Attorneys-at-Law,
2515 Grant Bldg.
Notice that letters of administration on the estate of Jean S. Sands, deceased, late of Pittsburgh, Allegheny County, have been granted to the undersigned, to whom all persons indebted to said estate are to make payment, those having claims will make them known to
ELIZABETH SANDS KISER, Administratrix.
4377 Schenley Farms Terrace, Pittsburgh, Pa.

ELLSWORTH JORDAN, Attorney-at-Law,
608 Park Bldg.
Notice that letters testamentary on the estate of Walter Elmer Taylor, also known as Walter E. Taylor, deceased, late of Avalon, Allegheny County, have been granted to the undersigned, to whom all persons indebted to said estate are to make payment, those having claims will make them known to
MARY ELIZABETH TAYLOR, Executrix.
301 Cleveland Ave., Avalon, Pa.

CHARLES W. JONES, Attorney-at-Law,
421 Union Trust Bldg.
Notice that letters of administration on the estate of William F. Knapp, also known as Frederick Knapp, deceased, late of McCandless Township, Allegheny County, have been granted to the undersigned, to whom all persons indebted to said estate are to make payment, those having claims will make them known to
BEULAH M. KNAPP, Administratrix.
Ingomar Road, McCandless Township, Pa.

A. L. WOLK, Attorney-at-Law,
513 Berger Bldg.
Notice that letters testamentary on the estate of Morris Lando, deceased, late of Pittsburgh, Allegheny County, have been granted to the undersigned, to whom all persons indebted to said estate are to make payment, those having claims will make them known to
JOSEPH B. LANDO AND ROSE LANDO, Executors.
909 Penn ave., Pittsburgh, Pa.

JOHN H. LAUER, Attorney-at-Law,
601-5 State Theater Bldg.
Notice that letters testamentary on the estate of the John Hunter Orr, also known as John H. Orr, deceased, late of Allegheny County, have been granted to the undersigned, to whom all persons indebted to said estate are to make payment, those having claims will make them known to
MRS. ANNA ANTONNETTE, Executrix.
824 Beech Ave., Pittsburgh, Pa.

STEWART & STEWART,
Attorneys-at-Law,
83 St. Nicholas Bldg., Pittsburgh, Pa.
Notice that letters of administration on the estate of Mary Twigger, deceased, late of Wilkinsburg, Allegheny County, have been granted to the undersigned, to whom all persons indebted to said estate are to make payment, those having claims will make them known to
RUTH SNIVELY, Administratrix.
409 Franklin ave., Wilkinsburg, Pa.

A. W. FORSYTH, Attorney-at-Law,
No. 1010 Berger Building.
Notice that letters of administration on the estate of Herman Bergman, deceased, late of Pittsburgh, Allegheny County, have been granted to the undersigned, to whom all persons indebted to said estate are to make payment, those having claims will make them known to
ALFRED H. BERGMAN, Administrator.
211 Edward avenue, Mt. Lebanon, Pa.

KINNEAR, M'CLOSKEY & BEST,
Attorneys-at-Law,
1544 Oliver Building.
Notice that letters testamentary on the estate of Margaretta B. Wild-Jones, deceased, late of Pittsburgh, Allegheny County, have been granted to the undersigned, to whom all persons indebted to said estate are to make payment, those having claims will make them known to
HERBERT M. JONES, Executor.
403 Beltzhoover Ave., Pittsburgh, Pa.

Legal Notices 107

Notice to Taxpayers
Office of Treasurer of Allegheny County
Room 108 Court House
Pittsburgh, Pennsylvania.

In pursuance of the 21st section of an "Act relating to Allegheny County," approved the 1st day of May, 1861, and of the amendment to said section, approved the 30th day of March, A. D. 1866, I hereby give notice that the tax duplicates for the several wards of the cities of Pittsburgh, McKeesport, Duquesne and Clairton, boroughs and townships, will be open, and I will be prepared to receive the county, road, poor, bond interest, etc., park and personal property taxes for the year 1929 on May 1st. Said taxes may be paid during the months of May, June and July only at 5% discount, during August at face, and on and after September 1st the tax plus an added 10% penalty must be paid to the County Delinquent Tax Collector.
Statements will be furnished promptly upon written request, if furnished name, location by ward in the cities of Pittsburgh, McKeesport, Duquesne or Clairton, or boroughs or townships. If statement of Personal Property or Occupation Tax is desired, give street address also.
Use of the mail is advised for requesting statements and making payment of taxes. Payment may be made in cash at Treasurer's Office or through mail by Certified Check or Money Order, (payable to John Francies, County Treasurer) and mailed to Room 108, Court House, Pittsburgh, Pa., accompanied by stamped and addressed envelope for return of tax statement or receipt.
SPECIAL NOTICE.
Positively NO discount will be allowed on taxes not actually received at the Treasurer's Office before the close of business on July 31st, 1929, nor will Taxes at face be received by the County Treasurer after the close of business on August 31st, 1929.
Delay in delivery, by mail or messenger, will not be considered an excuse for non payment before expiration of discount or face period for payment.
JOHN FRANCIES,
County Treasurer.
April 20, 1929.

J. H. M'CLURE, Attorney-at-Law,
1430 Park Bldg., Pittsburgh, Pa.
In the Court of Common Pleas of Allegheny County, Pa. In the matter of the petition of C. J. Shafer Company, a corporation, for decree of dissolution. No. 3208, July Term, 1929. Notice is hereby given that the C. J. Shafer Company, a corporation has filed in court at above number and term, its petition praying for decree of dissolution, and that the court has fixed the 24th day of July, 1929, at 8:30 o'clock a. m., Eastern Standard time, as time for hearing when and where all persons may attend and show cause, if any they have, why the prayer of said petition should not be granted.
J. H. M'CLURE,
Attorney for Petitioner.

ELLSWORTH JORDAN, Attorney-at-Law,
608 Park Bldg.
Notice that letters testamentary on the estate of Clara Phillips Carroll, deceased, late of Pittsburgh, Allegheny County, have been granted to the undersigned, to whom all persons indebted to said estate are to make payment, those having claims will make them known to
CLARA LOUISE ARDRY, Executrix.
1602 Marquis St., Pittsburgh, Pa.

JOHN M. SHANE, Attorney-at-Law,
917 Berger Bldg.
Notice that letters of administration on the estate of J. B. Cantaral, deceased, late of Sturgeon, Allegheny County, have been granted to the undersigned, to whom all persons indebted to said estate are to make payment, those having claims will make them known to
JOHN M. SHANE, Administrator.
917 Berger Bldg., Pittsburgh, Pa.

H. R. PHILLIPS, Attorney-at-Law,
436 Diamond st., Pittsburgh, Pa.
Notice that letters of administration on the estate of Anna Elizabeth Alcorn, deceased, late of Penn Township, Allegheny County, have been granted to the undersigned, to whom all persons indebted to said estate are to make payment, those having claims will make them known to
MATTHEW M. ALCORN, Administrator.
Verona, R. D. No. 1, Pa.

J. L. O'TOOLE, Attorney-at-Law,
706 Plaza Bldg., Pittsburgh, Pa.
Notice that letters testamentary on the estate of Emma S. Elder, deceased, late of Pittsburgh, Allegheny County, have been granted to the undersigned, to whom all persons indebted to said estate are to make payment, those having claims will make them known to
WILLIS E. DUFF, Executor.
Care of 706 Plaza Bldg., Pittsburgh, Pa.

Proposals 108

NOTICE TO BIDDERS.
The Swissvale School Board will receive proposals for furnishing the following coal and supplies for use of the Swissvale Public Schools for the term of 1929-1930:
A—COAL.
Alternate proposals a & b for furnishing one thousand (1,000) tons or more of Westmoreland coal, to be delivered to the various school buildings as needed:
Proposals (a) Coal to be screened over three-fourths (¾) -inch screen.
Proposals (b) Coal to be run of mine.
Also—proposal for furnishing one hundred (100) tons more or less of slack to be delivered to the various buildings as needed.
B—SCHOOL SUPPLIES.
Proposals for furnishing general school supplies, the same to be delivered in the various school buildings, as indicated, by August 10, 1929.
C—JANITORS' SUPPLIES.
Proposals for furnishing janitors' supplies, the same to be delivered in the various school buildings, as indicated, by July 15, 1929.
The above proposals must be in the hands of Ida E. Wallace, Secretary, at the office of the School Board, High School Building, Swissvale, Pa., not later than 8 o'clock P. M., Daylight Saving Time, Monday, July 1, 1929.
The Board reserves the right to reject any or all proposals.
Information concerning these matters may be secured at the office of the Board, High School Building, Swissvale, Pa.
IDA E. WALLACE,
Secretary.

PROPOSAL ON BRICK WORK.
Bids are asked for the pointing-up of the brick work on all four elevations of the McNair School Building, corner of South ave. and Center st., Wilkinsburg, Pa.
Bids must be in the hands of the Secretary, Room 2, High School Building, Wallace ave., near Center st., Wilkinsburg, Pa., by 3:00 o'clock, daylight saving time, of Friday, July 5, 1929.
Specifications can be seen at the office of the Secretary. The board reserves the right to reject any and all bids.
L. R. HAGAN,
Secretary.

OFFICIAL NOTICE.
The Wilkinsburg School District is asking for bids on the erection of shower baths, to be located in the High School building, Wallace ave. near Center st., Wilkinsburg, Pa.
Specifications can be seen by applying at the office of the Secretary of the Board, Room No. 2 High School Bldg., 747 Wallace ave.
Bids must be in the office of the Secretary by 4:00 p. m. daylight saving time, of Monday, June 24, 1929.
The board reserves the right to reject any or all bids.
L. R. HAGAN, Secretary.

Official—Pittsburgh 111

CITY OF PITTSBURGH,
DEPARTMENT OF PUBLIC WORKS
June 21, 1929.
1. SEPARATE AND SEALED PROPOSALS will be received at the office of the City Controller, City-County Building, until 9:00 a. m. Eastern Standard time, June 28, 1929, and will be publicly opened and read one hour later in Room 526 City-County Building for making the following public improvements:
FOR CHIEF ENGINEER'S OFFICE, D. P. W.
West Park—Construction of Band Stand.
Frick Woods — Construction of Shelter.
Magee Playground—Construction of Fence, Bleachers and Building.
2. All bids must be made upon the prepared form of proposal to be obtained at the office of the Contract Clerk, Room 429, City-County Building, on and after June 21, 1929, upon presentation of receipt for deposit required for contract plans and specifications. Proposals containing any additions, erasures, omissions, alterations, additions not called for, or additional bid of any kind, may be rejected as informal, and no bidder will be allowed to withdraw his bid.
3. Bids must be accompanied by a bond in the amount of fifty (50%) per centum of the estimated cost of the proposed improvement, duly and legally executed with a surety or trust company, which has complied with the City Ordinances relating thereto; said bonds shall be in the form of bond furnished by the City of Pittsburgh.
4. Blueprint copies of the contract plans and specifications may be obtained at the Bureau of Engineering, Room 440, City-County Building. Deposits in the amount of $2.00 will be required for copies of the contract plans for each of the above named improvements. Receipts for said deposits will be given and the money refunded upon return of the plans and specifications in good condition and without marking within ten days of the date bids are opened.
5. The Mayor and the Director of the Department of Public Works reserve the right to increase or decrease the amount or class of any portion of the work which they deem necessary ,to reject any or all proposals, or to accept any proposal which they deem it to the interest of the City so to do.
CHARLES H. KLINE, Mayor.
EDW. G. LANG,
Director, Dept. Public Works.

DEPARTMENT OF PUBLIC SAFETY.
Pittsburgh, Pa., June 20, 1929.
SEPARATE AND SEALED PROPOSALS will be received at the office of the City Controller, first floor, City-County Building, until 10 o'clock a. m. (Daylight Saving time), June 27, 1929, and will be publicly opened and read one-half hour later in the City Council Chamber for,
Alterations and repairs to the roof of the Photographer's Room of the Bertillion Rooms in the Central Police Station, Bureau of Police, Water and Short streets.
Specifications, plans and blank proposals and bonds can be obtained at the City Architect's office, North Side Muncipal Building, Ohio and Federal streets.
Each proposal must be accompanied by a bond in the sum of 50 per cent of the estimated cost of the work, with two sureties, freeholders in Allegheny County, executed before the City Clerk, or the bond of such surety company which has complied with the City Ordinance with reference to furnishing bonds for contracts. Bidders' attention is directed to a provision of the contract requiring a separate bond indemnifying labor and material liability which shall be given by the successful bidder when contract is executed.
The Mayor and the Director of the Department of Public Safety reserve the right to reject any or all bids submitted or accept any proposal if they deem it to be for the best interest of the City of Pittsburgh.
CHARLES H. KLINE, Mayor.
JAMES M. CLARK, Director.

NOTICE
Notice is hereby given that Ordinance, Bill No. 5354, has been introduced in the Council of the City of Pittsburgh, June 17, 1929, amending an Ordinance entitled:
"An Ordinance regulating and restricting the location of trades and industries and the location of buildings designed for specified uses and regulating and limiting the height and bulk of buildings hereafter erected or altered, and regulating and determining the area of yards, courts and other open spaces in connection with buildings hereafter erected or altered, and establishing the boundaries of districts for the said purposes; conferring certain powers upon the Superintendent of the Bureau of Building Inspection; providing for a Board of Appeals; and imposing penalties," approved August 9, 1923, by changing the Zone Map, Sheet Z—N10—E15, so as to change from an "A" Residence Use District to a Light Industrial Use District all that certain property bounded by Minerva way and street, the line dividing lots 77 and 78 in Mrs. Eliza Woolslayer's Plan, Lorigan street and the present Light Industrial District.
And that a public hearing will be held by the Council of the City of Pittsburgh to consider said Ordinance at the Council Chamber, fifth floor, City-County Building, Pittsburgh, Pa., at 2:00 p. m., on Wednesday, July 10, 1929.
ROBERT CLARK,
City Clerk.

No. 400.
AN ORDINANCE—Amending a portion of Section 2 of Ordinance No. 708, entitled, "An ordinance authorizing and directing the grading, paving and curbing of Faronia street, from Ladoga street to the east line of Jeffers street, letting a contract therefor and providing that the costs, damages and expenses of the same be assessed against and collected from property specially benefited thereby," which was approved November 1, 1928, so as to increase the estimate of the whole cost from Nineteen Thousand One Hundred ($19,100.00) Dollars to Twenty-nine Thousand One Hundred ($29,100.00) Dollars.
SECTION 1. Be it ordained and enacted by the City of Pittsburgh, in Council assembled, and it is hereby ordained and enacted by the authority of the same, That the portion of Section 2 of Ordinance No. 708, entitled, "An ordinance authorizing and directing the grading, paving and curbing of Faronia street, from Ladoga street to the east line of Jeffers street, letting a contract therefor and providing that the costs, damages and expenses of the same be assessed against and collected from property specially benefited thereby," which was approved November 1, 1928, and which reads as follows:
"Ninteen Thousand One Hundred ($19,100.00) Dollars, which is the estimate of the whole costs as furnished by the Department of Public Works." be amended to read:
"Twenty-nine Thousand One Hundred ($29,100.00) Dollars, which is the estimate of the whole costs as furnished by the Department of Public Works."
SECTION 2. That any Ordinance or part of Ordinance, conflicting with the provisions of this Ordinance, be and the same is hereby repealed, so far as the same affects this Ordinance.
Passed in Council June 10, 1929.
Approved June 14, 1929.
CHARLES H. KLINE, Mayor.
Recorded in O. B., Vol. 41, page 408.

NO. 401.
AN ORDINANCE—Amending a portion of Section 2 of Ordinance No. 709, entitled, "An Ordinance authoriizng and directing the grading, paving and curbing of Jeffers street, from Chartiers avenue to Faronia street, letting a contract therefor and providing that the costs, damages and expenses of the same be assessed against and collected from property specially benefited thereby," which was approved November 1, 1928, so as to increase the estimate of the whole cost from Twenty-seven Thousand Two Hundred ($27,200.00) Dollars to Thirty-nine Thousand Two Hundred ($39,200.00) Dollars.
SECTION 1. Be it ordained and enacted by the City of Pittsburgh, in Council assembled, and it is hereby ordained and enacted by the authority of the same. That the portion of Section 2 of Ordinance No. 709, entitled, "An Ordinance authorizing and directing the grading, paving and curbing of Jeffers street, from Chartiers avenue to Faronia street, letting a contract therefor and providing that the costs, damages and expenses of the same be assessed against and collected from property specially benefited thereby," which was approved November 1, 1928, and which reads as follows:
"Twenty-seven Thousand Two Hundred ($27,200.00) Dollars, which is the estimate of the whole costs as furnished by the Department of Public Works," be amended to read:
"Thirty-nine Thousand Two Hundred ($39,200.00) Dollars, which is the estimate of the whole costs as furnished by the Department of Public Works."
SECTION 2. That any Ordinance or part of Ordinance, conflicting with the provisions of this Ordinance, be and the same is hereby repealed, so far as the same affects this Ordinance.
Passed in Council, June 10, 1929.
Approved, June 14, 1929.
CHARLES H. KLINE, Mayor.
Recorded in O. B., Vol. 41, page 409.

No. 402.
AN ORDINANCE — Amending a portion of Section 2 of Ordinance No. 711, entitled, "An Ordinance authorizing and directing the grading, paving and curbing of Ladoga street, from the south line of Middletown road to the north line of Faronia street, letting a contract therefor and providing that the costs, damages and expenses of the same be assessed against and collected from property specially benefited thereby," which was approved November 1, 1928, so as to increase the estimate of the whole cost from Nine Thousand ($9,000.00) Dollars to Twelve Thousand Eight Hundred ($12,800.00) Dollars.
SECTION 1. Be is ordained and enacted by the City of Pittsburgh, in Council assembled, and it is hereby ordained and enacted by the authority of the same. That the portion of Section 2 of Ordinance No. 711, entitled, "An Ordinance authorizing and directing the grading, paving and curbing of Ladoga street, from the south line of Middletown road to the north line of Faronia street, letting a contract therefor and providing that the costs, damages and expenses of the same be assessed against and collected from property specially benefited thereby," which was approved November 1, 1928, and which reads as follows:
"Nine Thousand ($9,000.00) Dollars, which is the estimate of the whole costs as furnished by the Department of Public Works." be amended to read:
"Twelve Thousand Eight Hundred ($12,800.00) Dollars, which is the estimate of the whole costs as furnished by the Department of Public Works."
SECTION 2. That any Ordinance or part of Ordinance, conflicting with the provisions of this Ordinance, be and the same is hereby repealed, so far as the same affects this Ordinance.
Passed in Council, June 10, 1929.
Approved, June 14, 1929.
CHARLES H. KLINE, Mayor.
Recorded in O. B., Vol. 41, Page 410.

NO. 403.
AN ORDINANCE — Authorizing and directing the Mayor and the Director of the Department of Public Works to terminate and cancel the lease by the City of Pittsburgh to George T. Byrne for certain property located at the southwest corner of the Smithfield Street Bridge at Water and Smithfield streets, as authorized by Ordinance approved July 11, 1919.
WHEREAS—Said Ordinance and lease provide that if at any time the City of Pittsburgh desires said premises for the use of the general public said lease can be terminated and canceled by the enactment of an Ordinance declaring the lease to be terminated and canceled; and,
WHEREAS—It is the desire of the City of Pittsburgh to use said premises in connection with the improvement of Water street at the location mentioned in said lease; now, therefore,
SECTION 1. Be it ordained and enacted by the City of Pittsburgh, in Council assembled, and it is hereby ordained and enacted by the authority of the same. That the Mayor and the Director of the Department of Public Works shall be and they are hereby authorized and directed to terminate and cancel the lease entered into by the City of Pittsburgh with George T. Byrne for the property located at the southwest corner of the Smithfield Street Bridge at Water and Smithfield streets, as authorized by Ordinance approved July 11, 1919.
SECTION 2. That any Ordinance or part of Ordinance, conflicting with the provisions of this Ordinance, be and the same is hereby repealed, so far as they same affects this Ordinance.
Passed in Council, June 10, 1929.
Approved, June 14, 1929.
CHARLES H. KLINE, Mayor.
Recorded in O. B., Vol. 41, page 410.

NO. 404.
AN ORDINANCE—Directing the City Controller to appropriate and set aside the sum of Thirty-one Thousand Seven Hundred Fifty Dollars ($31,750.00) froms Account 267, Water Bonds of 1926; and Two Thousand Six Hundred Dollars ($2,600.00) from Account 294, Water Bonds of 1928; to various construction project accounts.
SECTION 1. Be it ordained and enacted by the City of Pittsburgh, in Council assembled, and it is hereby ordained and enacted by the authority of the same. That the City Controller is hereby directed to appropriate and set aside the sum of Thirty-one Thousand Seven Hundred Fifty Dollars ($31,750.00) from the proceeds received from the sale of Water Bonds of 1926, Account 267; and Two Thousand Six Hundred Dollars ($2,600.00) from the proceeds received from the sale of Water Bonds of 1928, Account 294; to the following named Construction Accounts, and in the following amounts, and for the purpose of doing the work comprehended in the Water Bond Issues of 1926 and 1928:

Account and Project	Amount
267-2-A—Salaries and wages, Ross station	$ 6,000.00
267-2-B—Miscellaneous services, Ross station	200.00
267-2-C—Supplies, Ross station	100.00
267-2-D—Materials, Ross station	1,000.00
267-5-D—Materials, Howard station	500.00
267-16-A—Salaries and wages, Brashear reservoir	1,000.00
267-18-A—Salaries and wages, N. S. Rising mains	1,000.00
267-18-B—Miscellaneous services, N. S. Rising mains	200.00
267-19-A—Salaries and wages, application mains	6,000.00
267-19-B—Miscellaneous services, application mains	500.00
267-19-C—Supplies, application mains	200.00
267-19-D—Materials, application mains	6,000.00
267-20-A—Salaries and wages, street improvement mains	4,000.00
267-20-B—Miscellaneous services, street improvement mains	400.00
267-20-C—Supplies, street improvement mains	100.00
267-20-D—Materials, street improvement mains	4,000.00
267-23-A—Salaries and wages, Spring Hill tanks	500.00
267-23-B—Miscellaneous services, Spring Hill tanks	50.00
Total appropriated and set aside from Account 267	$31,750.00
294-2-B—Miscellaneous services, street improvement mains	$ 2,500.00
294-3-B—Miscellaneous services, street improvement mains	100.00
Total appropriated and set aside from Account 294	$ 2,600.00

SECTION 2. That any Ordinance or part of Ordinance, conflicting with the provisions of this Ordinance, be and the same is hereby repealed, so far as the same affects this Ordinance.
Passed in Council June 10, 1929.
Approved June 14, 1929.
CHARLES H. KLINE, Mayor.
Recorded in O. B., Vol. 41, page 411.

No. 405.
AN ORDINANCE — Authorizing and directing the construction of a public sewer on the east sidewalk of Newry street, from a point about 20 feet south of Island avenue, to the existing sewer on California avenue, and providing for the letting of a contract therefor, and providing that the costs, damages and expenses of the same be assessed against and collected from property specially benefited thereby.
SECTION 1. Be it ordained and enacted by the City of Pittsburgh, in Council assembled, and it is hereby ordained and enacted by the authority of the same. That a Public Sewer be constructed on the east sidewalk of Newry street, from a point about 20 feet south of Island avenue, to the existing sewer on California avenue.
Commencing on the east sidewalk of Newry street, at a point about 20 feet south of Island avenue; thence southwardly along the east sidewalk of Newry street, to the existing sewer on California avenue. Said sewer to be Terra Cotta pipe and 12" in diameter.
SECTION 2. The Mayor and the Director of the Department of Public Works are hereby authorized and directed to advertise, in accordance with the Acts of Assembly of the Commonwealth of Pennsylvania, and the Ordinances of the said City of Pittsburgh relating thereto and regulating the same, for proposals for the construction of a public sewer as provided in Section 1 of this Ordinance; the contract or contracts therefor to be let in the manner directed by the said Acts of Assembly and Ordinances; and the contract price or contract prices not to exceed the total sum of One Thousand Seven Hunderd ($1,700.00) Dollars, which is the estimate of the whole cost as furnished by the Department of Public Works.
SECTION 3. The costs, damages and expense of the same shall be assessed against and collected from properties specially benefited thereby, in accordance with the provisions of the Acts of Assembly of the Commonwealth of Pennsylvania relating thereto and regulating the same.
SECTION 4. That any Ordinance or part of Ordinance, conflicting with the provisions of this Ordinance, be and the same is herby repealed, so far as the same affects this Ordinance.
Passed in Council, June 10, 1929.
Approved, June 14, 1929.
CHARLES H. KLINE, Mayor.
Recorded in O. B., Vol. 41, Page 412.

NO. 406.
AN ORDINANCE — Authorizing and directing the construction of a public sewer on Gladstone street, from existing sewer southeast of Hilltop street, to the existing sewer on Hazelwood avenue, and providing for the letting of a contract therefor, and providing that the costs, damages and expenses of the same be assessed against and collected from property specially benefited thereby.
SECTION 1. Be it ordained and enacted by the City of Pittsburgh, in Council assembled, and it is hereby ordained and enacted by the authority of the same. That a Public Sewer be constructed on Gladstone street, from existing sewer southeast of Hilltop street, to the existing sewer on Hazelwood avenue.
Commencing at the existing sewer on Gladstone street, southeast of Hilltop street; thence southeastwardly along Gladstone street to the existing sewer on Hazelwood avenue. Said sewer to be terra cotta pipe and 15 inches in diameter, with 9" later sewers extending from the main sewer to points one foot inside the curb lines.
SECTION 2. The Mayor and the Director of the Department of Public Works are hereby authorized and directed to advertise, in accordance with the Acts of Assembly of the Commonwealth of Pennsylvania, and the Ordinances of the said City of Pittsburgh relating thereto and regulating the same, for proposals for the construction of a public sewer as provided in Section 1 of this Ordinance; the contract or contracts therefore to be let in the manner directed by the said Acts of Assembly and Ordinances; and the contract price or contract prices not to exceed the total sum of Five Thousand Five Hundred ($5,500.00) Dollars, which is the estimate of the whole cost as furnished by the Department of Public Works.
SECTION 3. The costs, damages and expense of the same shall be assessed against and collected from properties specially benefited thereby, in accordance with the provisions of the Acts of Assembly of the Commonwealth of Pennsylvania relating thereto and regulating the same.
SECTION 4. That any Ordinance or part of Ordinance, conflicting with the provisions of this Ordinance, be and the same is hereby repealed, so far as the same affects this Ordinance.
Passed in Council, June 10, 1929.
Approved, June 14, 1929.
CHARLES H. KLINE, Mayor.
Recorded in O. B., Vol. 41, page 413.

NO. 407.
AN ORDINANCE — Authorizing and directing the construction of a public sewer on the north sidewalk of Marmaduke street, from a point about 440 feet east of Hiawatha street, to the existing sewer on Hiawatha street, and providing for the letting of a contract therefor, and providing that the costs, damages and expenses of the same be assessed against and collected from property specially benefited thereby.
SECTION 1. Be it ordained and enacted by the City of Pittsburgh, in Council assembled, and it is hereby ordained and enacted by the authority of the same. That a Public Sewer be constructed on the north sidewalk of Marmaduke street, from a point about 440 feet east of Hiawatha street, to the existing sewer on Hiawatha street.
Commencing on the north sidewalk of Marmaduke street, at a point about 440 feet east of Hiawatha street; thence westwardly along the north sidewalk of Marmaduke street, to the existing sewer on Hiawatha street. Said sewer to be terra cotta pipe and 12" in diameter.
SECTION 2. The Mayor and the Director of the Department of Public Works are hereby authorized and directed to advertise, in accordance with the Acts of Assembly of the Commonwealth of Pennsylvania, and the Ordinances of the said City of Pittsburgh relating thereto and regulating the same, for proposals for the construction of a public sewer as provided in Section 1 of this Ordinance; the contract or contracts therefor to be let in the manner directed by the said Acts of Assembly and Ordinances; and the contract price or contract prices not to exceed the total sum of Two Thousand ($2,000.00) Dollars, which is the estimate of the whole cost as furnished by the Department of Public Works.
SECTION 3. The costs, damages and expenses of the same shall be assessed against and collected from properties specially benefited thereby, in accordance with the provisions of the Acts of Assembly of the Commonwealth of Pennsylvania relating thereto and regulating the same.
SECTION 4. That any Ordinance or part of Ordinance, conflicting with the provisions of this Ordinance, be and the same is hereby repealed, so far as the same affects this Ordinance.
Passed in Council, June 10, 1929.
Approved, June 14, 1929.
CHARLES H. KLINE, Mayor.
Recorded in O. B., Vol. 41, page 414.

No. 408.
AN ORDINANCE — Authorizing and directing the construction of Storm and Sanitary Sewers on the west sidewalk of Cadat avenue, from points about 575 feet south of Pioneer avenue, to the existing Storm and Sanitary Sewers on Pioneer avenue, and providing for the letting of a contract therefor, and providing that the costs, damages and expenses of the same be assessed against and collected from property specially benefited thereby.
SECTION 1. Be it ordained and enacted by the City of Pittsburgh, in Council assembled, and it is hereby ordained and enacted by the authority of the same. That Storm and Sanitary Sewers be constructed on the west sidewalk of Cadet avenue, from points about 575 feet south of Pioneer avenue, to the existing Storm and Sanitary Sewers on Pioneer avenue.
Commencing on the west sidewalk of Cadet avenue at points about 575 feet south of Pioneer avenue; thence northwardly along the west sidewalk of Cadet avenue, to the existing Storm and Sanitary Sewers on Pioneer avenue. Said sewers to be Terra Cotta Pipe, 12" and 15" in diameter.
SECTION 2. The Mayor and the Director of the Department of Public Works are hereby authorized and directed to advertise, in accordance with the Acts of Assembly of the Commonwealth of Pennsylvania, and the Ordinances of the said City of Pittsburgh relating thereto and regulating the same, for proposals for the construction of a public sewers as provided in Section 1 of this Ordinance; the contract or contracts therefore to be let in the manner directed by the said Acts of Assembly and Ordinaces; and the contract price or contract prices not to exceed the total sum of Four Thousand Seven Hundred ($4,700.00) Dollars, which is the estimate of the whole cost as furnished by the Department of Public Works.
SECTION 3. The costs, damages and expenses of the same shall be assessed against and collected from properties specially benefited thereby, in accordance with the provisions of the Acts of Assembly of the Commonwealth of Pennsylvania relating thereto and regulating the same.
SECTION 4. That any Ordinance or part of Ordinance, conflicting with the provisions of this Ordinance, be and the same is hereby repealed, so far as the same affects this Ordinance.
Passed in Council, June 10, 1929.
Approved June 14, 1929.
CHARLES H. KLINE, Mayor.
Recorded in O. B., Vol. 41, Page 415.

NO. 409
AN ORDINANCE—Authorizing the Mayor and the Director of the Department of Public Works to advertise for proposals and to award a contract or contracts for the construction of a 12-inch Terra Cotta Pipe Sewer on the west sidewalk of Union avenue, from a point about 80 feet south of Park way East, to the existing sewer on Stockton avenue East, and authorizing the setting aside the sum of Nine Hundred ($900.00) Dollars, from Code Account 1548-E, Repair Schedule, Division of Sewers, Bureau of Engineering, for the payment of the cost thereof and further authorizing and providing for the letting of a contract therefor.
SECTION 1. Be it ordained and enacted by the City of Pittsburgh, in Council assembled, and it is hereby ordained and enacted by the authority of the same. That the Mayor and the Director of the Department of Public Works shall be and they are hereby authorized and directed to advertise for proposals and to award a contract or contracts to the lowest responsible bidder or bidders for the construction of a 12 inch Terra Cotta Pipe Sewer on the west sidewalk of Union avenue from a point about 80 feet south of

Continued on Page Thirty-seven.

(Continued from Page Thirty-six)

Park way east, to the existing sewer on Stockton avenue East.

Commencing on the west sidewalk of Union avenue to a point about 30 feet south of Park way East; thence southwardly along the west sidewalk of Union avenue to the existing sewer on Stockton avenue East. Said sewer to be terra cotta pipe and 12" in diameter. The said contract or contracts to be awarded for a sum not to exceed Nine Hundred ($900.00) Dollars, and the Mayor and the Director of the Department of Public Works are hereby authorized and directed to enter into a contract or contracts with the successful bidder or bidders for the performance of the work in accordance with the laws and ordinances governing said City.

SECTION 2. That for the payment of the cost thereof, the sum of Nine Hundred ($900.00) Dollars, or so much thereof as may be necessary, is hereby set apart and appropriated from Code Account 1548-E, Repair Schedule, Division of Sewers, Bureau of Engineering, and the Mayor and the Controller are hereby authorized and directed respectively to issue and countersign warrants drawn on said fund in payment of the cost of said work.

SECTION 3. That any ordinance or part of Ordinance, conflicting with the provisions of this Ordinance, be and the same is hereby repealed, so far as the same effects this Ordinance.

Passed in Council, June 10, 1929.
Approved June 14, 1929.
CHARLES H. KLINE, Mayor.
Recorded in O. B., Vol. 41, Page 416.

NO. 410.

AN ORDINANCE—Providing for the letting of a contract or contracts for the purchase of one (1) new transit, for use in the Division of Streets, Bureau of Engineering, Department of Public Works, and providing for the payment of the cost.

SECTION 1. Be it ordained and enacted by the City of Pittsburgh, in Council assembled, and it is hereby ordained and enacted by the authority of the same. That the Mayor and the Director of the Department of Public Works shall be and they are hereby authorized and directed to advertise for proposals and to award a contract or contracts to the lowest responsible bidder or bidders for the purchase of one (1) new transit, for use in the Division of Streets, Bureau of Engineering, Department of Public Works, for a sum not to exceed Four Hundred ($400.00) Dollars, in accordance with the Act of Assembly entitled, "An Act for the government of cities of the second class," approved the 7th day of March, A. D. 1901, and the different supplements and amendments thereto, and the ordinances of Council in such cases made and provided.

SECTION 2. That the sum of Four Hundred ($400.00) Dollars or so much thereof as may be necessary, shall be and the same is hereby set apart and appropriated for the payment required for the purchase of the above mentioned transit and that said amount shall be paid out of Code Account No. 42, Contingent Fund.

SECTION 3. That any Ordinance or part of Ordinance, conflicting with the provisions of this Ordinance, be and the same is hereby repealed, so far as the same affects this Ordinance.

Passed in Council June 10, 1929.
Approved June 14, 1929.
CHARLES H. KLINE, Mayor.
Recorded in O. B., Vol. 41, page 417.

NO. 411.

AN ORDINANCE — Authorizing the Mayor and the Director of the Department of Public Works to advertise for proposals and to award a contract or contracts for the grading, regrading, paving, repaving, curbing, recurbing and otherwise improving the Boulevard of the Allies (that portion formerly known as Maurice street), from Forbes street to the north line of the Boulevard of the Allies, and authorizing the setting aside of the sum of Six Thousand Five Hundred ($6,500.00) Dollars from Bond Fund 272, Boulevard of the Allies, 1926, for the payment of the cost thereof.

SECTION 1. Be it ordained and enacted by the City of Pittsburgh, in Council assembled, and it is hereby ordained and enacted by the authority of the same, That the Mayor and the Director of the Department of Public Works shall be and they are hereby authorized and directed to advertise for proposals and to award a contract or contracts to the lowest responsible bidder or bidders for the grading, regrading, paving, repaving, curbing, recurbing and otherwise improving the Boulevard of the Allies (that portion formerly known as Maurice street), from Forbes street to the north line of the Boulevard of the Allies, and to enter into a contract or contracts with the successful bidder or bidders for the performance of the work in accordance with the laws and Ordinances governing the said City.

SECTION 2. That for the payment of the cost thereof, the sum of Six Thousand Five Hundred ($6,500.00) Dollars or so much thereof as may be necessary, shall be and the same is hereby set apart and appropriated from Bond Fund 272, Boulevard of the Allies, 1926, and the Mayor and the City Controller are hereby authorized and directed to respectively issue and countersign warrants drawn on said fund for the payment of the cost of said work.

SECTION 3. That any Ordinance or part of Ordinance, conflicting with the provisions of this Ordinance, be and the same is hereby repealed, so far as the same affects this Ordinance.

Passed in Council, June 10, 1929.
Approved June 14, 1929.
CHARLES H. KLINE, Mayor.
Recorded in O. B., Vol. 41, page 418.

NO. 412.

AN ORDINANCE — Authorizing and directing the Mayor and the Director of the Department of Public Works, to advertise for proposals, and to award a contract or contracts for the construction of concrete walks and steps to connect Forsythe street and Knapp street with Eckert street on the east side of the Robert McAfee Bridge and providing for the payment of the costs thereof.

SECTION 1. Be it ordained and enacted by the City of Pittsburgh, in Council assembled, and it is hereby ordained and enacted by the authority of the same, That the Mayor and the Director of the Department of Public Works shall be, and they are hereby authorized and directed to advertise for proposals, and to award a contract or contracts, to the lowest responsible bidder or bidders, for the construction of concrete walks and steps to connect Forsythe street and Knapp street with Eckert street on the east side of the Robert McAfee Bridge, for a sum not to exceed Six Thousand ($6,000.00) Dollars, and to enter into a contract or contracts with the successful bidder or bidders, for the performance of the work in accordance with the laws and Ordinances governing said City.

SECTION 2. That for the payment of the costs thereof the sum of Six Thousand ($6,000.00) Dollars, or so much thereof as may be necessary shall be and the same is hereby set aside and appropriated from Code Account No. 268, Bridge Bonds and the Mayor be and he is hereby authorized and directed to issue, and the City Controller to countersign, warrants drawn on said funds for the payment of the costs of said work.

SECTION 3. That any Ordinance or part of Ordinance, conflicting with the provisions of this Ordinance, be and the same is hereby repealed, so far as the same affects this Ordinance.

Passed in Council, June 10, 1929.
Approved, June 14, 1929.
CHARLES H. KLINE, Mayor.
Recorded in O. B., Vol. 41, page 419.

NO. 413.

AN ORDINANCE—Authorizing and directing the construction of an 18" and 30" storm sewer on McNeilly avenue, from Pioneer avenue; thence southwardly and southwestwardly along McNeilly avenue to the city line at the private property of Margaret Morton heirs in Mt. Lebanon Township; thence southwestwardly on, over, across and through the private property of Margaret Morton heirs in Mt. Lebanon Township, to the existing branch of McDonoughs Run on the private property of Margaret Morton heirs in Mt. Lebanon Township, and providing that the costs, damages and expenses of the same shall be assessed against and collected from properties specially benefited thereby and authorizing the setting aside the sum of Twelve Thousand ($12,000.00) Dollars, from the proceeds of Bond Fund No. 295, Sewer Bonds, 1928, for the payment of the City's share of the cost thereof and further authorizing and providing for the letting of a contract therefor.

SECTION 1. Be it ordained and enacted by the City of Pittsburgh, in Council assembled, and it is hereby ordained and enacted by the authority of the same. That the Mayor and the Director of the Department of Public Works, be and they are hereby authorized and directed to enter into a contract or contracts with the successful bidder or bidders for the performance of the work in accordance with the laws and ordinances governing said City.

SECTION 2. That for the payment of the cost thereof, the sum of Four Hundred ($400.00) Dollars or so much thereof as may be necessary, shall be and the same is hereby set apart and appropriated for the payment required for the purchase of the above mentioned transit and that said amount shall be paid out of Code Account No. 42, Contingent Fund.

SECTION 3. That any Ordinance or part of Ordinance, conflicting with the provisions of this Ordinance, be and the same is hereby repealed, so far as the same affects this Ordinance.

Passed in Council, June 10, 1929.
Approved June 14, 1929.
CHARLES H. KLINE, Mayor.
Recorded in O. B., Vol. 41, page 417.

NO. 411.

AN ORDINANCE — Authorizing the Mayor and the Director of the Department of Public Works to advertise for proposals and to award a contract or contracts for the grading, regrading, paving, repaving, curbing, recurbing and otherwise improving the Boulevard of the Allies (that portion formerly known as Maurice street), from Forbes street to the north line of the Boulevard of the Allies, and authorizing the setting aside of the sum of Six Thousand Five Hundred ($6,500.00) Dollars from Bond Fund 272, Boulevard of the Allies, 1926, for the payment of the cost thereof.

SECTION 1. Be it ordained and enacted by the City of Pittsburgh, in Council assembled, and it is hereby ordained and enacted by the authority of the same, That the Mayor and the Director of the Department of Public Works shall be and they are hereby authorized and directed to advertise for proposals and to award a contract or contracts to the lowest responsible bidder or bidders for the grading, regrading, paving, repaving, curbing, recurbing and otherwise improving the Boulevard of the Allies (that portion formerly known as Maurice street), from Forbes street to the north line of the Boulevard of the Allies, and to enter into a contract or contracts with the successful bidder or bidders for the performance of the work in accordance with the laws and Ordinances governing the said City.

SECTION 2. That for the payment of the cost thereof, the sum of Six Thousand Five Hundred ($6,500.00) Dollars or so much thereof as may be necessary, shall be and the same is hereby set apart and appropriated from Code Account No. 268, Bridge Bonds and the Mayor be and he is hereby authorized and directed to issue, and the City Controller to countersign, warrants drawn on said funds for the payment of the costs of said work.

SECTION 3. That any Ordinance or part of Ordinance, conflicting with the provisions of this Ordinance, be and the same is hereby repealed, so far as the same affects this Ordinance.

Passed in Council, June 10, 1929.
Approved, June 14, 1929.
CHARLES H. KLINE, Mayor.
Recorded in O. B., Vol. 41, page 418.

NO. 412.

AN ORDINANCE — Authorizing and directing the Mayor and the Director of the Department of Public Works, to advertise for proposals, and to award a contract or contracts for the construction of concrete walks and steps to connect Forsythe street and Knapp street with Eckert street on the east side of the Robert McAfee Bridge and providing for the payment of the costs thereof.

SECTION 1. Be it ordained and enacted by the City of Pittsburgh, in Council assembled, and it is hereby ordained and enacted by the authority of the same, That the Mayor and the Director of the Department of Public Works shall be, and they are hereby authorized and directed to advertise for proposals, and to award a contract or contracts, to the lowest responsible bidder or bidders, for the construction of concrete walks and steps to connect Forsythe street and Knapp street with Eckert street on the east side of the Robert McAfee Bridge, for a sum not to exceed Six Thousand ($6,000.00) Dollars, and to enter into a contract or contracts with the successful bidder or bidders, for the performance of the work in accordance with the laws and Ordinances governing said City.

SECTION 2. That for the payment of the costs thereof the sum of Six Thousand ($6,000.00) Dollars, or so much thereof as may be necessary shall be and the same is hereby set aside and appropriated from Code Account No. 268, Bridge Bonds and the Mayor be and he is hereby authorized and directed to issue, and the City Controller to countersign, warrants drawn on said funds for the payment of the costs of said work.

SECTION 3. That any Ordinance or part of Ordinance, conflicting with the provisions of this Ordinance, be and the same is hereby repealed, so far as the same affects this Ordinance.

Passed in Council, June 10, 1929.
Approved, June 14, 1929.
CHARLES H. KLINE, Mayor.
Recorded in O. B., Vol. 41, page 419.

NO. 413.

AN ORDINANCE—Authorizing and directing the construction of an 18" and 30" storm sewer on McNeilly avenue, from Pioneer avenue; thence southwardly and southwestwardly along McNeilly avenue to the city line at the private property of Margaret Morton heirs in Mt. Lebanon Township; thence southwestwardly on, over, across and through the private property of Margaret Morton heirs in Mt. Lebanon Township, to the existing branch of McDonoughs Run on the private property of Margaret Morton heirs in Mt. Lebanon Township, and providing that the costs, damages and expenses of the same shall be assessed against and collected from properties specially benefited thereby and authorizing the setting aside the sum of Twelve Thousand ($12,000.00) Dollars, from the proceeds of Bond Fund No. 295, Sewer Bonds, 1928, for the payment of the City's share of the cost thereof and further authorizing and providing for the letting of a contract therefor.

SECTION 1. Be it ordained and enacted by the City of Pittsburgh, in Council assembled, and it is hereby ordained and enacted by the authority of the same. That the Mayor and the Director of the Department of Public Works, be and they are hereby authorized and directed to advertise for proposals and to award a contract or contracts to the lowest responsible bidder or bidders for the construction of an 18" and 30" storm sewer on McNeilly avenue, from Pioneer avenue; thence southwardly and southwestwardly along McNeilly avenue to the city line at the private property of Margaret Morton heirs in Mt. Lebanon Township; thence southwestwardly on, over, across and through the private property of Margaret Morton heirs in Mt. Lebanon Township, to the existing branch of McDonoughs Run on the private property of Margaret Morton heirs in Mt. Lebanon Township. Said sewer to be 18" and 30" in diameter and to be constructed in accordance with Plans Accession Nos. D-3866 and D-3867, on file in the Bureau of Engineering, Department of Public Works. Said contract or contracts to be awarded for a sum not to exceed Twelve Thousand ($12,000.00) Dollars, and the Mayor and the Director of the Department of Public Works are hereby authorized and directed to enter into a contract or contracts with the successful bidder or bidders for the performance of the work in accordance with the laws and ordinances governing said city.

SECTION 2.—That the costs, damages and expenses of the same shall be assessed against and collected from properties specially benefited thereby and the sum of Twelve Thousand ($12,000.00) Dollars, or so much thereof as may be necessary, is hereby set apart and appropriated from the proceeds of Bond Fund No. 295, Sewer Bonds, 1928, for the payment of the City's share of the cost of said work.

SECTION 3. That any Ordinance or part of Ordinance, conflicting with the provisions of this Ordinance, be and the same is hereby repealed, so far as the same affects this Ordinance.

Passed in Council, June 10, 1929.
Approved, June 14, 1929.
CHARLES H. KLINE, Mayor.
Recorded in O. B., Vol. 41, page 420.

NO. 414.

AN ORDINANCE — Fixing the width and position of the sidewalks and roadway of Mellon street, from the southerly line of Highland Park, distant 246.30 feet north of the northerly line of Callowhill street to Bunkerhill street.

SECTION 1. Be it ordained and enacted by the City of Pittsburgh, in Council assembled, and it is hereby ordained and enacted by the authority of the same. That the width and position of the sidewalks and roadway of Mellon street, from the southerly line of Highland Park, distant 246.30 feet north of the northerly line of Callowhill street to Bunkerhill street be and the same are hereby fixed as follows, to-wit:

The easterly sidewalk shall have a uniform width of 10.0 feet and shall lie along and be parallel to the easterly line of the street.

The westerly sidewalk from the said southerly line of Highland Park to a point distant 125.0 feet northwardly therefrom shall have a uniform width of 10.0 feet and shall lie along and be parallel to the westerly line of the street.

The roadway from the said southerly line of Highland Park to a point distant 125.0 feet northwardly therefrom shall have a uniform width of 30.0 feet and shall occupy that portion of the street lying between the sidewalks as above described and from said last mentioned point to Bunkerhill street shall have a uniform width of 40.0 feet and shall occupy the remaining portion of the street lying between the easterly sidewalk as above described and the westerly line of the street.

SECTION 2. That any Ordinance or part of Ordinance, conflicting with the provisions of this Ordinance, be and the same is hereby repealed, so far as the same affects this Ordinance.

Passed in Council, June 10, 1929.
Approved, June 14, 1929.
CHARLES H. KLINE, Mayor.
Recorded in O. B., Vol. 41, page 421.

NO. 415

AN ORDINANCE — Fixing the width and position of the roadway and sidewalks on Island avenue, from Brighton Road to a point distant 328.03 feet west of Hyena way and providing for parking, sloping and the construction of retaining walls and steps.

SECTION 1. Be it ordained and enacted by the City of Pittsburgh, in Council assembled, and it is hereby ordained and enacted by the authority of the same. That the width and position of the roadway and sidewalks of Island avenue, from Brighton road to a point distant 328.03 feet west of Hyena way be and the same are hereby fixed as follows, to-wit:

The roadway shall have a uniform width of 24.0 feet, the center line of which shall coincide with the center line of the street.

The sidewalks shall each have a uniform width of 8.0 feet and shall lie along and be parallel to the roadway as above described.

The remaining portions of the street lying without the lines of the above described roadway and sidewalks shall be used for parking, sloping and the construction of retaining walls and steps.

SECTION 2. That any Ordinance or part of Ordinance, conflicting with the provisions of this Ordinance, be and the same is hereby repealed, so far as the same affects this Ordinance.

Passed in Council June 10, 1929.
Approved June 14, 1929.
CHARLES H. KLINE, Mayor.
Recorded in O. B., Vol. 41, page 422.

NO. 416.

AN ORDINANCE—Re-fixing the width and position of the roadway and westerly sidewalk of Wood street, from a point 57.08 feet north of the northerly line of Water street to Water street.

SECTION 1. Be it ordained and enacted by the City of Pittsburgh, in Council assembled, and it is hereby ordained and enacted by the authority of the same. That the width and position of the roadway and westerly sidewalk of Wood street, from a point 57.08 feet north of the northerly line of water street to Water street be and the same are hereby re-fixed as follows, to-wit:

The westerly curb line as re-fixed shall begin on the present westerly 12.0 foot curb line of Wood street at a point distant 57.08 feet along the same from the northerly line of Water street; thence shall extend in a southerly direction by the arc of a circle deflecting to the right with a radius of 110.0 feet and a central angle of 10° 14' 00" for a distance of 19.65 feet to a point of tangent; thence in a southerly direction parallel to and at a perpendicular distance of 8.50 feet east of the westerly line of Wood street for a distance of 30.0 feet to the northerly curb line of Water street.

The roadway from a point 57.08 feet north of the northerly line of Water street to a point 18.0 feet north of the northerly line of Water street shall have a variable width ranging from 12.0 feet at the former to 8.50 feet at the latter mentioned point, lying between the above described westerly curb line and the westerly street line; thence to Water street shall have a uniform width of 8.50 feet lying between the above described westerly curb line and the westerly street line.

SECTION 2. That any Ordinance or part of Ordinance, conflicting with the provisions of this Ordinance, be and the same is hereby repealed, so far as the same affects this Ordinance.

Passed in Council June 10, 1929.
Approved June 14, 1929.
CHARLES H. KLINE, Mayor.
Recorded in O. B., Vol. 41, page 422.

NO. 417.

AN ORDINANCE — Fixing the width and position of the roadway and sidewalks, providing for parking, sloping, construction of retaining walls and steps and re-establishing the grade of Apple avenue, from Lincoln avenue to Dick street.

SECTION 1. Be it ordained and enacted by the City of Pittsburgh, in Council assembled, and it is hereby ordained and enacted by the authority of the same. That the width and position of the roadway and sidewalks and the grade of the north curb line of Apple avenue, from Lincoln avenue to Dick street be and the same are hereby fixed and re-established as follows, to-wit:

The roadway shall have a uniform width of 24.0 feet, the center line of which shall coincide with the center line of the street.

The north and south sidewalks shall each have a uniform width of 8.0 feet and shall lie along and be parallel to the roadway as above described.

The remaining portion of the street lying without the lines of the roadway and sidewalks as above described shall be used for parking, sloping, construction of retaining walls and steps.

The grade of the north curb line of Lincoln avenue at an elevation of 237.57 feet (curb as set); thence rising at the rate of 0.9% for the distance of 55.52 feet to a point of curve at an elevation of 238.07 feet; thence by a concave parabolic curve for the distance of 50.0 feet to a point of tangent to an elevation of 241.42 feet; thence rising at the rate of 12.5% for the distance of 379.25 feet to a point of curve to an elevation of 288.82 feet; thence by a convex parabolic curve for the distance of 80.0 feet to a point of tangent to an elevation of 295.82 feet; thence rising at the rate of 5% for the distance of 186.18 feet to a point of curve to an elevation of 305.13 feet; thence by a convex parabolic curve for the distance of 100.0 feet to a point of tangent to an elevation of 305.13 feet; thence falling at the rate of 5% for the distance of 270.0 feet to the west line of Owens way to an elevation of 291.63 feet; thence falling at the rate of 7.52% for the distance of 105.0 feet to the east line of Montezuma street to an elevation of 283.73 feet; thence falling at the rate of 2% for the distance of 10.0 feet to the east curb line of Montezuma street to an elevation of 283.53 feet; thence level for the distance of 30.0 feet to the west curb line of Montezuma street; thence falling at the rate of 1.88% for the distance of 135.86 feet to a point of curve to an elevation of 280.97 feet; thence by a convex parabolic curve for the distance of 60.0 feet to a point of tangent to an elevation of 278.25 feet; thence falling at the rate of 7.2% for the distance of 272.41 feet to a point of curve to an elevation of 258.81 feet; thence by a concave parabolic curve for the distance of 30.0 feet to a point of tangent on the east curb line of Paulson avenue to an elevation of 257.05 feet (curb as set); thence falling for the distance of 33.42 feet to the west curb line of Paulson avenue to an elevation of 256.17 feet (curb as set); thence falling at the rate of 1.85% for the distance of 372.05 feet to a point of curve to an elevation of 249.99 feet; thence by a concave parabolic curve for the distance of 100.0 feet to a point of tangent to an elevation of 243.36 feet; thence falling at the rate of 10% for the distance of 80.82 feet to a point of curve to an elevation of 235.28 feet; thence by a concave parabolic curve for the distance of 20.0 feet to a point of tangent to an elevation of 234.18 feet; thence falling at the rate of 1% for the distance of 10.9 feet to the east curb line of Larimer avenue to an elevation of 234.07 feet (curb as set); thence falling for the distance of 30.0 feet to the west curb line of Larimer avenue to an elevation of 233.82 feet (curb as set); thence falling at the rate of 5% for the distance of 10.0 feet to the east curb line of Dick street to an elevation of 233.32 feet; thence falling at the rate of 13% for the distance of 167.24 feet to the east line of Dick street to an elevation of 211.58 feet; thence falling at the rate of 5% for the distance o 6.82 feet to the east curb line of Dick street to an elevation of 211.24 feet.

SECTION 2. That any Ordinance or part of Ordinance, conflicting with the provisions of this Ordinance, be and the same is hereby repealed, so far as the same affects this Ordinance.

Passed in Council, June 10, 1929.
Approved, June 14, 1929.
CHARLES H. KLINE, Mayor.
Recorded in O. B., Vol. 41, page 423.

No. 418.

AN ORDINANCE — Fixing the width and position of the roadway and sidewalks, providing for slopes, parking, retaining walls and steps, and re-establishing the grade of Hancock street, from Herron avenue to Dobson street.

SECTION 1. Be it ordained and enacted by the City of Pittsburgh, in Council assembled, and it is hereby ordained and enacted by the authority of the same. That the width and position of the roadway and sidewalks and the grade of the easterly curb line of Hancock street from Herron avenue to Dobson street, be and the same are hereby fixed and re-established as follows, to-wit:

The roadway shall have a uniform width of 24.0 feet, the center line of which shall coincide with the center line of the street.

The sidewalks shall have a uniform width of 7.0 feet and shall lie along and contiguous to the above described roadway.

The remaining portions of the street lying without the lines of the above described roadway and sidewalks shall be used for slopes, parking, retaining walls and steps.

SECTION 2. The grade of the easterly curb line shall begin at the northerly curb line of Herron avenue at an elevation of 248.66 feet; thence falling at the rate of 5.0% for a distance of 15.0 feet to a point of curve to an elevation of 243.88 feet; thence by a convex parabolic curve for a distance of 30.0 feet to a point of tangent to an elevation of 239.55 feet; thence falling at the rate of 17.17% for a distance of 156.10 feet to the southerly line of Fleetwood way to an elevation of 212.75 feet; thence falling at the rate of 8% for a distance of 20.0 feet to the northerly line of Fleetwood way to an elevation of 211.15 feet; thence falling at the rate of 17.17% for a distance of 92.30 feet to a point of curve to an elevation of 195.30 feet; thence by a concave parabolic curve for a distance of 30.0 feet to the southerly curb line of Dobson street to an elevation of 191.98 feet.

SECTION 3. That any Ordinance or part of Ordinance, conflicting with the provisions of this Ordinance, be and the same is hereby repealed, so far as the same affects this Ordinance.

Passed in Council, June 10, 1929.
Approved, June 14, 1929.
CHARLES H. KLINE, Mayor.
Recorded in O. B., Vol. 41, page 424.

NO. 419

AN ORDINANCE — Fixing the width and position of the northerly sidewalk and roadway and establishing the grade on Churchview avenue, from Sankey street to the line dividing the City of Pittsburgh and Baldwin Township.

SECTION 1. Be it ordained and enacted by the City of Pittsburgh, in Council assembled, and it is hereby ordained and enacted by the authority of the same. That the width and position of the northerly sidewalk and roadway and the grade of the northerly 8.0 foot curb line of Churchview avenue, from Sankey street to the line dividing the City of Pittsburgh and Baldwin Township be and the same are hereby fixed and established as follows, to-wit:

The northerly sidewalk shall have a uniform width of 8.0 feet and shall lie along and contiguous to the northerly line of Churchview avenue as widened to a width of 40.0 feet.

The roadway shall have a uniform width of 25.0 feet and shall occupy that portion of the street lying between the northerly sidewalk as above described and the southerly sidewalk as at present improved.

The grade of the northerly 8.0 foot curb line shall begin at the westerly line of Sankey street produced, at an elevation of 570.15 feet (curb as set); thence falling at a rate of 3% for a distance of 413.29 feet to a point of curve to an elevation of 557.75 feet; thence by a concave parabolic curve for a distance of 200.0 feet to a point of tangent to an elevation of 557.55 feet; thence rising at a rate of 2.8% for a distance of 92.35 feet to the line dividing the City of Pittsburgh and Baldwin Township to an elevation of 560.14 feet.

SECTION 2. That any ordinance or part of Ordinance, conflicting with the provisions of this Ordinance, be and the same is hereby repealed, so far as the same affects this Ordinance.

Passed in Council, June 10, 1929.
Approved, June 14, 1929.
CHARLES H. KLINE, Mayor.
Recorded in O. B., Vol. 41, page 425.

repealed, so far as the same affects this Ordinance.

Passed in Council, June 10, 1929.
Approved June 14, 1929.
CHARLES H. KLINE, Mayor.
Recorded in O. B., Vol. 41, page 425.

NO. 420.

AN ORDINANCE — Fixing the width and position of the sidewalks and roadway and establishing the grade on Twenty-eighth street, from Railroad street to the track of the Pittsburgh Junction Railroad Company, at a point 450.6 feet north of the northerly line of Railroad street.

SECTION 1. Be it ordained and enacted by the City of Pittsburgh, in Council assembled, and it is hereby ordained and enacted by the authority of the same. That the width and position of the sidewalks and roadway and the grade of the easterly curb line of Twenty-eighth street, from Railroad street to the track of the Pittsburgh Junction Railroad Company, at a point 450.6 feet north of the northerly line of Railroad street be and the same are hereby fixed and established as follows, to-wit:

The sidewalks shall have a uniform width of 8.0 feet and shall lie along and contiguous to their respective street lines.

The roadway shall have a uniform width of 34.0 feet and occupy the portion of the street lying between the above described sidewalks.

The grade of the easterly curb line shall begin at the northerly line of Railroad street at an elevation of 35.0 feet; thence rising at the rate of 1% for a distance of 30.0 feet to a point of curve to an elevation of 35.30 feet; thence by a convex parabolic curve for the distance of 40.0 feet to a point of tangent to an elevation of 35.34 feet; thence falling at the rate of 0.80% for a distance of 147.50 feet to a point of curve to an elevation of 34.16 feet; thence by a concave parabolic curve for the distance of 40.0 feet to a point of tangent to an elevation of 34.16 feet; thence rising at the rate of 0.80% for the distance of 192.50 feet to the track of the Pittsburgh Junction Railroad Company at a point 450.0 feet north of the northerly line of Railroad street to an elevation of 35.70 feet.

SECTION 2. That any Ordinance or part of Ordinance, conflicting with the provisions of this Ordinance, be and the same is hereby repealed, so far as the same affects this Ordinance.

Passed in Council June 10, 1929.
Approved June 14, 1929.
CHARLES H. KLINE, Mayor.
Recorded in O. B., Vol. 41, page 426.

No. 421.

AN ORDINANCE — Re-establishing the grade of Allendorf street, from Trout way to Stroud way.

SECTION 1. Be it ordained and enacted by the City of Pittsburgh, in Council assembled, and it is hereby ordained and enacted the authority of the same. That the grade of the easterly curb line of Allendorf street, from Trout way to Stroud way be and the same is hereby re-established as follows, to-wit:

Beginning on the northerly line of Trout way at an elevation of 251.50 feet; thence falling at the rate of 0.71% for the distance of 109.02 feet to the southerly curb line of Tweed street at an elevation of 250.73 feet; thence level for the distance of 22.03 feet to the northerly curb line of Tweed street; thence rising at the rate of 0.75% for the distance of 109.02 feet to the southerly line of Stroud way at an elevation of 251.55 feet.

SECTION 2. That any Ordinance or part of Ordinance, conflicting with the provisions of this Ordinance, be and the same is hereby repealed, so far as the same affects this Ordinance.

Passed in Council, June 10, 1929.
Approved, June 14, 1929.
CHARLES H. KLINE, Mayor.
Recorded in O. B., Vol. 41, page 427.

NO. 422

AN ORDINANCE — Re-establishing the grade on Goshen street, from Kennedy avenue to a point distant 84.98 feet southwardly therefrom.

SECTION 1. Be it ordained and enacted by the City of Pittsburgh, in Council assembled, and it is hereby ordained and enacted by the authority of the same. That the grade of the northerly curb line of Goshen street, from Kennedy avenue to a point distant 84.98 feet southwardly therefrom be and the same is hereby re-established as follows, to-wit:

Beginning at the southerly line of Kennedy avenue at an elevation of 413.47 feet; thence rising at the rate of 3% for a distance of 24.98 feet to a point of curve to an elevation of 414.22 feet; thence by a concave parabolic curve for a distance of 60.0 feet to a point of tangent distant 84.98 feet southwardly from Kennedy avenue to an elevation of 419.62 feet.

SECTION 2. That any Ordinance or part of Ordinance, conflicting with the provisions of this Ordinance, be and the same is hereby repealed, so far as the same affects this Ordinance.

Passed in Council June 10, 1929.
Approved June 14, 1929.
CHARLES H. KLINE, Mayor.
Recorded in O. B., Vol. 41, page 428.

No. 423.

AN ORDINANCE — Re-establishing the grade of Honduras street, from Langley street to Divinity street.

SECTION 1. Be it ordained and enacted by the City of Pittsburgh, in Council assembled, and it is hereby ordained and enacted by the authority of the same. That the grade of the westerly curb line of Honduras street, from Langley street to Divinity street be and the same is hereby re-established as follows, to-wit:

Beginning on the northerly curb line of Langley street at an elevation of 394.77 feet; thence by a concave parabolic curve for the distance of 20.0 feet to a point of tangent at an elevation of 395.77 feet; thence rising at the rate of 8% for the distance of 107.0 feet to a point of curve at an elevation of 404.33 feet; thence by a convex parabolic curve for the distance of 20.0 feet to a point of tangent on the northerly curb line of Divinity street produced at an elevation of 405.33 feet.

SECTION 2. That any Ordinance or part of Ordinance, conflicting with the provisions of this Ordinance, be and the same is hereby repealed, so far as the same affects this Ordinance.

Passed in Council, June 10, 1929.
Approved, June 14, 1929.
CHARLES H. KLINE, Mayor.
Recorded in O. B., Vol. 41, page 429.

No. 424.

AN ORDINANCE — Re-establishing the grade of Langley street, from Perrysville avenue to a point distant 260.0 feet east of Honduras street.

SECTION 1. Be it ordained and enacted by the City of Pittsburgh, in Council assembled, and it is hereby ordained and enacted by the authority of the same. That the grade of the northerly curb line of Langley street, from Perrysville avenue to a point distant 260.0 feet east of Honduras street be and the same is hereby re-established as follows, to-wit:

Beginning at the easterly curb line of Perrysville avenue at an elevation of 373.72 feet; thence rising at the rate of 15% for the distance of 122.14 feet to a point of curve at an elevation of 392.04 feet; thence by a convex parabolic curve for the distance of 40.0 feet to a point of tangent on the easterly curb line of Honduras street at an elevation of 395.44 feet; thence by a concave parabolic curve for the distance of 40.0 feet to a point of tangent at an elevation of 403.66 feet; thence by a concave parabolic curve for the distance of 14.0 feet to a point of tangent at an elevation of 404.46 feet; thence rising at the rate of 11.5% for the distance of 146.0 feet to a point of curve at an elevation of 421.25 feet; thence by a convex parabolic curve for the distance of 100.0 feet to a point of tangent distant 260.0 feet east of Honduras street at an elevation of 428.23 feet.

SECTION 2. That any ordinance or part of Ordinance, conflicting with the provisions of this Ordinance, be and the same is hereby repealed, so far as the same affects this Ordinance.

Passed in Council June 10, 1929.
Approved June 14, 1929.
CHARLES H. KLINE, Mayor.
Recorded in O. B., Vol. 41, page 429.

No. 425.

AN ORDINANCE — Re-establishing the grade of the southerly curb line of Smallman street, from Twenty-first street to a point 10.0 feet east of the easterly curb line of Twenty-first street.

SECTION 1. Be it ordained and enacted by the City of Pittsburgh, in Council assembled, and it is hereby ordained and enacted by the authority of the same. That the grade of the southerly curb line of Smallman street, from Twenty-first street to a point 100.0 feet east of the easterly curb line of Twenty-first street be and the same is hereby re-established as follows, to-wit:

Beginning at the easterly curb line of Twenty-first street at an elevation of 38.0 feet; thence rising at the rate of 0.50% for the distance of 100.0 feet to a point to an elevation of 38.50 feet (curb as set).

SECTION 2. That any Ordinance or part of Ordinance, conflicting with the provisions of this Ordinance, be and the same is hereby repealed, so far as the same affects this Ordinance.

Passed in Council, June 10, 1929.
Approved, June 14, 1929.
CHARLES H. KLINE, Mayor.
Recorded in O. B., Vol. 41, page 430.

NO. 427

AN ORDINANCE—Amending Section 2 of Ordinance No. 354, Approved May 16, 1929, entitled "An Ordinance authorizing and directing the Mayor and the Director of the Department of Public Works to advertise for proposals and to award contracts for the construction of a concrete retaining wall and concrete cribbing along the north side of Bigelow boulevard near the West Penn Playground, and providing for the payment of the costs thereof."

SECTION 1. Be it ordained and enacted by the City of Pittsburgh, in Council assembled, and it is hereby ordained and enacted by the authority of the same. That Section 2 of Ordinance No. 354, Approved May 16, 1929, which authorizes the Mayor and the Director of the Department of Public Works to advertise for proposals and to award contracts for the construction of a concrete retaining wall and concrete cribbing along the north side of Bigelow boulevard near the West Penn Playground for the sum not to exceed Fifteen Thousand ($15,000.00) Dollars, and which reads:

"SECTION 2. That for the payment of the costs thereof the sum of Fifteen Thousand ($15,000.00) Dollars, or so much as may be necessary, shall be and the same is hereby set aside and appropriated from Bond Fund 297, Playground Bonds, 1928, and the Mayor be and he is hereby authorized and directed to issue and the City Controller to countersign warrants drawn on said fund for the payment of the costs of said work," shall be amended to read as follows:

"SECTION 2. That for the payment of the costs thereof the sum of Fifteen Thousand ($15,000.00) Dollars, or so much thereof as may be necessary, shall be and is hereby set aside and appropriated from Bond Fund No. 296, Street Improvements, 1928, and the Mayor be and he is hereby authorized and directed to issue and the City Controller to countersign warrants drawn on the said fund for the payment of the costs of said work."

SECTION 2. That any ordinance or part of Ordinance, conflicting with the provisions of this Ordinance, be and the same is hereby repealed, so far as the same affects this Ordinance.

Passed in Council June 10, 1929.
Approved June 14, 1929.
CHARLES H. KLINE, Mayor.
Recorded in O. B., Vol. 41, page 431.

No. 428.

AN ORDINANCE — Authorizing and Directing the Renewal of the Roof and Appurtenances at Ross Pumping Station, and providing for the authorization and the setting aside of the sum of Forty-six Thousand Dollars ($46,000.00) from the proceeds of Bond Fund No. 267 "Peoples Bond Issue, 1926," for the payment of the cost and expense thereof and authorizing and providing for the letting of a contract or contracts therefor.

SECTION 1. Be it ordained and enacted by the City of Pittsburgh, in Council assembled, and it is hereby ordained and enacted by the authority of the same. That the Mayor and the Director of the Department of Public Works be and they are hereby authorized and directed to advertise for proposals and to award contracts for the construction of a bandstand in West Park and to enter into contracts with the lowest responsible bidders for the performance of the work in accordance with the laws and Ordinances governing said City.

SECTION 2. That for the payment of the cost thereof the sum of Twelve Thousand ($12,000.00) Dollars or as much thereof as may be necessary, shall be and the same is hereby set aside and appropriated from the Martha A. Jamison Bandstand Fund, and that the Mayor and the City Controller be authorized respectively to issue and countersign warrants drawn on said fund for the payment of the cost of said work.

SECTION 3. That any Ordinance or part of Ordinance, conflicting with the provisions of this Ordinance, be and the same is hereby repealed, so far as the same affects this Ordinance.

Passed in Council, June 10, 1929.
Approved, June 14, 1929.
CHARLES H. KLINE, Mayor.
Recorded in O. B., Vol. 41, page 432.

NO. 430.

AN ORDINANCE—Providing for the letting of a contract for furnishing one Automobile for the Bureau of Police, Department of Public Saf

BUGS BAER Says

COME OUT INTO THE GARDEN.

"Bugs" Baer

WE can not spot the amateur gardner because he has a healthy complexion on back of his neck.

The non-professional weed-puller is something like the kindly old philanthropist who got badly sunburned from bending over and picking up sea-shells for little children.

When a man talks to us about rho-do-den-drens we don't know whether he is talking about flowers or singing a popular song.

We envy the man who has a garden. But we are not jealous of him when he is in it.

Gardens are beautiful in the catalogue. The printed roses and violets are true to life. They are so authentic that when we see a buttercup by the river's rim we know that nature made a mistake in the coloring.

When we go into the country most of us are like the little city boy who wouldn't drink farm milk because it wasn't blue.

We love the great, open spaces. But affection turns to hatred when we spot a gardener taking his daily dozen with a weed that is set in concrete foundations.

You may have planted lilacs, rho-do-de-do-den-drens and roses in the spring when the panoramas were unfolding and the horizon was young.

But we want to tell you one thing about your lilacs, your clover blossoms and your helio-) tropes.

If they ain't up now, they ain't going to be.

After a man spends six weeks in a mail order garden he is very fortunate if a squirrel doesnt put him away for the winter.

A peculiar feature about a hostile gardener is that he will chase a hen out of his two-dollar yard and then grab a club and knock a million dollars worth of grass off a golf course.

We have always suspected that some economical suburbanite hoarded their divots for home use.

We know one golfer who had a double-edged niblick. He gets two divots. One when he misses, and one on the back stroke.

We have seen him sneaking off the links with something under his coat many times. It is an easy way to pave your own lawn.

He is the kind of a man who thinks that empty tomato cans are hand granades to be tossed over the neighbor's fence. By the time that you have thrown it back at him six times you wish that it had a fuse on it.

Amateur gardening is the highest form of crime wave.

The Sahara Desert is a terrible place. But think of how much worse it would be if it were gardens.

(Copyright, 1929.)

BARNEY GOOGLE AND SPARK PLUG

Barney's Zero Hour

By DeBeck

© 1929, King Features Syndicate, Inc., Great Britain rights reserved.

THE BUNGLE FAMILY

Ha, Jealousy

By Tuthill

McNaught Syndicate, Inc., N. Y.

WEDDING BELLS

ELLA CINDERS

Blue Skies and Gray

By Plump and Conselman

Reg. U. S. Pat. Off.; Copyright 1929, by Metropolitan Newspaper Service

MUTT AND JEFF

Some People Play the Piano the Same Way

By Fisher

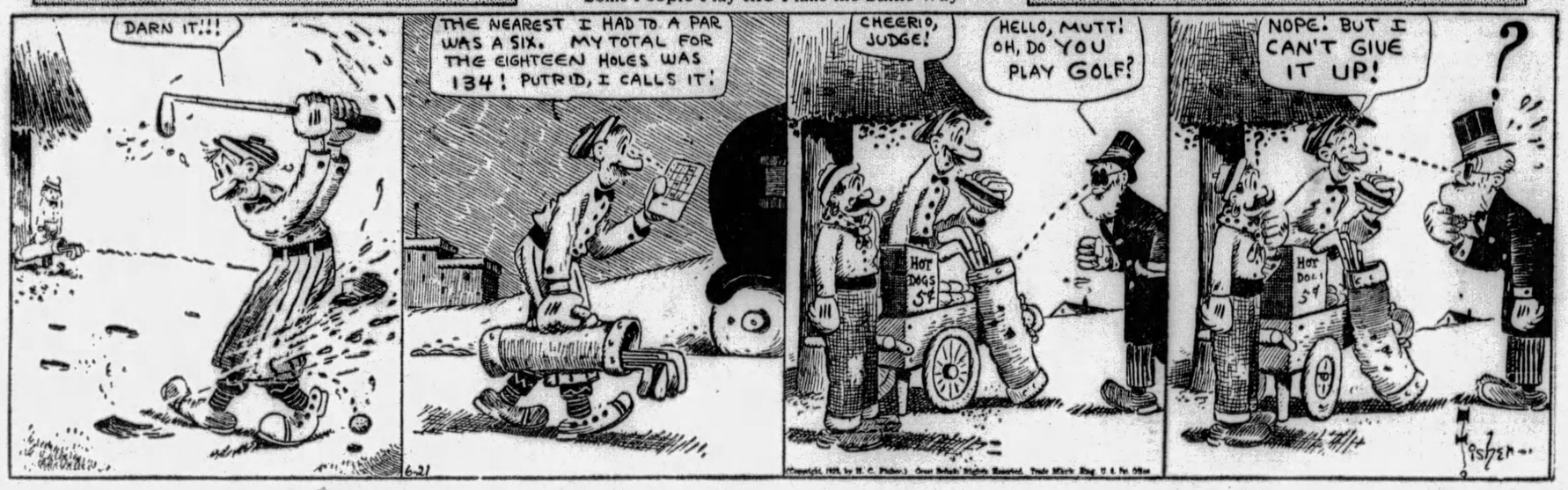

MAYBE I'M WRONG by JOHN P. MEDBURY

From the looks of some of the winners in recent beauty pageants, the judges must have chosen them by the blindfold test.

American Tragedies

The tourist who got water on the knee from saying his prayers in Venice.

Social Accomplishments

Hand-painted china is all right, but when a man is hungry he likes his plate decorated with meat and potatoes.

You're Right

In Chicago, the most popular musical instrument is the police whistle.

Ace of Cads

The musician who says he's never circled the globe, but claims he's made three trips around Paul Whiteman.

Auto-Suggestion

If there's such a thing as reincarnation, thousands of pedestrians will come back to earth as kangaroos.

(Copyright, 1929, King Features Syn., Inc.)

BONZO

A Punk Hero

By Studdy

© 1929, King Features Syndicate, Inc., Great Britain rights reserved.

EMBARRASSING MOMENTS

© 1929, King Features Syndicate, Inc., Great Britain rights reserved.

JUST KIDS

Ya Can't Make a Monkey Out of Mush

By Carter

© 1929, King Features Syndicate, Inc., Great Britain rights reserved.

BRINGING UP FATHER

True to Life

By McManus

TILLIE THE TOILER

Merely Preliminary

By Westover

THE NEBBS

The Miracle

By Carlson

POLLY AND HER PALS

The Philanthropist

By Sterrett

KRAZY KAT

Limited Uses

By Herriman

VANILLA AND THE VILLAINS

Still Water Runs Deep

By McClure

COOK-COOS by Ted Cook

(Copyright, 1929.)

Never Take a Dish of Ice Cream With a Stranger

By AUNT BELLA.

ICE cream parlors of the city are places where scores of girls take their first dish of ice cream. The above snapshot shows how an innocent dish of strawberry (or vanilla) can start an innocent girl on the downward path. Before she knows it, she is an ice cream addict.

* * *

Dr. O. S. Gibbs of Dalhousie University has performed an amazing experiment—he actually placed a rubber heart in a cat. Perhaps he can eventually do something for bankers.

* * *

MYSTERY STORY.
(Classified Ad.)

WANTED: Amateur musicians. 241 S. Hill. Ask for Dr. Levyne.

* * *

Milestones on the path to civilization—

LOS ANGELES—In granting a divorce to Edmond J. Murphy, Judge Leon R. Yankwich ruled that if a husband brings his friends home to dinner and is willing to cook for them, his wife is cruel if she throws them out.

SHORT STORY—

Sigh . . . goodbye . . . grip . . . trip . . . yearn . . . return . . . bride . . . fried . . . . hush . . . blush . . . Shiek . . . shriek . . . brute . . . shoot.

* * *

HERE'S A NEAT CASE FOR MR. PHILO VANCE

(Antelope Valley Gazette.)

Mr. D. N. Johnson was injured Saturday evening while playing games at a Sunday School party. He had to have four stitches taken on his right eyelid.

* * *

Thoughts for today—

It is too bad that United States Senators cannot be jailed for contempt of the people.

Today's Crossword Puzzle

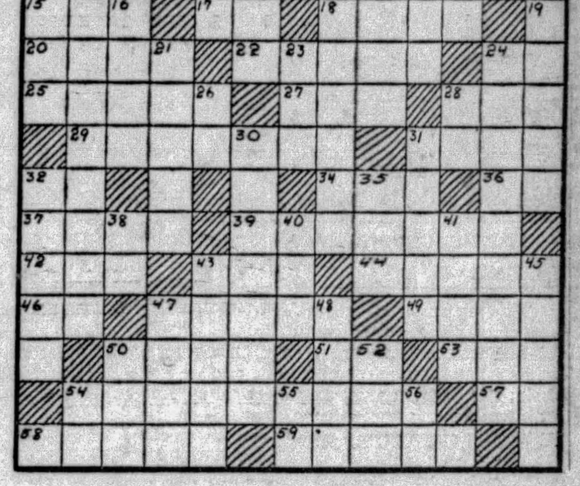

HORIZONTAL.

2—Who was the commander of the Union forces at the Battle of Gettysburg?
7—Live up to.
11—Bone, an organ.
13—What scientist, born in Germany, came to this country, worked with Edison, and produced artificial lightning?
15—Japanese statesman.
17—prefix; out.
18—Organs of hearing.
20—Wither.
22—Who wrote "Huckleberry Finn?"
24—Perform.
25—Elude.
27—Tavern.
28—Youth.
29—In what country was the "War of Roses" fought?
31—The Italian franc (pl.).
32—Indefinite article.
34—Prior to.
36—Towards.
37—What Egyptian goddess is the originator of the arts and of agriculture?
39—Who was the progenitor of the Jews?
42—Speck.
43—Short for Abraham.
44—From where did Columbus set sail in 1492 to discover a New World?
46—Printer's measure.
47—Talk about vainly.
49—Throw into confusion.
50—Cripple.
51—Royal Highness (abbr.).
53—Seventh letter of the Greek alphabet.
54—What great Indian chieftain was the head of a tribe of Massachusetts?
57—Hawaiian Islands (abbr.).
58—Who is the inventor of the telegraph?
59—Where are the famous Krupp works located?

VERTICAL.

1—What is the capital of Idaho?
3—Suffix forming plurals.
4—Consumed.
5—Skillful.
6—East India (abbr.).
7—Vehemently.
8—What is the capital of Switzerland?
9—Neuter possessive pronoun.
10—Doctor of Zoology (abbr.).
12—Who wrote, "Travels with a Donkey?"
14—German ecclesiastical historian and geologian.
16—What fortified seaport in Northwest Algeria was occupied by the French in 1831?
19—Round-up.
21—Ends.
23—Conquer.
24—What college is located at Hanover, New Hampshire?
26—Hebrews' name for God.
28—Symbol for lithium.
30—What state is nicknamed "Yellerhammers?"
31—What musician composed the "Merry Widow?"
32—Helped.
35—Sharp blow.
38—Neuter pronoun.
40—Wager.
41—The century plant.
43—Get up.
45—Blemish.
47—Go by.
48—Roman god of love.
50—Deface.
52—Belonging to him.
54—What state (abbr.) lent its name to a famous compromise?
55—Symbol for selerium.
56—Symbol for tellurium.

Herewith is the solution to yesterday's puzzle.

M	O	R	A	L		H	A	B	I	T		
B	E		I	N	A	N	E		A	T	O	M
O	T	I	C		T	A	R	E	S		W	E
N		D	E	B	I	T		N	E	V	E	R
U	S	E		E	N	A	C	T		I	R	E
S	T	A	R	T		L	O	R	E	S		S
	A	L	I	E	N		P	Y	X	I	E	
A	T		S	L	A	V	E		I	T	C	H
W	E	R	E		P	E	D	A	L		H	A
A		E	N	T	E	R		L	E	M	O	N
R	E	P		I	S	S	U	E		A	S	K
E	M	E	N	D		E	R	R	O	R		S
	S	L	O	E	S		E	T	H	E	R	

(Copyright, 1929, King Features Syn., Inc.)

WHY PITTSBURGH IS GREAT
Its Educational Institutions Draw Students From All Lands

Pittsburgh Sun-Telegraph

BE A PITTSBURGH BOOSTER
To Your Friends in Other Cities

FRIDAY, JUNE 21, 1929

Established 1927. by Pitt Publishing Co., Gazette Square, Pittsburgh, Pa. President, William Randolph Hearst; Vice-President and Publisher, H. M. Bitner; Secretary-Treasurer, A. W. Clark; Associate Editor, C. W. Dannger; Managing Editor, Royal Daniel, Jr.; Business Manager, J. A. Grant. Entered as second class matter at the postoffice at Pittsburgh, Pa.

National advertising representatives Paul Block, Inc., 247 Park avenue, New York; Palmolive Bldg., Chicago; General Motors Bldg., Detroit; Little Bldg., Boston; Guarantee Trust Bldg., Philadelphia; 518 Chancery Bldg., San Francisco.

The Associated Press is exclusively entitled to the use for re-publication of all news credited to it or not otherwise credited in this paper and also the local news published herein. All rights of re-publication of special dispatches herein are also reserved.

Quality of Metro Support Best Charter Argument

The Metro Charter campaign is in its final week. Those furthering the chances for its success at the polls next Tuesday are striking while the proverbial iron is hot, and their efforts should be rewarded with victory, judging by the interest displayed in the numerous meetings being held both day and night.

The campaign is peculiar in that it is all one-sided as far as the oratory is concerned. Political, civic and trade organizations are united in behalf of the charter. Speakers for it are numerous. Placards urge voters to support the charter. There is no opposition of similar character, and that is significant.

Of those who have made a study of the charter and of the need of the community to organize into a cohesive whole for its own good are so unanimous, the busy man or woman who has not taken time to study the charter could do no better than be guided by the prevalent viewpoint. Of course, it would be well to study the charter. But a blind vote for it appears more logical than a blind vote against it, considering the united sentiment of those who have made a study of it and are out urging its adoption.

There is no doubt that a great majority in the county favor the charter. But every friend of progress who might be tempted not to vote should remember that the two-thirds majority required in not less than 62 civil divisions of the county constitutes quite a handicap. Hence, the fact that there is no active campaign in opposition to the charter should not be permitted to delude any charter supporter into a feeling of false security.

Pleasing Head, Pleasing Face and Dress

Why Not Imitate the Dress, at Least?

MISS MIRIAM SEEGAR, WHO KNOWS HOW TO LOOK PLEASANT

This picture of a young English actress is offered to American girls as a "suggestion."

You will notice that it is an OLD-FASHIONED picture. The lady has frills around her neck and very little of the neck visible; her back is completely covered up, not exposed down to the waistline.

The hair is arranged in an agreeably careless fashion. The face wears an ingenuous expression and the cheeks are not daubed with paint. Whether the lady has skirts above her knees we cannot say, not having seen.

But we recommend this sort of appearance and publish it as evidence that the old-fashioned things are NOT the most disagreeable things.

This young lady is not unpleasantly prudish. She appears in a play in which much "pep" and "vim" are necessary. She even appears in green satin pajamas in the course of the play. But always she knows enough to look modest. And she knows, unlike some other girls, that it isn't necessary to be always either laughing or jumping.

PRACTICE REPOSE, young ladies; you will find it pleases "the tired business man," even the young man.

And in your search for charm don't neglect old-fashioned ideas.

Thin Matter

A Comet in a Barrel.

Prof. Eddington, deep scientist, of Cambridge, England, says space is not empty. "The stars move through the universe in an interstellar cloud, about as thick as one puff of smoke would be in a cube 10 miles square."

Another scientist tells you that all the actual substance in the tail of a comet millions of miles long could be packed into one barrel.

Nature giving such a thin tail to a comet and 40,000 eggs to one shad seems to practice economy and extravagance inconsistently.

"An Ounce of Prevention" -:- Drawn by Nelson Harding

Bible Passages

God Calleth Samuel

(1 Samuel 3; 1-17)

AND the child Samuel ministered unto the Lord before Eli. And the word of the Lord was precious in those days; there was no open vision.

And it came to pass at that time, when Eli was laid down in his place, and his eyes began to wax dim, that he could not see;

And ere the lamp of God went out in the temple of the Lord, where the ark of God was, and Samuel was laid down to sleep;

That the Lord called Samuel: and he answered, Here am I.

And he ran unto Eli, and said, Here am I; for thou calledst me. And he said I called not; lie down again. And he went and lay down.

And the Lord called yet again, Samuel. And Samuel arose and went to Eli, and said, Here am I, for thou didst call me. And he answered, I called not, my son; lie down again.

Now Samuel did not yet know the Lord, neither was the word of the Lord yet revealed unto him.

And the Lord called Samuel again the third time. And he arose and went to Eli, and said, Here am I; for thou didst call me. And Eli perceived that the Lord had called the child.

Therefore Eli said unto Samuel, Go, lie down: and it shall be, if he call thee, that thou shalt say, Speak, Lord; for thy servant heareth. So Samuel went and lay down in his place.

And the Lord came, and stood, and called as at other times, Samuel, Samuel. Then Samuel answered, Speak; for thy servant heareth.

And the Lord said to Samuel, Behold I will do a thing in Israel, at which both the ears of every one that heareth it shall tingle.

In that day I will perform against Eli all things which I have spoken concerning his house: when I begin, I will also make an end.

For I have told him that I will judge his house for ever for the iniquity which he knoweth; because his sons made themselves vile, and he restrained them not.

And therefore I have sworn unto the house of Eli that the iniquity of Eli's house shall not be purged with sacrifice nor offering forever.

And Samuel lay until the morning and opened the doors of the house of the Lord. And Samuel feared to shew Eli the vision.

Then Eli called Samuel, and said, Samuel, my son. And he answered, Here am I.

And he said, What is the thing that the Lord hath said unto thee? I pray thee hide it not from me God do so to thee, and more also, if thou hide anything from me of all the things that he said unto thee.

TO A POOR BOY

By Herbert Kaufman

NINETY per cent of the capital hustling around the neighborhood had childhood acquaintance with poverty. Necessity spurred most of the great fortunes and new enterprise of America to the winning post.

People who begin with nothing usually end with most. Ambition finds no fuel in truffles and caviar.

It takes corned beef and cabbage to nourish determination. That's why rich men's sons are so seldom RICHER men's fathers.

The creative appetites quickly stale on the sweets of wealth. Doggedness and hunger feed from the same plate.

Unearned dollars are the town's leading fool-makers. Brains, teethed on silver spoons, have little biting quality.

YOU aren't handicapped—it's the idler, the pampered, overindulged, hothouse-bred boy who has MOST need to fear for the future.

It's far harder to hold than to have. Handed-down cash soon disappears into shrewder pockets.

Inherited money neither erects the tallest skyscrapers nor the highest chimneys. Farm lads and immigrant sons are managing the biggest chunk of the continent.

FOLK with no family influence behind 'em have no alternative but to seize the opportunity before them. Therefore, you must work. If you don't earn, you can't eat.

Whatever you've missed in training can be made up in steadiness and readiness.

There are no college courses in reliability, promptness and tenacity—the three cardinal virtues of business and the favorite formula of success.

Keep your eyes open and your mouth shut, and the main chance won't be long in cutting you out of the herd.

Common sense isn't monopolized by text books. You may be ignorant of many theories, but the average theorist is as shy of practicalities.

YOU stand today where John Wanamaker John Rockefeller and John Raskob stood at your age—ON YOUR OWN FEET, with a sound constitution and an unrestricted license to go, do and dare anywhere.

The paths to prosperity and fame run through every soul. Nobody accomplishes more than he believes possible.

Edison considered all his ideas feasible, and consequently made them deliver the goods. Whatever may be grasped by clean hands is your property, but if you aspire to very much, you'll be knocked about, blocked and fought by every other man who covets what you seek.

WINNERS take all in the game of life. And irresolution gets the crumbs.

The world offers no charity and makes no concessions to cowards and favor whiners. We need the best available ability for top command, so society is merciless in judging voluntary quitters—the only way by which first-class leadership material may be tried and found NOT WANTING.

When you're discouraged, weep on your OWN SHOULDER. Pluck blushes to expose its chagrins and disappointments. Pick out a worthwhile hope and stay with it.

Stick to your guns and fling faith in the face of ridicule, disaster and enmity. We dream far, build and travel close to the stars in this dauntless century. Think with an unleashed imagination.

Whatever mind can conceive, will eventually PRODUCES.

(Copyright 1929 by Daily Mirror, Inc., and Herbert Kaufman.)

LISTEN, WORLD!

By Elsie Robinson

I HAVE been reporting a murder trial for several days and getting madder every minute, because, try as I may, I have only been able to hear about one word out of 50.

Why is it that the various dignitaries connected with courts invariably mumble their way through proceedings? I have gone to scores of trials, yet I can count on the fingers of one hand the officials who have spoken right up and let you know what they were saying.

These gentlemen undoubtedly have perfectly good human voices which they employ in the course of their private lives. But once let them enter a court room and the best you can get out of them is a strangulated gargle.

Some day I'm going to bust right out and yell, "OPEN YOUR MOUTH." I'll probably be charged with contempt of court, but it will be worth it.

There are few things more irritating than a mumbler. Nor are mumblers confined to courts. Many people mumble their way through life. They not only mumble their words, but they also mumble their thoughts and even their acts.

You never can know what such people are driving at.

They act as if both their minds and jaw bones lacked hinges.

They seem to be making normal human sounds and gestures, but all you get, when you try to work with them, is a lot of static.

And then they wonder why they're not popular with the local fans.

DON'T MUMBLE!

IF YOU WANT TO DO BUSINESS WITH THE REST OF THE POPULATION SPEAK UP—OPEN YOUR MOUTH—SAY YOUR PIECE AND STRUT YOUR STUFF SO THE AUDIENCE CAN UNDERSTAND.

Don't think a lot of circuitous thoughts or make a lot of circuitous sounds and gestures. This pussyfooting technique may increase your importance in your own eyes, but it's a darned nuisance to everyone else and is bound to make you unpopular.

Don't go round acting like a cross-word puzzle. The other fellow has enough to do without wasting time and energy in trying to solve you.

Make yourself plain!

Know what you mean!

Say what you mean!

Do what you mean!

OPEN YOUR MOUTH!

(Copyright, 1929, King Features Syn., Inc.)

Isn't It So?

The hardest thing on earth to make permanent is success.

* * *

There are times when even the big gun speaker seems to need a silencer.

* * *

When a man has it himself, a common cold becomes very extraordinary.

* * *

Wealth breeds caution. It's those with nothing to lose who are willing to lose.

* * *

You can generally tell how close your closest friend is if you ask him for a loan.

* * *

Never trust to luck. Fully nine-tenths of all the people in the world guess wrong.

Stars and Stripes

An Omaha judge has refused to grant a divorce on the grounds of incom-pet-ability.

* * *

Some scientist has discovered that you can cut a worm in 16 pieces and have 16 worms. Sounds like a fish story.

* * *

Briton who has learned to make hay without sunshine has nothing on the American who has learned to raise Cain without moonshine.

The Hearst Papers Advocate

1. *An agreement on an equal basis of English speaking peoples to preserve peace between themselves and to promote the peace of the world, but no minority representation in foreign leagues.*
2. *Proportional representation in the United States Senate—no state to have less than two Senators.*
3. *Separate departments of Army and Navy and air forces, united under Secretary of National Defense.*
4. *Vigorous Federal action, under a Secretary of Education, to abolish illiteracy in the United States.*
5. *Installation of President and of Congress on first of January following election in November.*
6. *A Federal sales tax, the income from which to be used in reducing other Federal taxation.*
7. *A calendar year of thirteen months of four weeks each; all holidays to fall on Saturdays.*
8. *Construction of Nicaragua Canal for commerce and defense; advocated by Hearst papers since 1895.*
9. *The acquisition of the French and English West Indies as part payment for the debt to the United States.*

New York Day by Day

by O. O. McINTYRE

NEW YORK, June 21.—Thoughts while strolling: Gushing middle-aged women who "chaperone" young artists. And grown up ladies who carry Teddy bears. Nothing so cheerless as a hotel about to come down. The Negro with rattle-skin hat band selling rubber snakes around the Plaza fountain.

Sinclair Lewis, a Sauk Center, Minn., boy, who made good in the city. The adagio dancer who is a Sunday School teacher. Glenn Anders looks like a college boy. School teacher trippers. Benny Leonard's slick hair. Beauty parlor cowboys. An insolent taxi driver hurls a dime tip at his fare. Vash Young window shopping.

Long haired dreamers who carry limp leather sketch books. Elinor Glynn's wide brimmed hat. Ladies brilliant as eleteric lights are brilliant. Gigolo types roaming hotel lobbies with the gait of a sure footed cat. The outside gloom of the Pennsylvania station at night. The talkies grow dismal.

Molly Picon, the Yiddish comedienne. Praised by Griffith, if that means anything. The boys with dinky mustaches and derbies who ride in roadsters. Palm smothered table d'hote. Who remembers when hand painted coal vases were what ho! The drug store army of malted milk lunchers. H. H. Van Loan is Mayor Walker's double. So is Neal O'Hara.

Mrs. Brock Pemberton, who has costumed so many stage hits. Sedate candy stores refusing to go chain store. Lily cool green frocks and wide flopping hats. Stock favorites from the outland seeing the summer shows. The flapper first nighter who sports a monocle. Whatever became of Jesse Reed?

And now the hired book endorsers are three-sheeted on billboards. All night denial parlors, featuring half price after 3 a. m. Ted Healy, a new favorite of the revues. A pajama shop. New York's threadbare words, "gorgeous" and "absolutely." Mme. Alda of the opera. The whitest haired dramatic critic in town. E. W. Osborn.

Ladies' berets that may be carried in vanity cases. A new iced drink—watermelon juice. $1.59 shirts again. Pretty hard to resist stopping to watch them lay an asphalt sidewalk. Autograph collectors waiting at stage doors. The Madison Avenue shop where President Hoover buys his cigars. Very wah-wah!

* * *

A true story. She was living high up in a boarding house hall room awaiting an engagement in a chorus. One midnight her agent phoned her to meet him at a certain yachting dock. He had provided her as a guest for a rich man on a week-end yachting trip along with several other merry magdalens. The yacht owner fell in love at first sight and she fell in love with him. When she returned she deposited $17,000 in a bank for her trousseau. Three weeks later he died. Six weeks later she was broke again and hunting a job. Broadway! Dear old Broadway!

* * *

The speed of New York building wreckers offers a bit of metropolitan magic. In the destruction of a large building a day overtime entails a gigantic loss. Wreckers estimate the time required and if it takes more time they must pay a forfeit. If they beat their own estimate they receive a bonus. The old Broadway theater was recently razed in 15 days. The Vanderbilt mansion wreckers bargained to complete the job in 20 days and took 31—thereby taking a big loss. The most famous of the wreckers was Jacob Volk, son of an East Side butcher. Volk passed on recently worth millions. His crews demolished some of the biggest structures. He could almost tell at a glance how long it would take to bring a building down. His great ambition was to tackle the Woolworth tower, supposed to have the greatest of all architectural permanence. He believed it could be done in a year.

* * *

An overworked parlor trick is to enter the room with a hat and inquire of anyone what they would like to see taken out of it. "A rabbit" will be the reply and out comes a toy rabbit. Psychological stuff. In actual tests 95 out of 100 will say a rabbit.

* * *

Mayor Walker's usual companion to the theater is the publisher Paul Block. So far they have always managed to be in their seats before the final curtain. And at most shows that's time enough for anybody.

* * *

Courtney Ryley Cooper was seen pacing up and down nervously in front of a Madison avenue tailor shop where "a set of threads" costs $210—the highest price for a tailored suit in town. "I'm trying to sell myself the idea," he explained to a friend.

(Copyright, 1929, by McNaught Syn., Inc.)

AT THE POLE

By Garrett P. Serviss

"A friendly discussion as to why no North Pole explorer ever went over into China or Russia brought out the idea that they could not, for if they attempted to do so they would get hopelessly lost, since at the pole all directions are south, so that much trouble must be experienced in retaining a bearing. My contention was that flyers might go to China or Russia as well as return to the U. S. A., or Europe, if favorable conditions for landing, refueling, etc., existed. We would appreciate one of your splendid explanations.—J. P. Clark, Oak Park, Illinois."

BUT the pole has been crossed in an airship, approaching from one side and passing away from it on the opposite side. It has also been virtually crossed by vessels traversing the Arctic basin through the central portion. The wreckage of poor De Long's ship evidently passed close by the pole on its three years' drift from Siberia to Greenland.

The difference between the phenomena of day and night at the pole and in the latitudes where human beings are accustomed to dwell are so wide that they seem to belong to two different worlds.

Suppose you are at the pole on March 20-21. The sun is just rising there. But what a strange sunrise! The sun does not appear to come up, but simply to circle around you on the horizon. By careful instrumental aid you can detect that it does rise slightly as time goes on, but the only motion you notice is that of swinging round the base of the sky.

After a few days your measurements show that the sun has got perceptibly higher above the horizon, but still its only noticeable movement in 24 hours is that of circling around you.

By the 22d of June it will have risen to an altitude of about 23½ degrees, still circling always in a horizontal plane; and after that date it will regularly and slowly decline until, about September 23, it will have sunk once more to the junction line of earth and sky, and, after running for a day or two around the rim of the horizon, it will sink out of sight, not to be seen again (except indirectly by the effects of twilight and refraction) before the next 20th of March. Thus a six-months night will fall upon the pole after the six months day through which you have just passed.

Now, you are right in supposing that it would be very difficult to hold a bearing inside the polar circle, under the light of perpetual day. At the pole every way would be south. Which, then, would be the south that you know when, say, you are in the United States? Or, in what direction from you would Washington lie? You might be facing it, without knowing it; or you might be facing just the opposite way. Without regard to inferences that might be drawn from the pointing of a compass, you could make the circling sun your pointer, in this way.

Carry a watch, preferably having a 24-hour dial, set to keep accurately mean solar time and to indicate 24 hours when the sun was on the meridian of Washington. Then, whenever the watch hand pointed to 24 hours, the sun in the sky would show the direction of Washington from the pole.

(Copyright, 1929, International Feature Service, Inc.)

The Rhyming Optimist

By ALINE MICHAELIS

Purpose

INTENT upon his task he went
And passed much pleasure by
To one resolve his will was bent,
One star illumed his sky.
Some pitied him for all the joys
His heart could never hold,
The fleeting, but much treasured toys
That turn time's dross to gold.
Some wondered at his single aim,
Unfaltering always;
Some smiled, "The long allure of fame,
And this the price he pays!"
Toil's livery he chose to wear,
Unconscious that he lost
The simplest joys which all men share,
Unheeding any cost.
Always his purpose flamed ahead;
How could he know regret?
For ever as the swift years sped,
His star shone brighter yet!

ONCE OVERS

By J. J. Mundy

ARE you a good starter, but a poor finisher?

Enthusiastic and energetic at the inception of an undertaking but disinterested after it is under way?

In jobs you start about your home do you work hard for a while and then quit and perhaps never complete the task?

Aren't you too anxious to complete each job too soon to see it done well? Then delays put you out of the running.

You are unwilling to carry on day after day without ceasing.

Are you not like a lot of men in doing work about their homes, who rush at it with a speed that cannot be maintained for long.

The unusual exertion tires them and they become disgusted.

You should realize that engaging in any kind of work to which you are unaccustomed you cannot work as fast as you do in your usual lines.

You should give consideration to the fact when home work is thought of, that you can make a financial saving by it.

This is earning money outside your regular occupation.

Then why grumble so much about it and perhaps leave it unfinished?

Stick to the job until it is completed in the right way.

(Copyright, 1929, International Feature Service, Inc.)